

D**Wichtige Pflegehinweise**

Bitte beachten Sie die wichtigen Pflegehinweise auf unserer Internetseite

www.till-hilft.de

Pflegehinweise

**GB****Important care instructions**

Please note the important care instructions on our website

www.till-hilft.de

Pflegehinweise

**FR****Instructions d'entretien importantes**

S'il vous plaît noter les instructions de soins importants sur notre site Web

www.till-hilft.de

Pflegehinweise

**IT****Importanti istruzioni per la cura**

Si prega di notare le importanti istruzioni per la cura sul nostro sito web

www.till-hilft.de

Pflegehinweise

**NL****Belangrijke zorginstructies**

Let op de belangrijke zorginstructies op onze website

www.till-hilft.de

Pflegehinweise

**CZ****Důležité pokyny pro péči**

Vezměte prosím na vědomí důležité pokyny pro péči na našich webových stránkách

www.till-hilft.de

Pflegehinweise

**PL****Ważne instrukcje dotyczące pielęgnacji**

Zwróć uwagę na ważną instrukcję dotyczącą pielęgnacji na naszej stronie internetowej

www.till-hilft.de

Pflegehinweise

**SK****Dôležité pokyny na starostlivosť**

Dbajte na dôležité pokyny týkajúce sa starostlivosti na našich webových stránkach

www.till-hilft.de

Pflegehinweise

**HU****Fontos kezelési utasítások**

Kérjük, vegye figyelembe a honlapunkon található fontos kezelési útmutatót

www.till-hilft.de

Pflegehinweise

**RO****Instrucțiuni importante de îngrijire**

Rețineți instrucțiunile importante de îngrijire de pe site-ul nostru

www.till-hilft.de

Pflegehinweise

**TR****Önemli bakım talimatları**

Lütfen web sitemizdeki önemli bakım talimatlarını dikkate alınız

www.till-hilft.de

Pflegehinweise

**RU****Важные инструкции по уходу**

Обратите внимание на важные инструкции по уходу на нашем веб-сайте

www.till-hilft.de

Pflegehinweise





89944.330

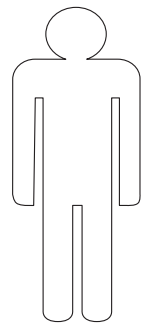
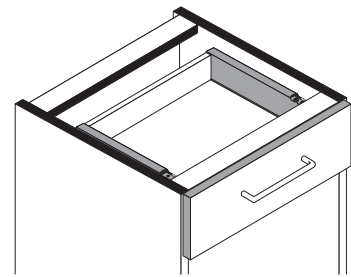

Montageanleitung Einbau der Schubkasten

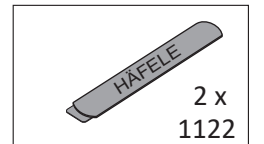
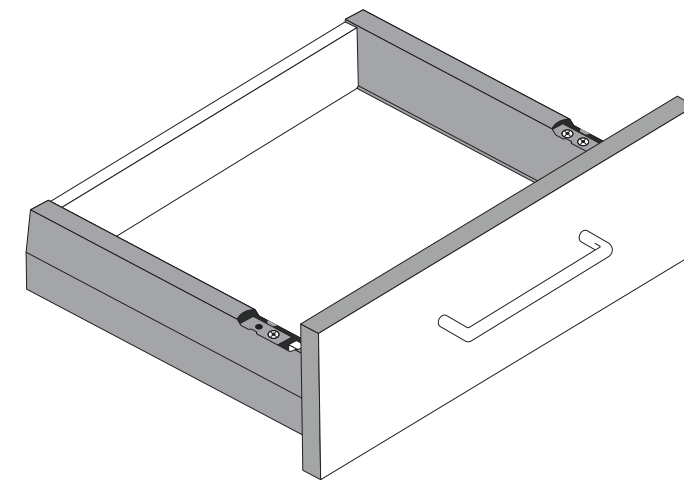
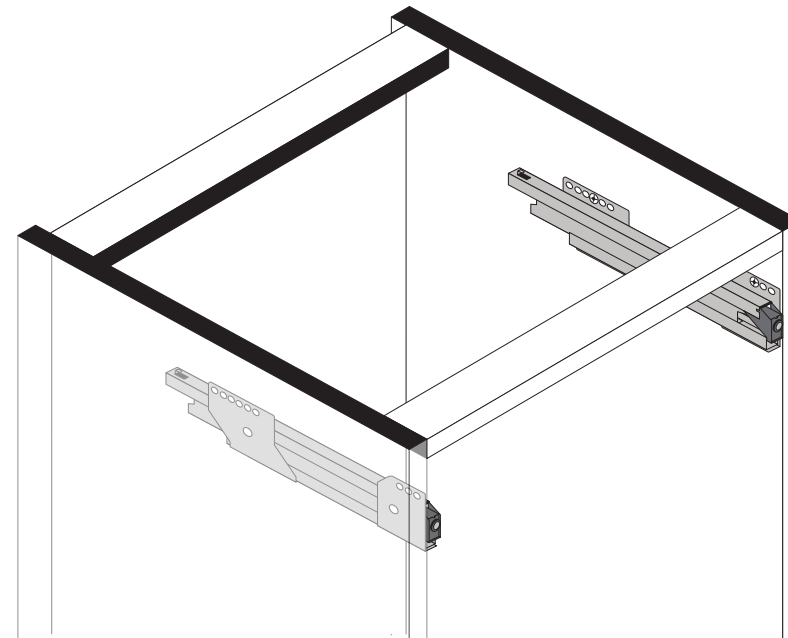

1

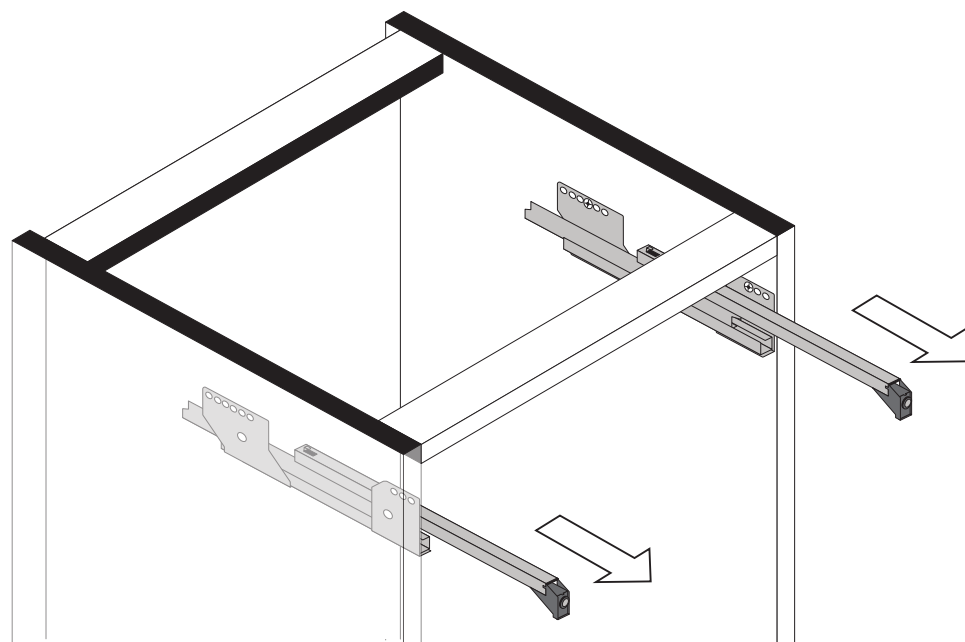

2

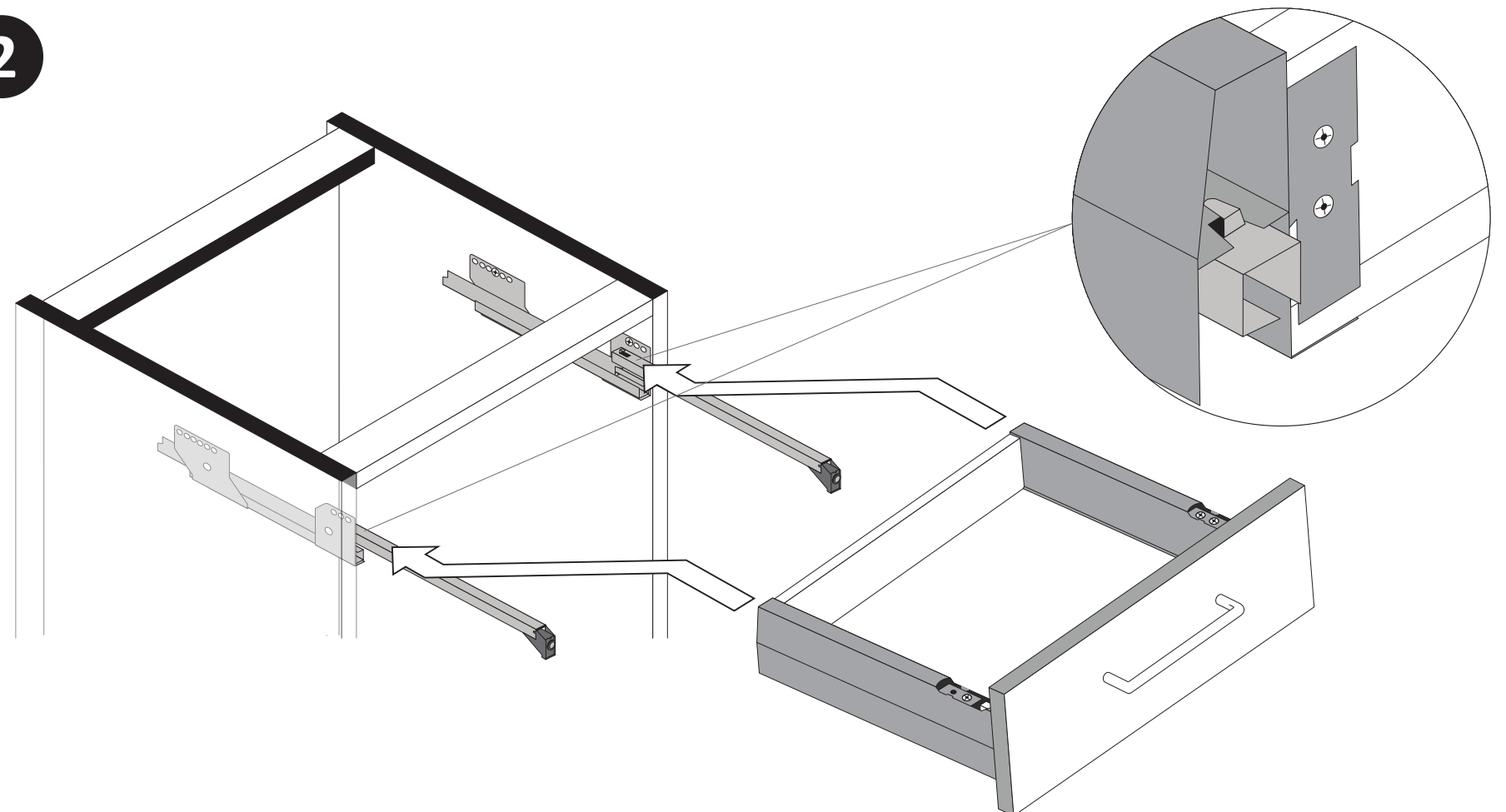

3

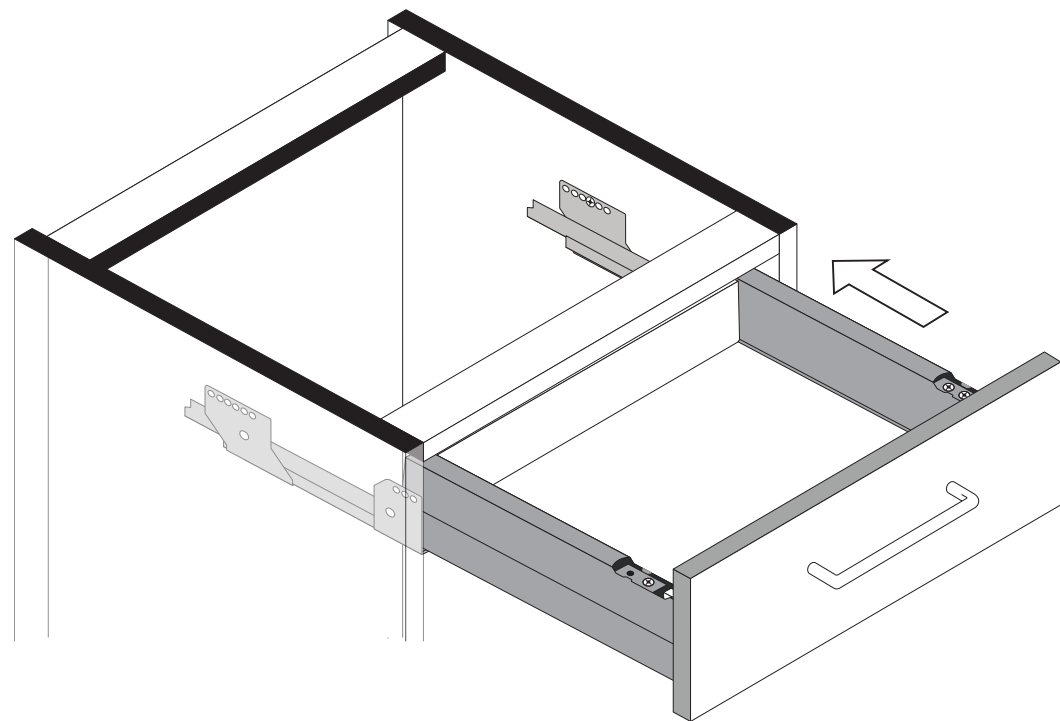

4

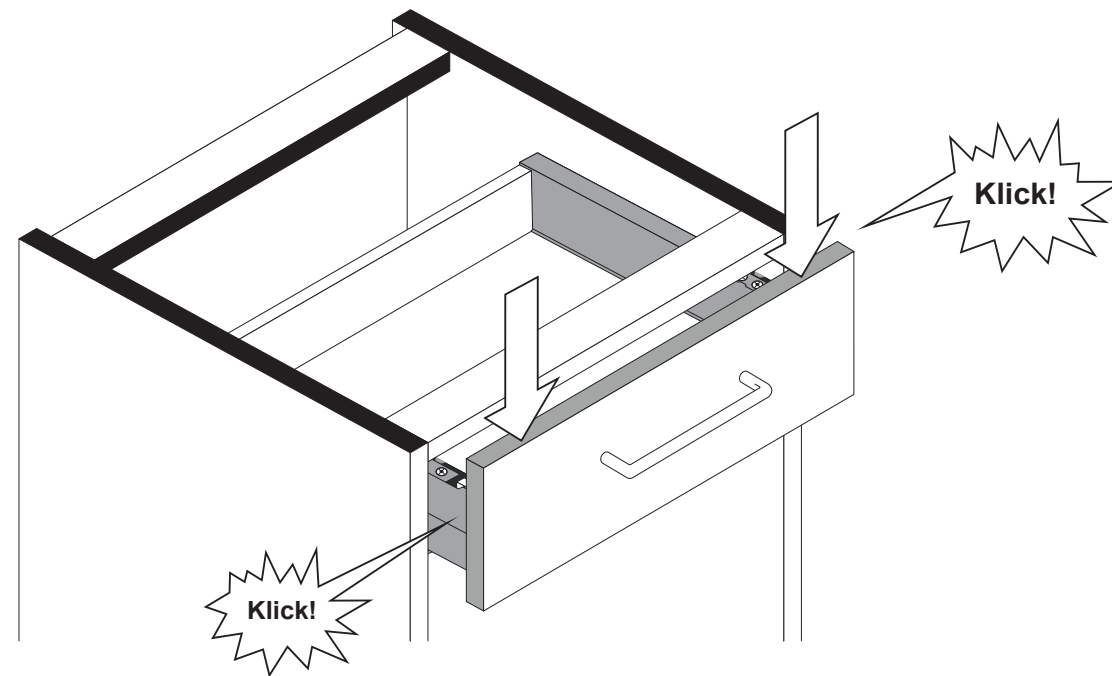

5

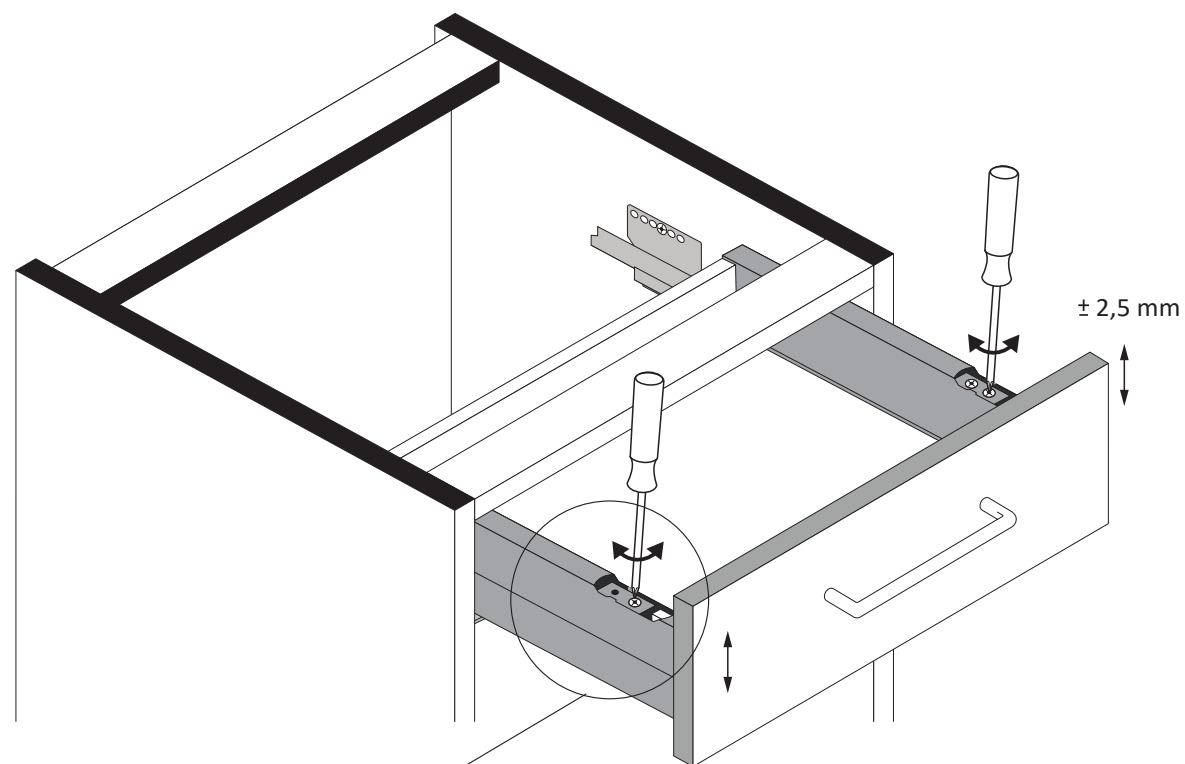

Linke Schubkastenseite nur
mit eine Stellschraube für
die Höhenverstellung.

6

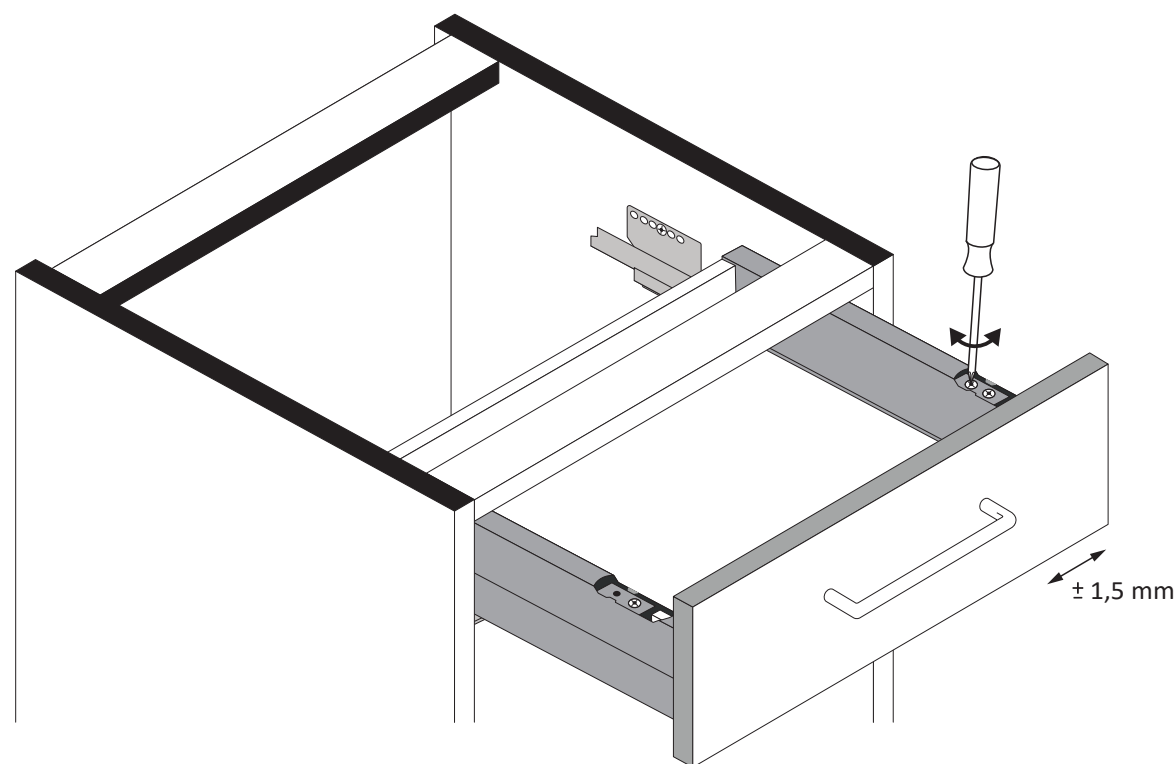

7

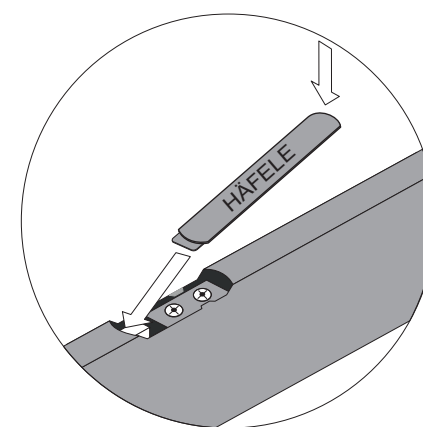



Artikel-Nr.	Aufbauanleitungs-Nr.	Fertigungsdatum
	88844.336	

- | | | | | | |
|------------------------------|---------------------------|-----------------------------|-----------------------------|---------------------------|---------------------------|
| 1
4 x 2802
6,3 x 11 | 2
4 x 2801 | 3
8 x 2815.1 | 4
12 x 2861
8 x 30 | 5
2 x 2830
4 x 30 | 6
2 x 2842
8 x 30 |
| 7
2 x 2840
5,8 x 55 | 8
1 x 2881
R | 9
1 x 2880
L | 10
36 x 2804
3,5 x 15 | 11
2 x 5710
2 x | 12
4 x 2836
M4 |
| 13
4 x 2865 | 14
4 x 1122 | 15
4 x 1121 | 16
8 x 2816
6,3 x 16 | 17
2 x 5286.400
2 x | 18
2 x 5284.400
2 x |
| 19
1 x 2863
Leim | 20
1 x 1970
Silikon | 21
2 x 5285.400
2 x R | 22
2 x 5284.400
2 x L | | |
| 23
2 x 2529
21 x 25 mm | A
4 x | | | | |

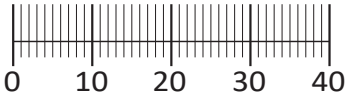

Held Möbel GmbH
Vogelparadies 9
32457 Porta Westfalica

Diese Aufbauanleitung muss bis zum Ende der Nutzungszeit ihres Produktes sorgfältig aufbewahrt werden! Im Rahmen des Produkthaftungsgesetzes müssen Sie die Herstellerkennzeichnung aufbewahren. Zusätzlich kann Ihnen die Aufbauanleitung bei Ersatzteilbestellungen helfen, Bauteile und Beschläge eindeutig zu identifizieren.

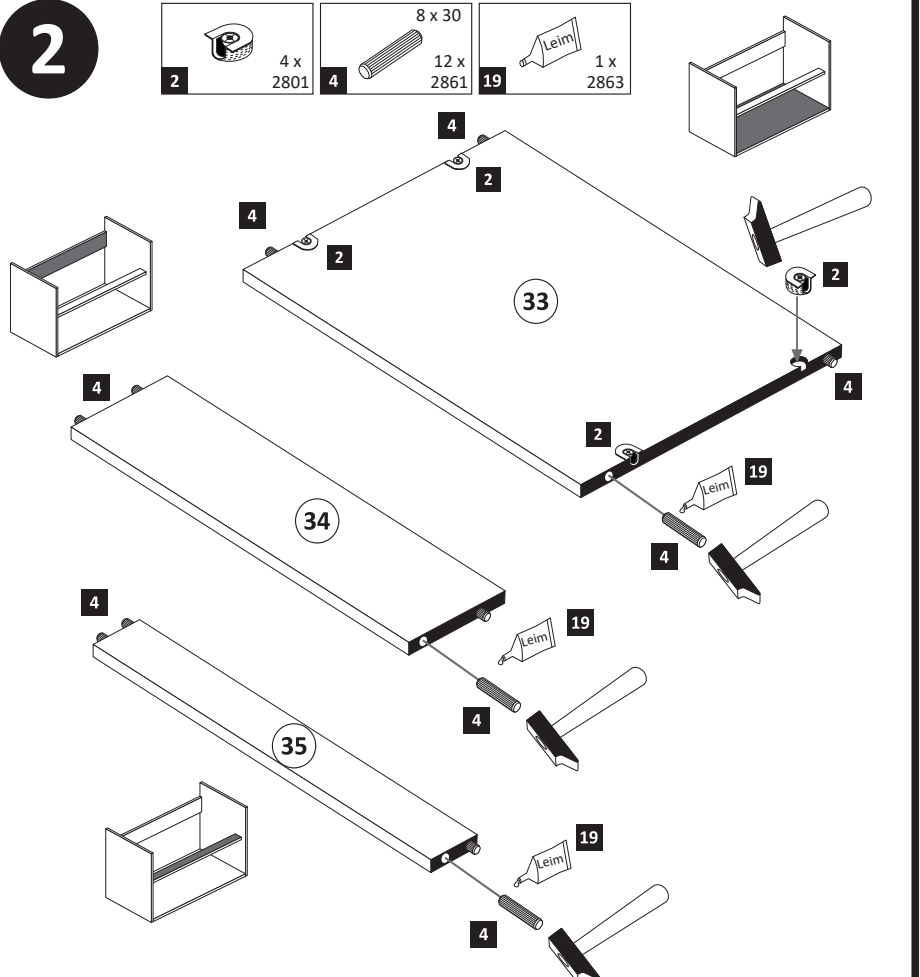
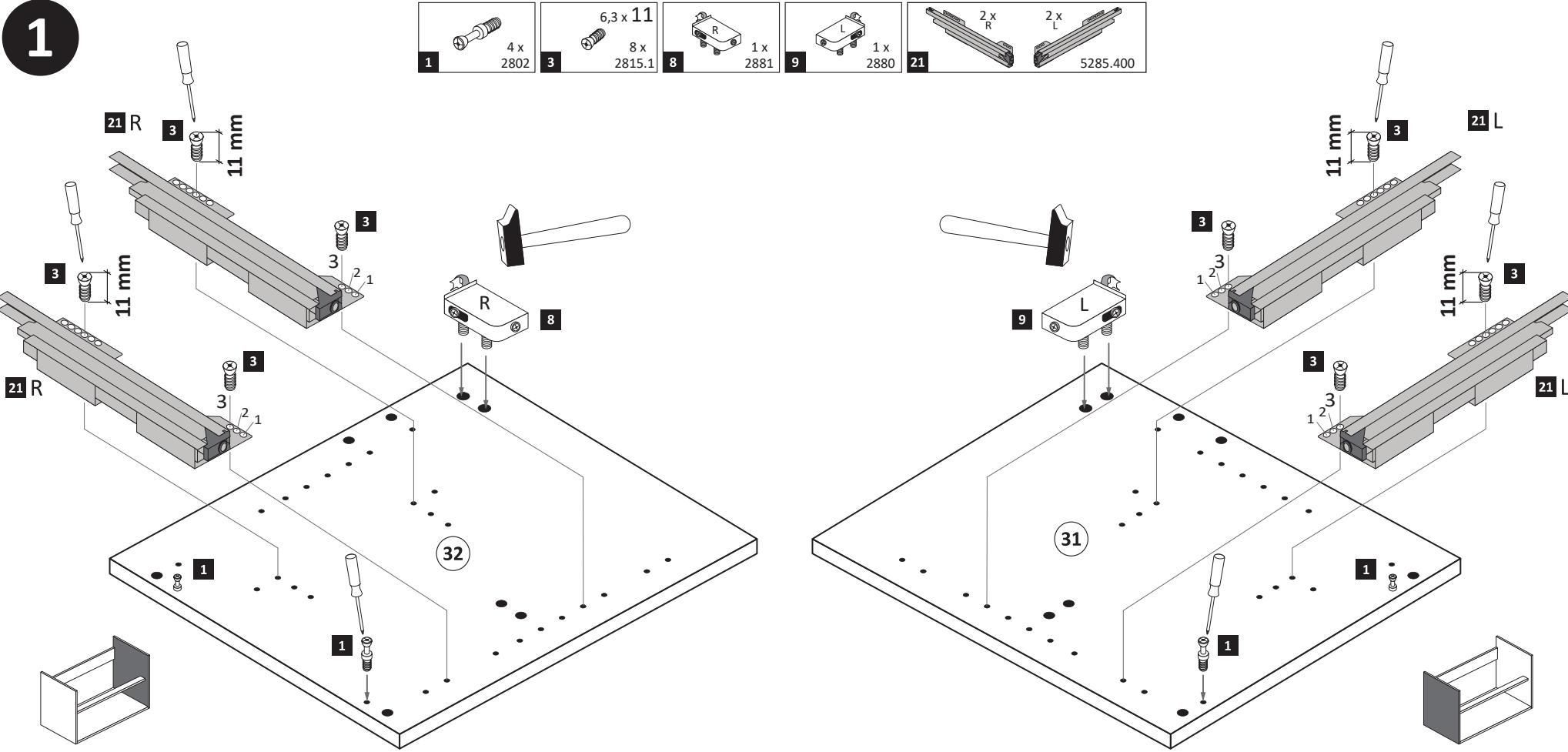
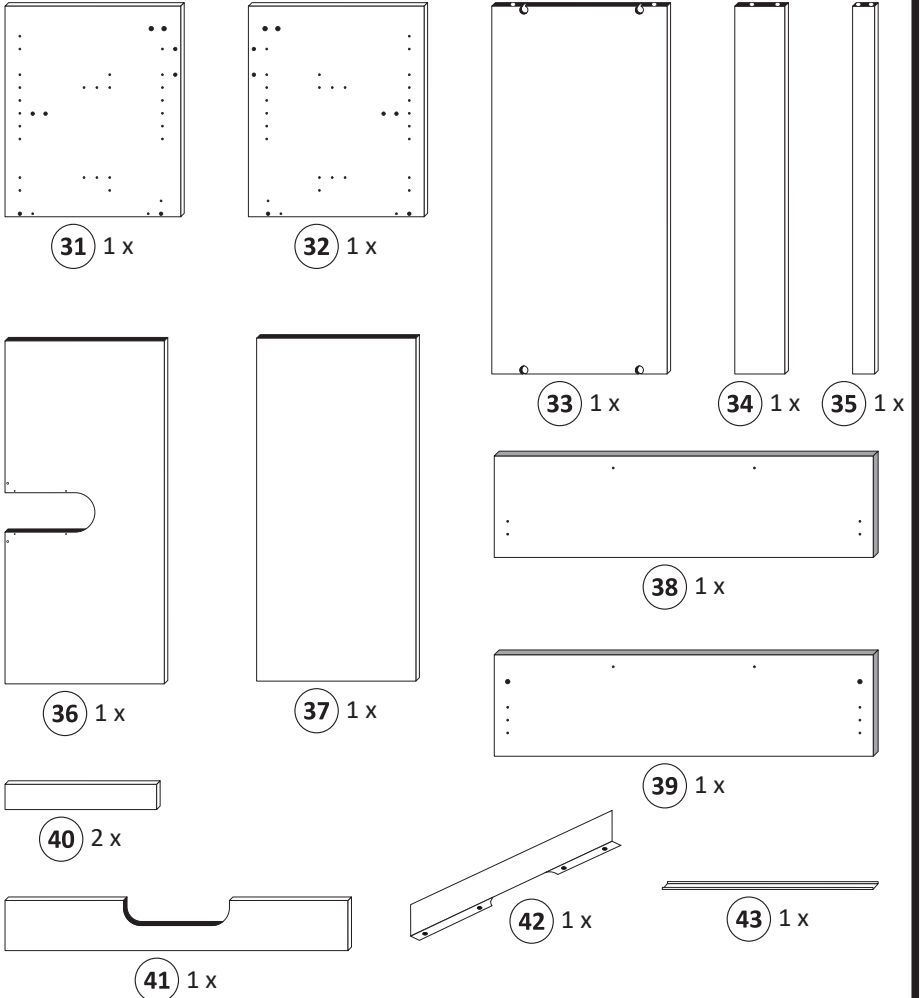

3

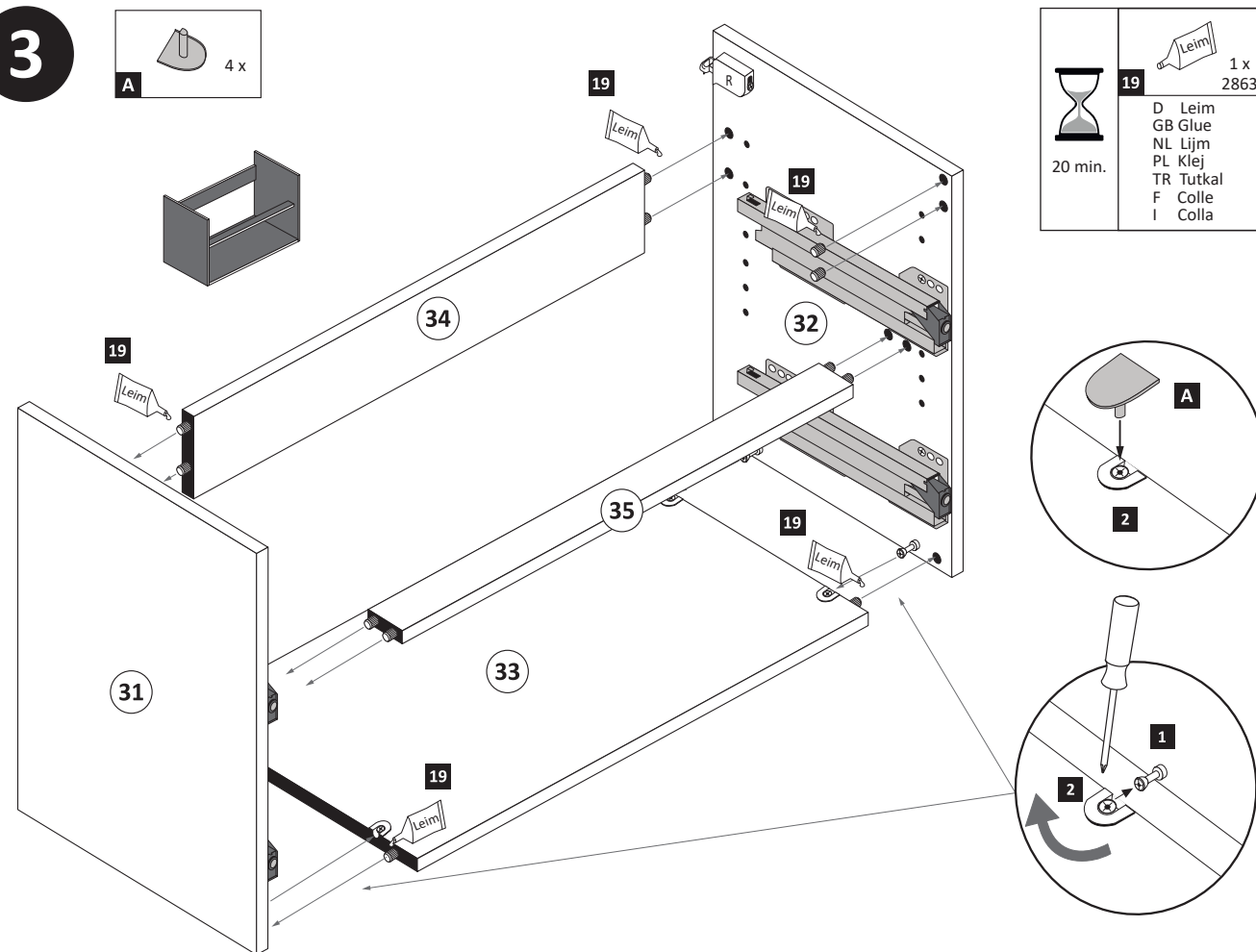

4

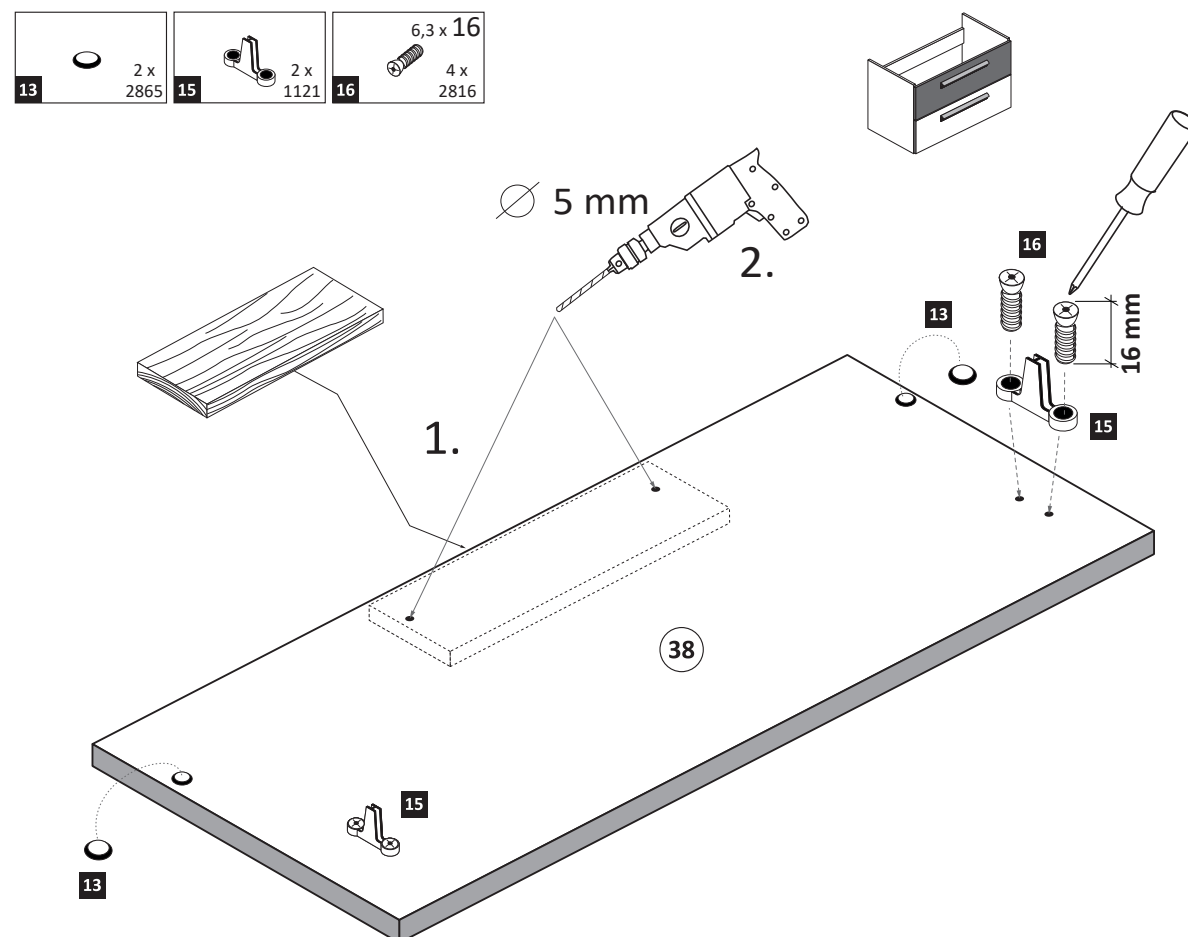

5

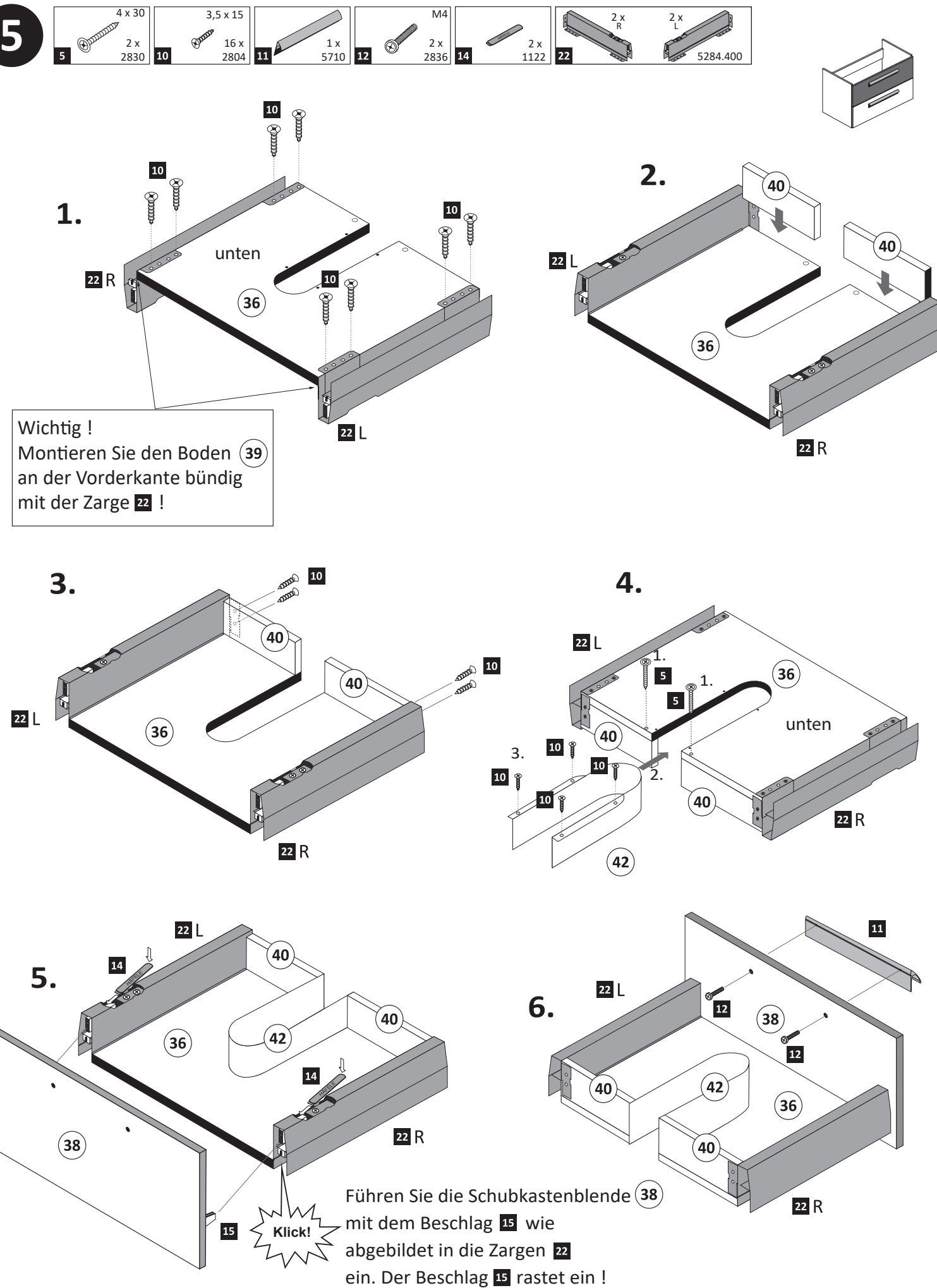

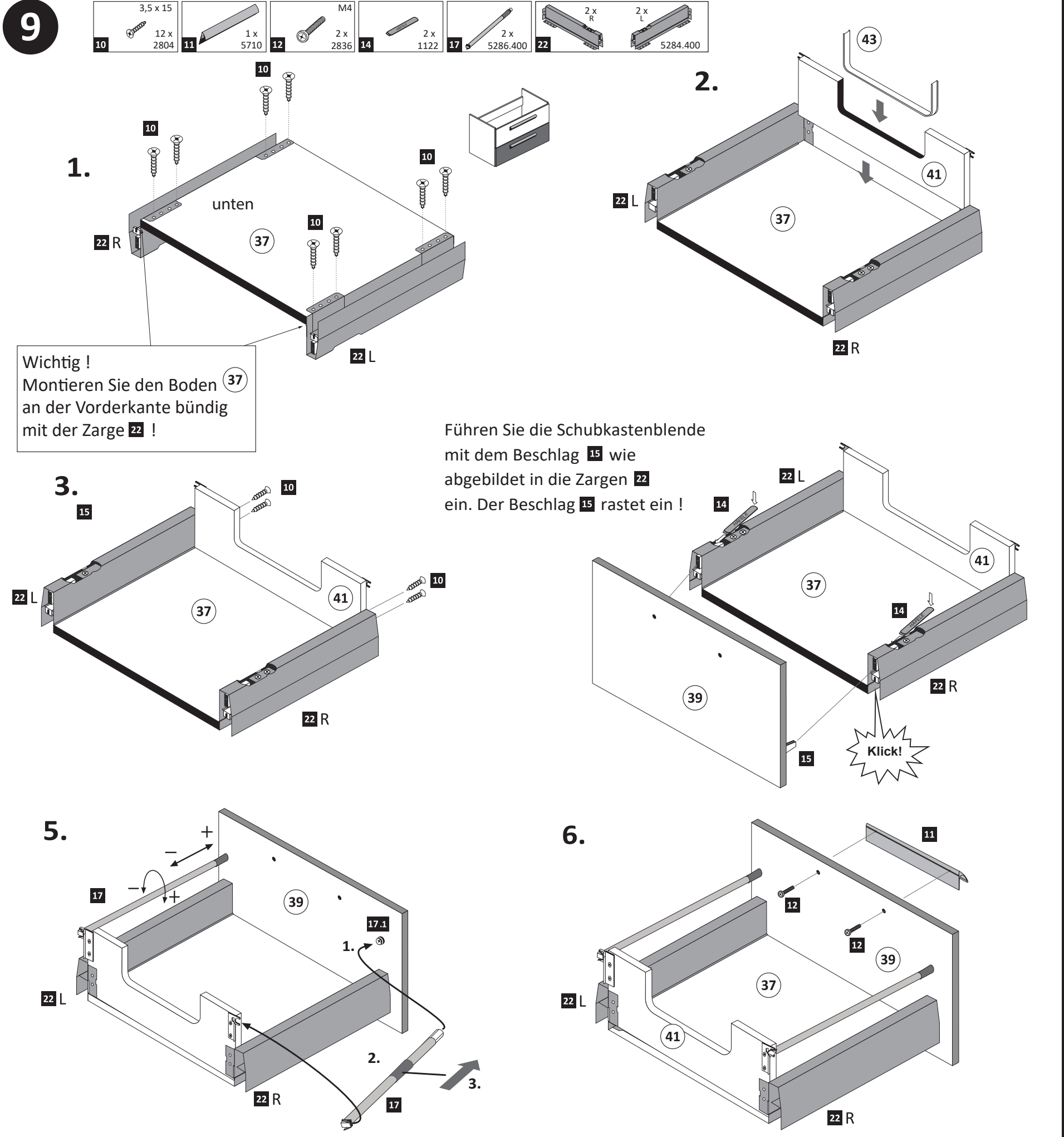
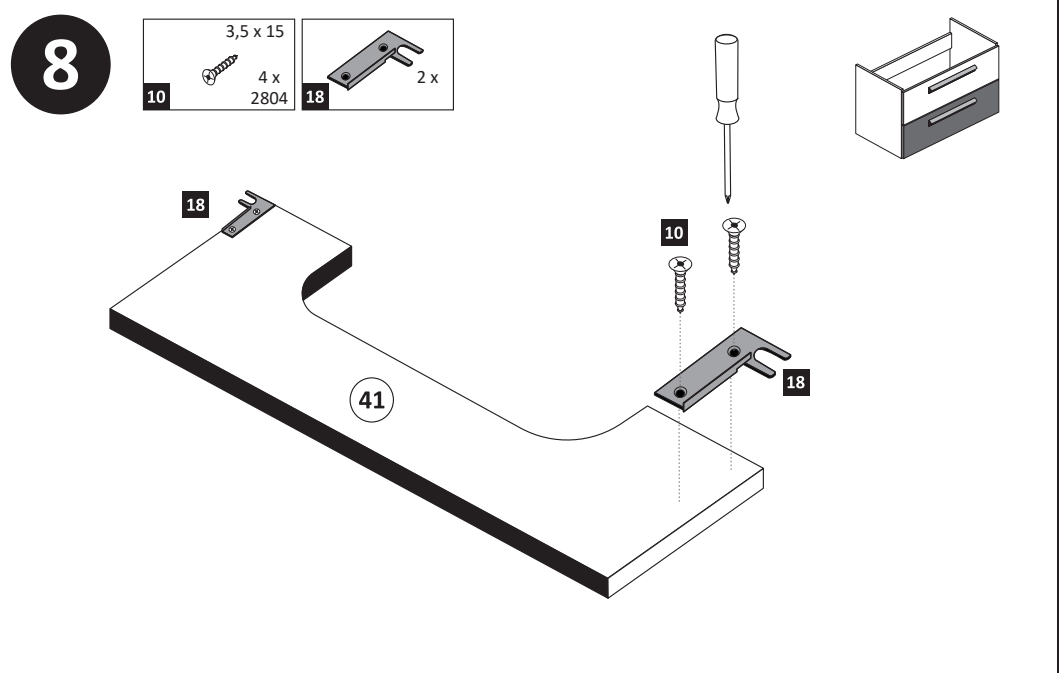
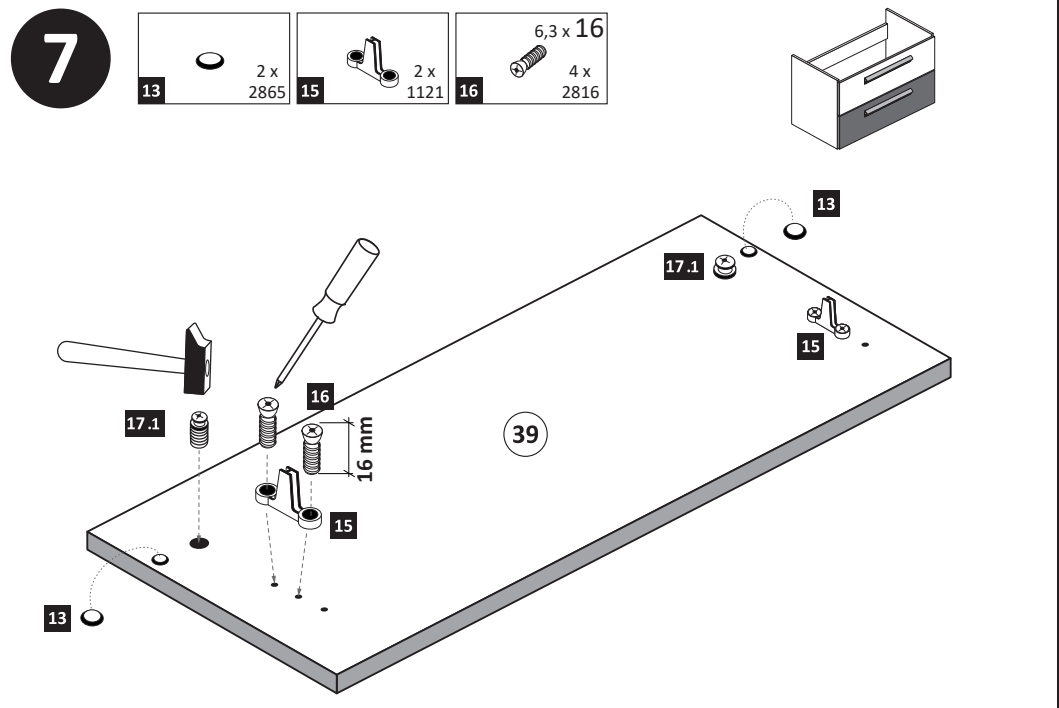
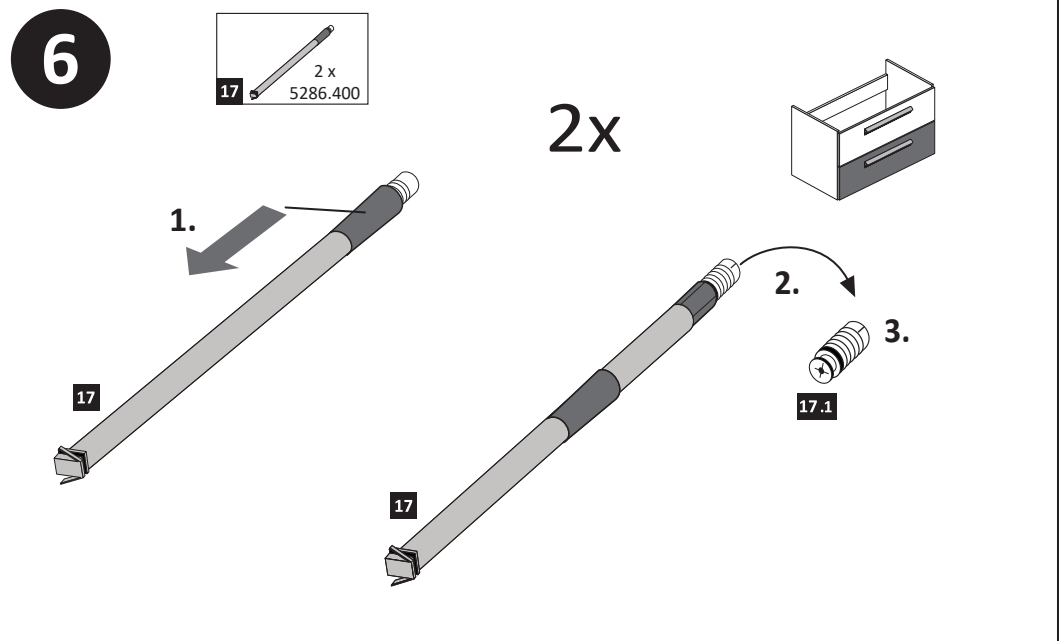

10

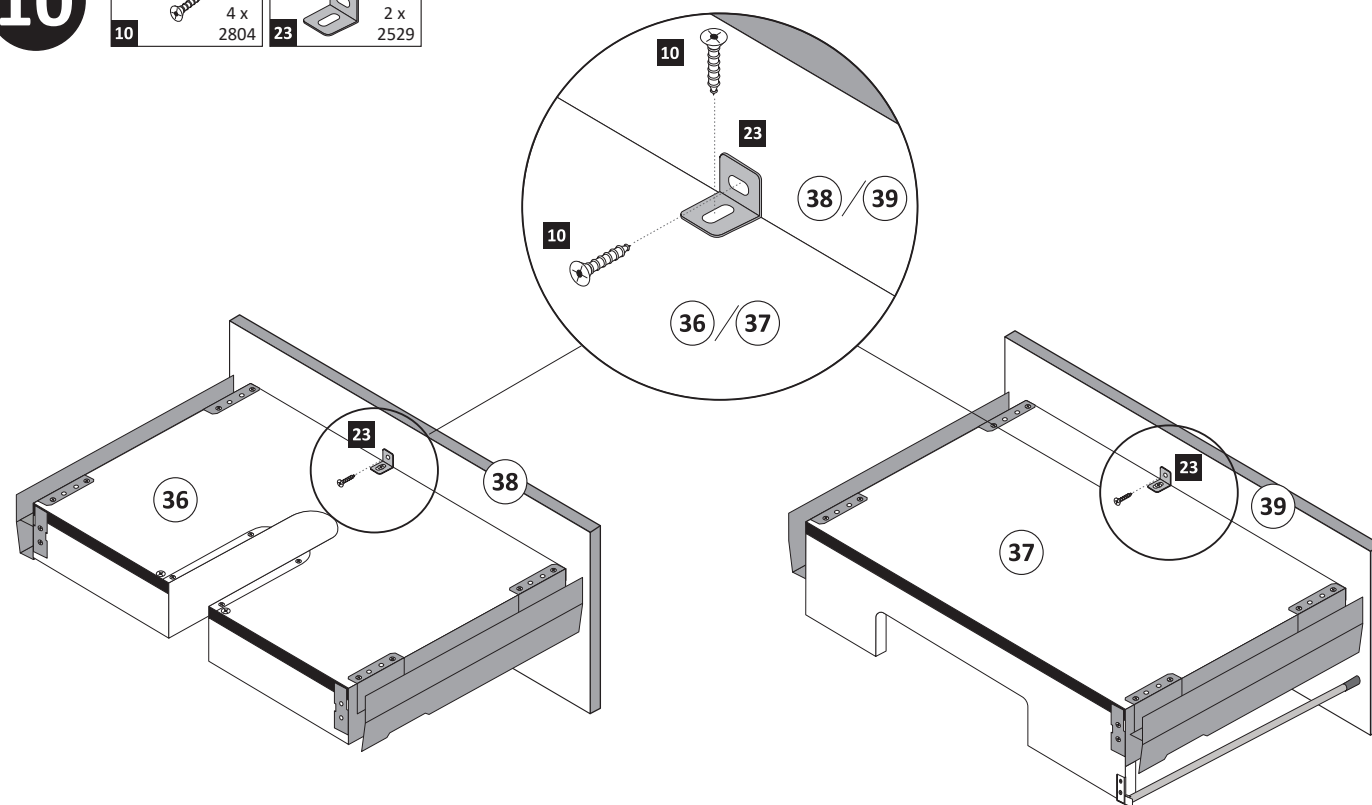
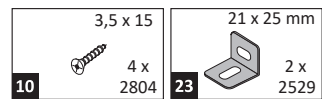

11

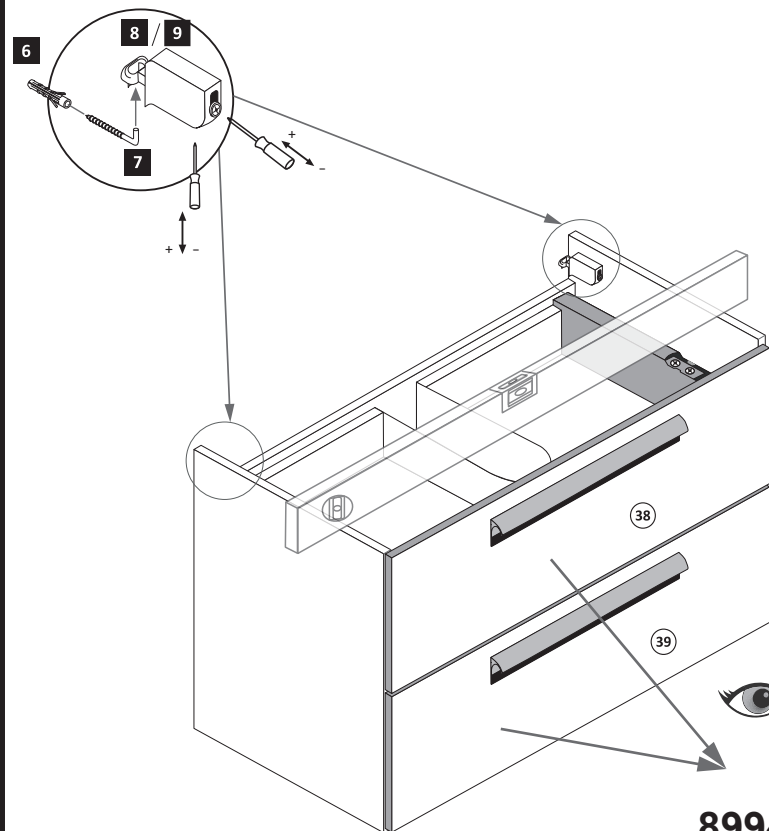
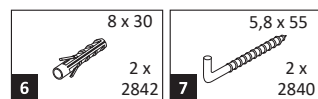

89944.330

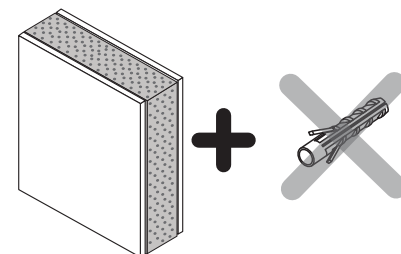
**Achtung !**

Bitte hängen Sie die Schubkästen
erst nachdem Sie die Wandmontage
durchgeführt haben ein.

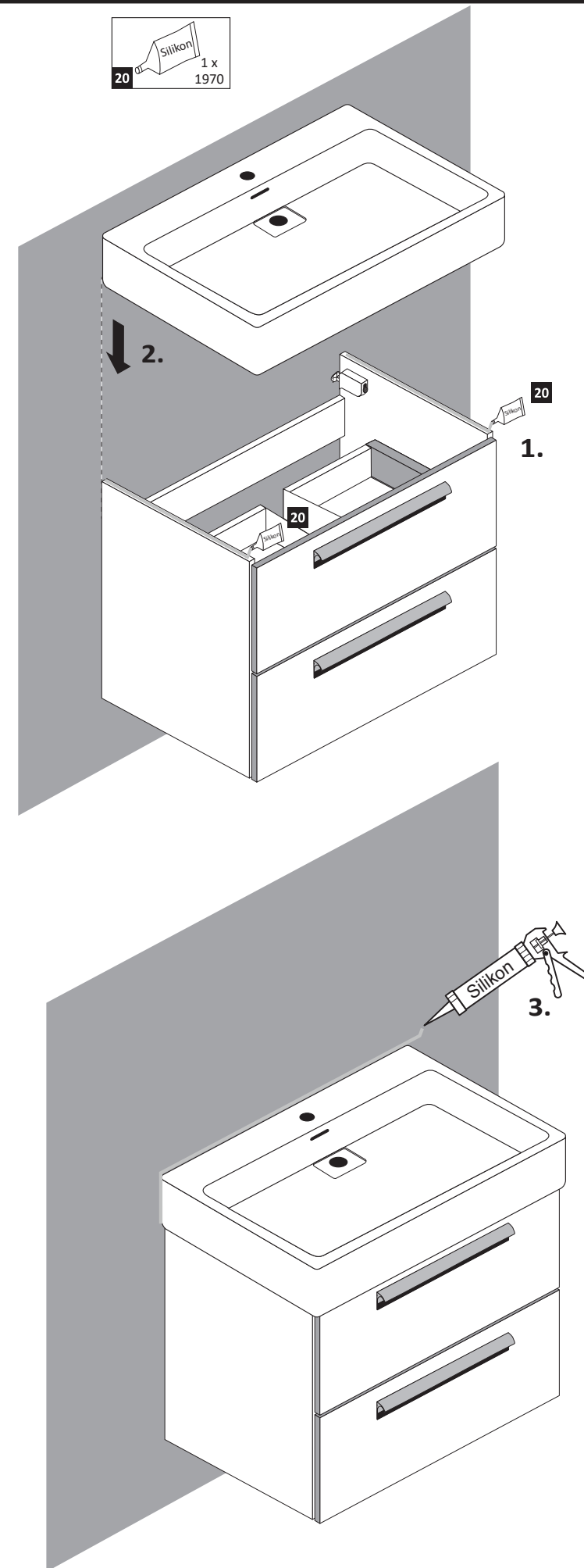

Becken im Extra-Colli

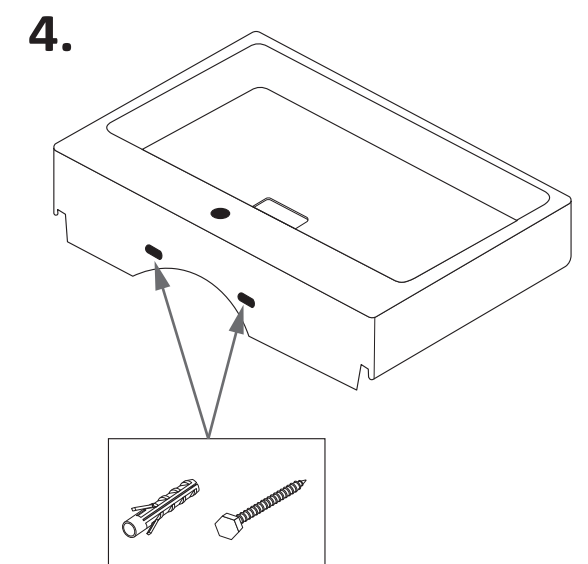

Achtung!
Waschbecken an der Wand
befestigen.
Dübel und Schrauben sind im
Lieferumfang nicht enthalten.

Silikon für Wandabdichtung,
nicht im Lieferumfang
enthalten!



D

Wichtige Sicherheitshinweise

Die Installation Ihrer neuen Leuchte darf ausschließlich von autorisierten Fachpersonen durchgeführt werden.



www.till-hilft.de



Montagehilfen



PL

Ważne wskazówki dotyczące bezpieczeństwa

Ta instalację nowej lampy mogą przeprowadzać wyłącznie autoryzowani instalatorzy



www.till-hilft.de



Montagehilfen



GB

Important safety instructions

The installation of your new luminaire may only be carried out by authorized specialists.



www.till-hilft.de



Montagehilfen



SK

Dôležité bezpečnostné upozornenia

Inštaláciu lampy smú vykonať výhradne autorizovaní



www.till-hilft.de



Montagehilfen



FR

signes de sécurité importantes

La L'installation votre nouveau luminaire doit uniquement être réalisée par des spécialistes autorisés



www.till-hilft.de



Montagehilfen



HU

Fontos biztonsági utmutatások

Az On Új lámpájának beszerelését kizárólag hivatalos szakember végezheti el



www.till-hilft.de



Montagehilfen



IT

Important disposizioni di sicurezza

L'installazione della il loro nuovo lampada può essere eseguita solo ed esclusivamente da personale tecnico autorizzato.



www.till-hilft.de

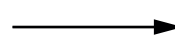

Montagehilfen



RO

Instrucțiuni de siguranță importante

Instalarea noii dumneavoastră lămpi este permisă exclusiv specialiștilor autorizați



www.till-hilft.de

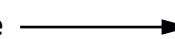

Montagehilfen



NL

Belangrijke veiligheidsaanwijzingen

De installatie van de nieuwe lamp moet worden uitgevoerd door vakbekwame personen worden uitgevoerd.



www.till-hilft.de



Montagehilfen



TR

Önemli güvenlik uyarıları

Yeni lamba montajı yetkin kişiler tarafından yapılmalıdır



www.till-hilft.de



Montagehilfen



CZ

Důležitá bezpečnostní pokyny

Instalaci nových svídel smí provádět pouze kvalifikovaný elektrikář.



www.till-hilft.de

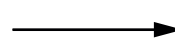

Montagehilfen



RU

важная информация по технике безопасности

Установка вашей новой лампы должна выполняться квалифицированным персоналом



www.till-hilft.de

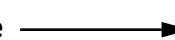

Montagehilfen



89904.330



Artikel-Nr.	Aufbauanleitungs-Nr.	Fertigungsdatum
	88084.533	

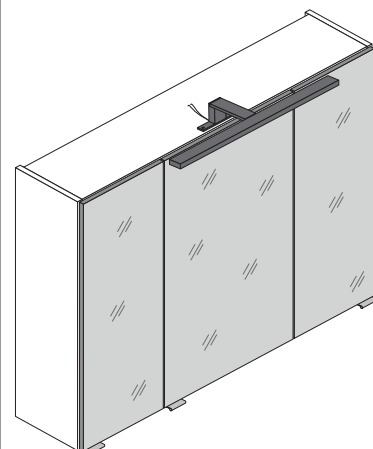

3D-Effekt

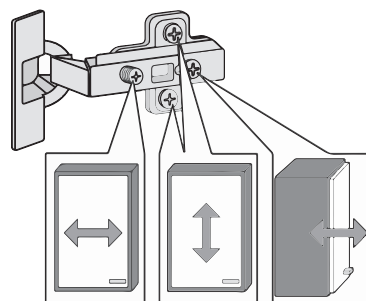
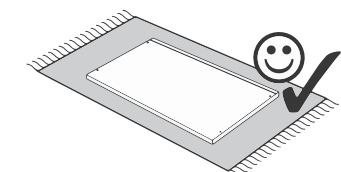
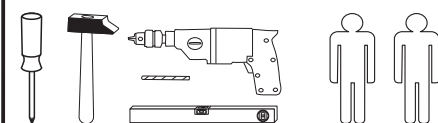
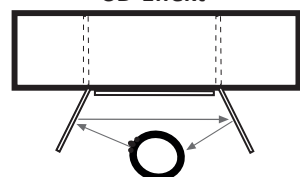

1 4 x 2802	2 4 x 2801	3 gedämpft 3 x 1506	4 ungedämpft 3 x 1507	5 6 x 1614
6 24 x 2819	8 3 x	9 3 x 15 6 x 2803	10 4 x 30 4 x 2812	11 5,8 x 55 2 x 2840
12 8 x 30 2 x 2842	13 2 x 2843	14 6 x 2865	15 8 x 30 16 x 2861	16 Leim 1 x 2863
17 3,5 x 15 26 x 2804	18 3,5 x 17 20 x 2832	19 6 x 2552	20 1 x 2 x	
21 1 x 2 x	A 4 x			

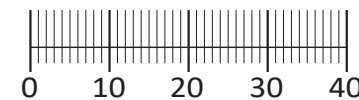

Held Möbel GmbH
Vogelparadies 9
32457 Porta Westfalica

Mail:
info@held-moebel.de

Diese Aufbauanleitung muss bis zum Ende der Nutzungszeit ihres Produktes sorgfältig aufbewahrt werden! Im Rahmen des Produkthaftungsgesetzes müssen Sie die Herstellerkennzeichnung aufbewahren. Zusätzlich kann Ihnen die Aufbauanleitung bei Ersatzteilbestellungen helfen, Bauteile und Beschläge eindeutig zu identifizieren.

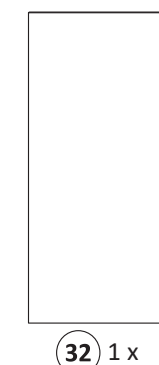
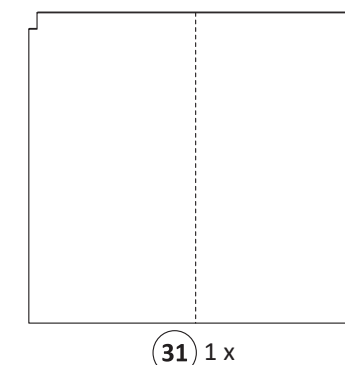
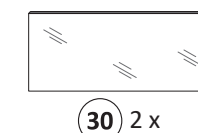
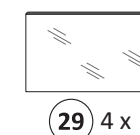
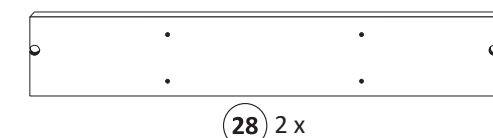
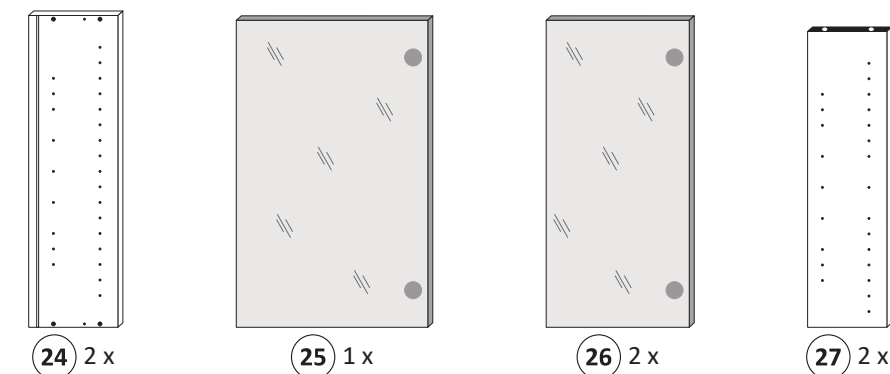

1

1 4 x 2802	6 8 x 2819	10 4 x 30 4 x 2812	13 2 x 2843
-------------------------	-------------------------	------------------------------------	--------------------------

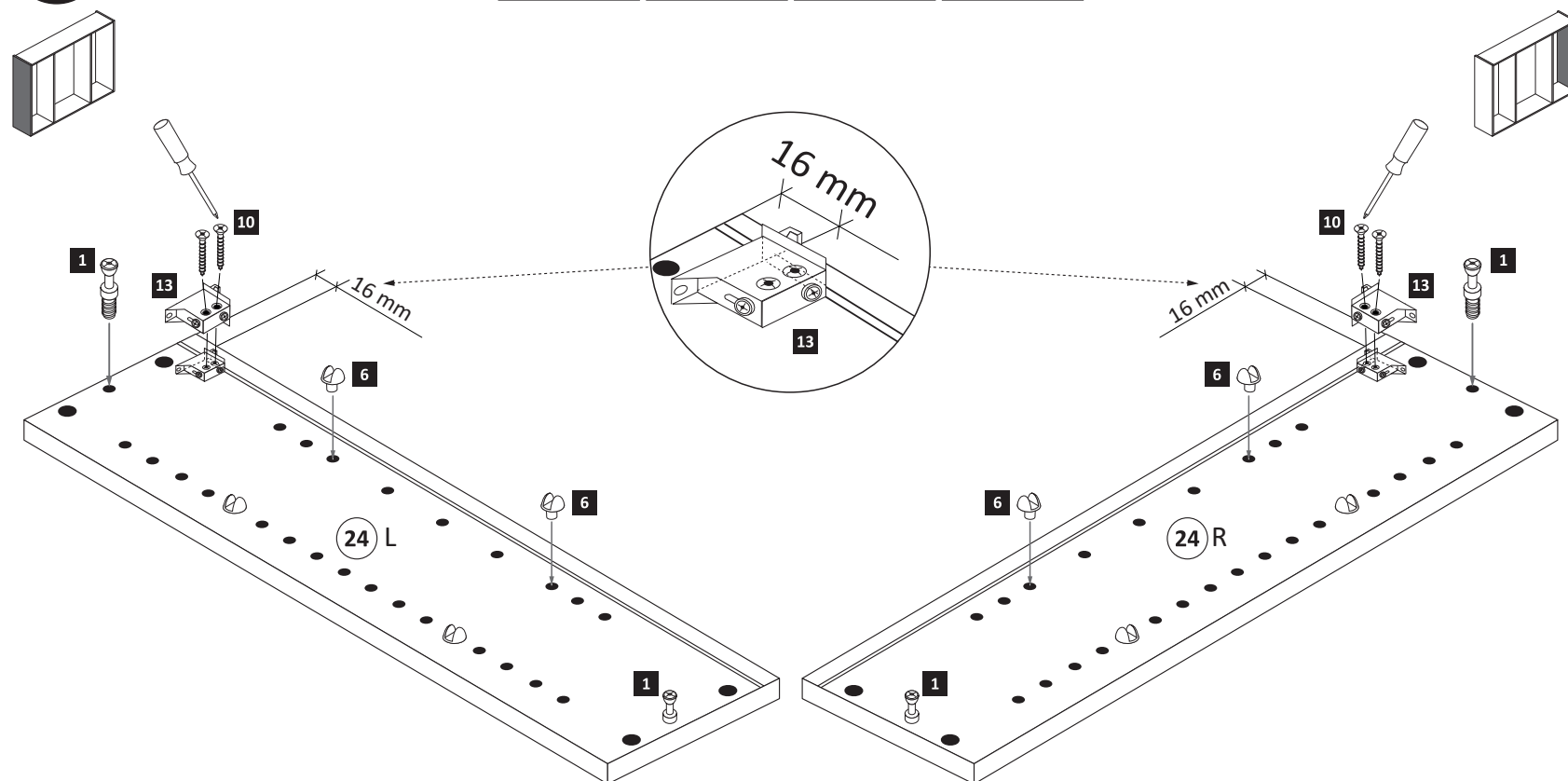

2

5 6 x 1614	6 16 x 2819	15 8 x 30 8 x 2861	16 Leim 1 x 2863
-------------------------	--------------------------	------------------------------------	----------------------------------

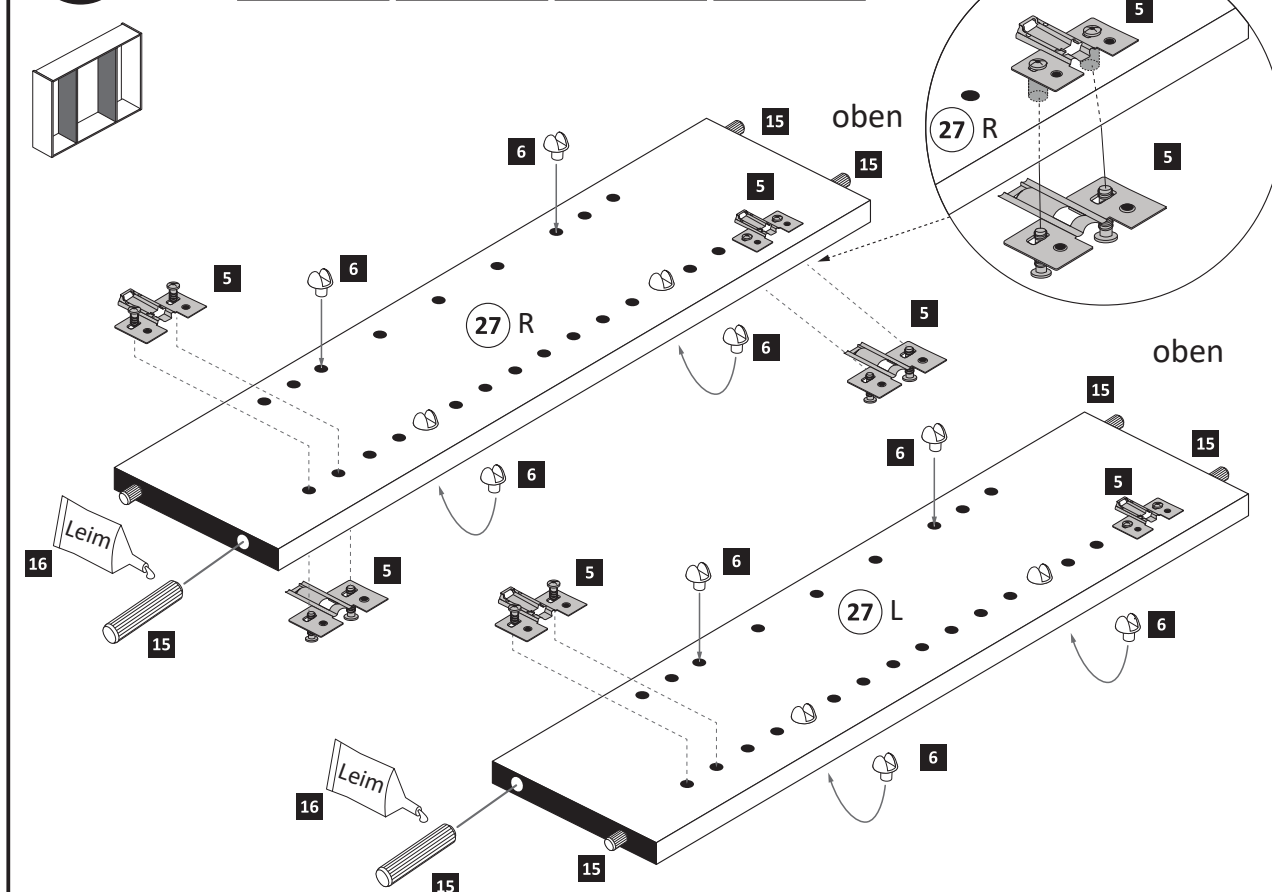

3

- 2

4 x 2801
- 15

8 x 30 8 x 2861
- 16

1 x 2863

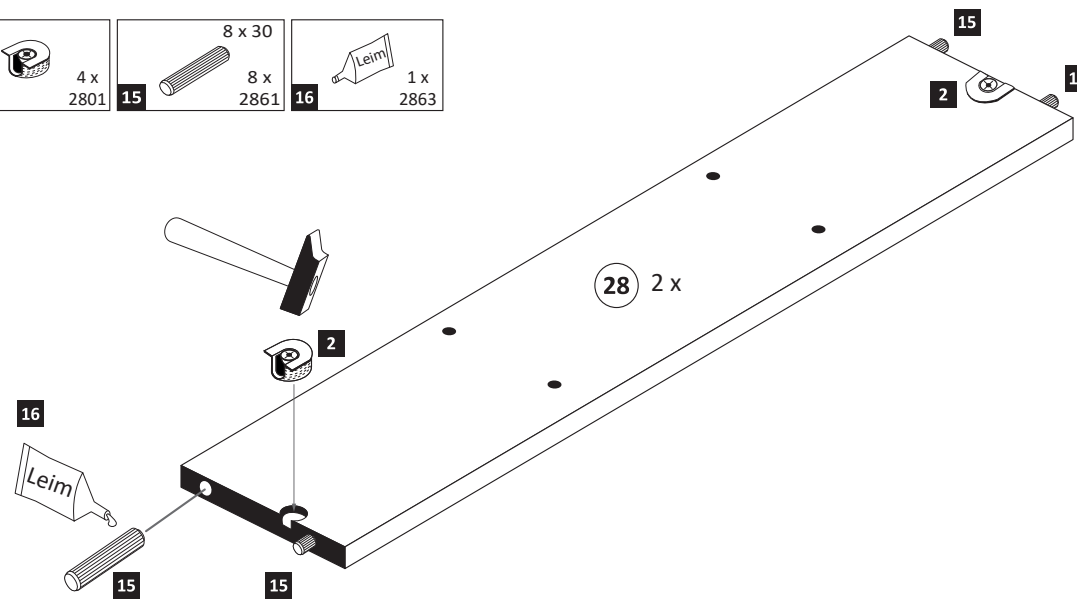
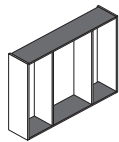

4

- 17

3,5 x 15 2 x 2804
- A

4 x

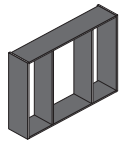

- 16

1 x 2863
- 20 min.
- Leim

D Leim
GB Glue
NL Lijm
PL Klej
TR Tutkal
F Colle
I Colla

Ansicht von links

Ansicht von rechts

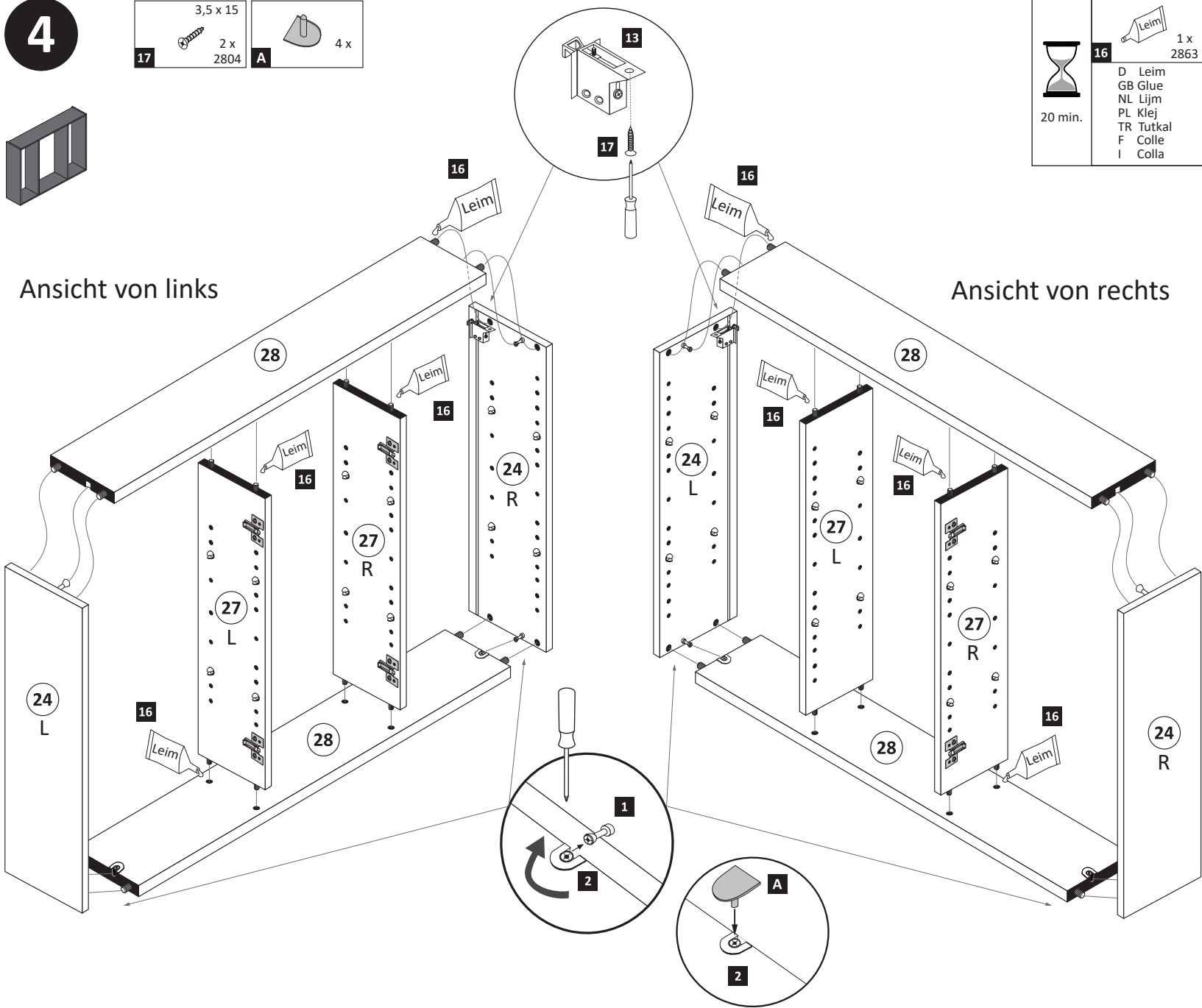

5

Bitte nur eine Variante auswählen und den entsprechenden Ausschnitt in einer Größe von maximal Trafobreite wie Trafohöhe - 10 mm aussägen. Trafomontage wird im Schritt 7 durchgeführt.

Variante 1: Trafomontage unten

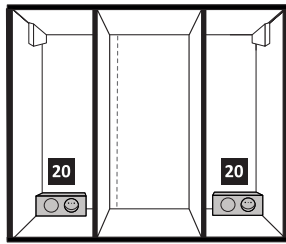

Trafo unten links

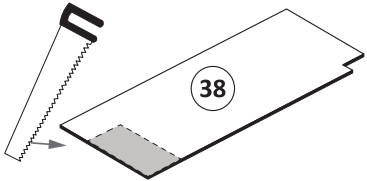

Trafo unten rechts

Variante 2: Trafomontage oben

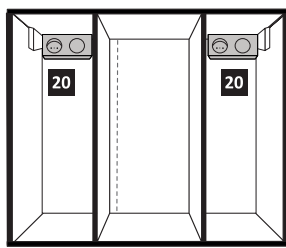

Trafo oben links

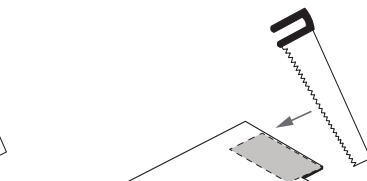

Trafo oben rechts

6

- 18

3,5 x 17 20 x 2832
- 19

6 x 2552

ACHTUNG !
Folgende Montageschritte mit dem Beispiel „Trafomontage Variante unten links“ !

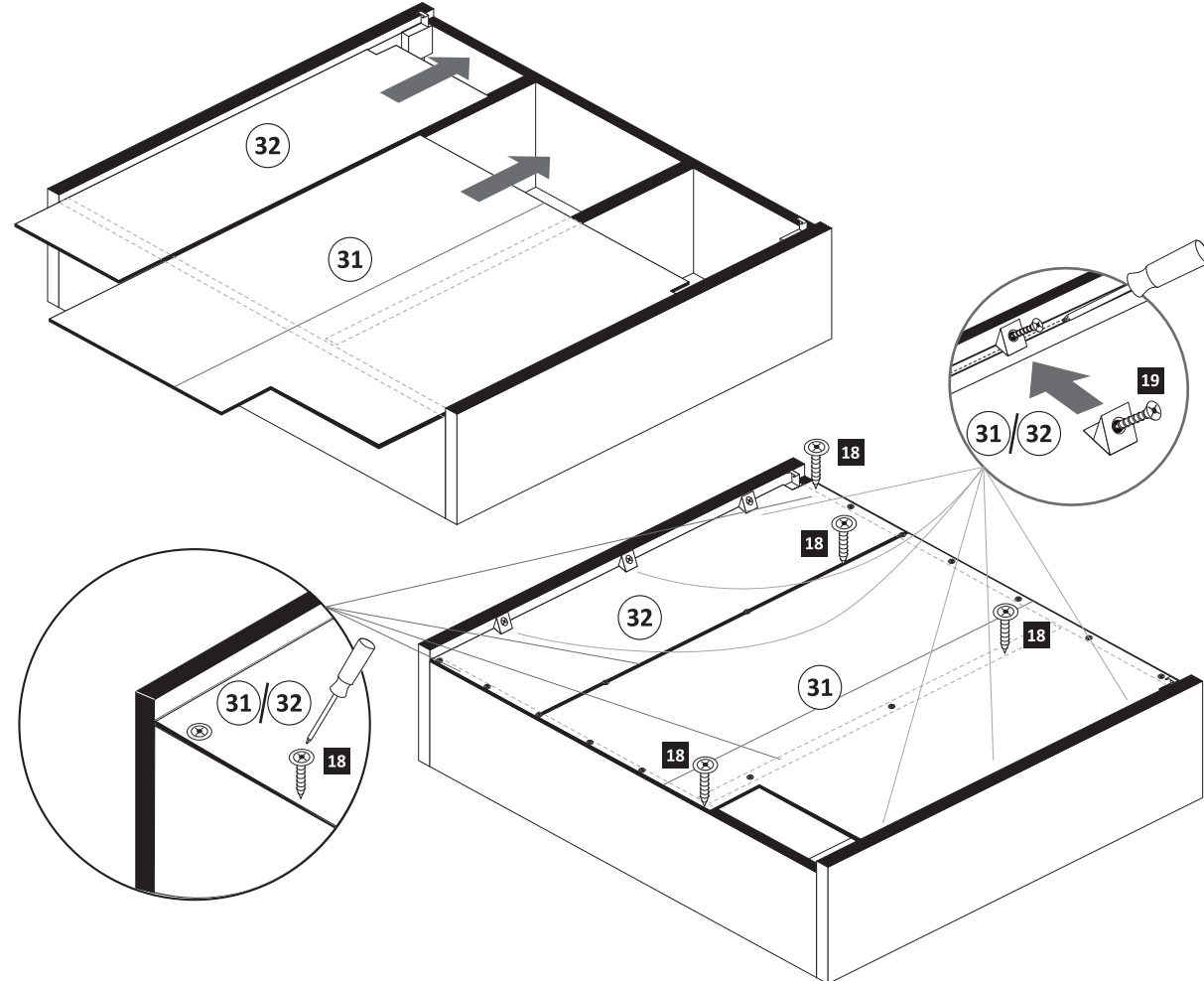

7

20

1 x

2 x

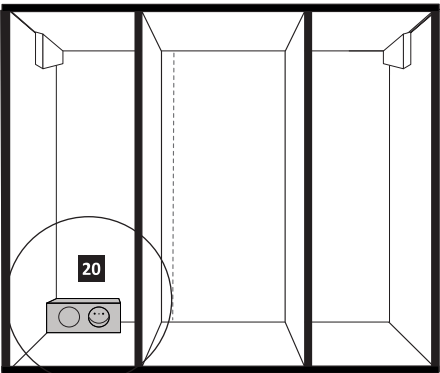

Achtung !!

Die Distanzhülsen sind optional im Lieferumfang.

Nur bei Bedarf nutzen.

8

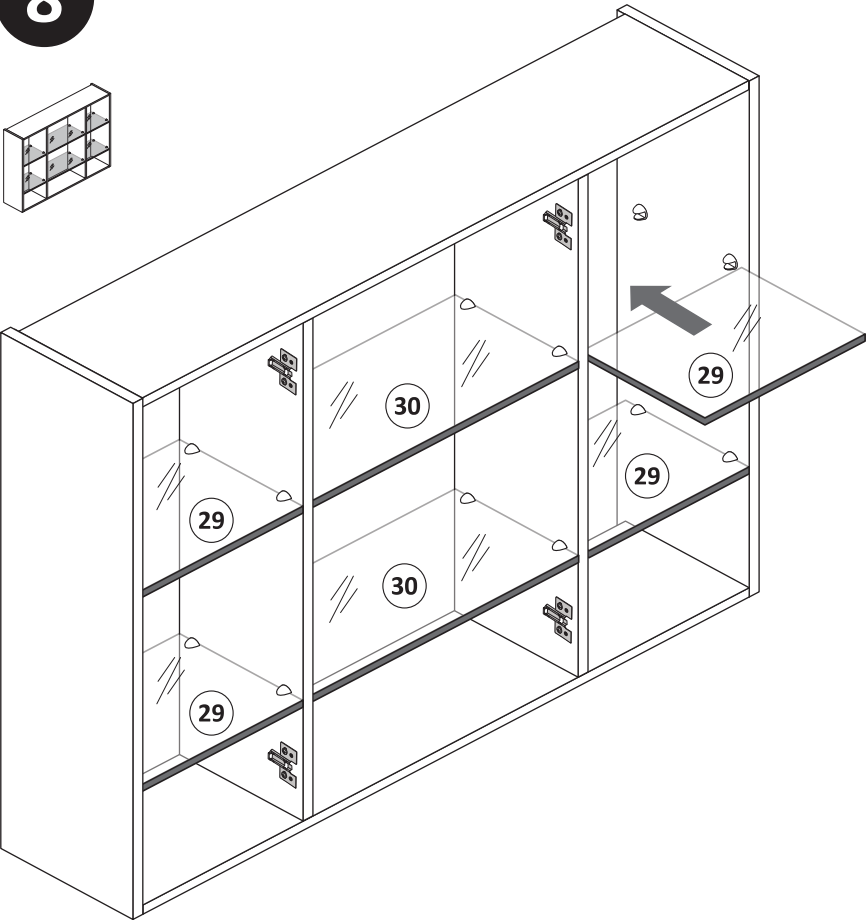

10

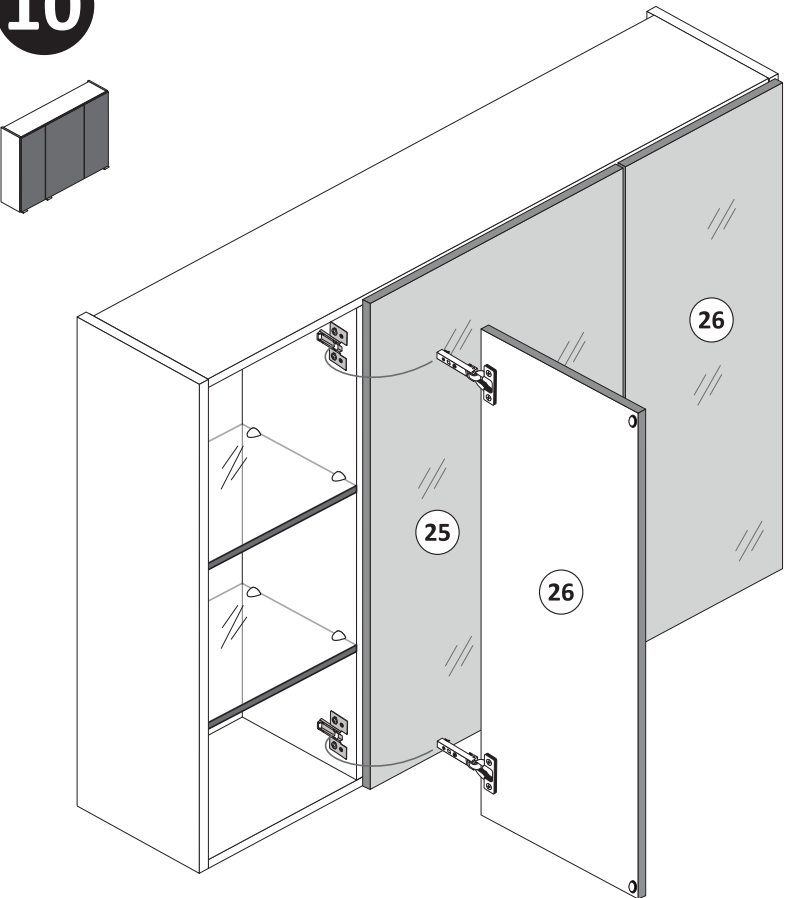

Scharniermontage



Scharnier lösen

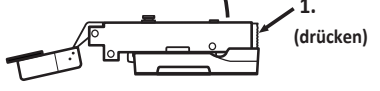

9

gedämpft

3 x

1506

ungedämpft

3 x

1507

6 x

2865

3,5 x 15

12 x

2804

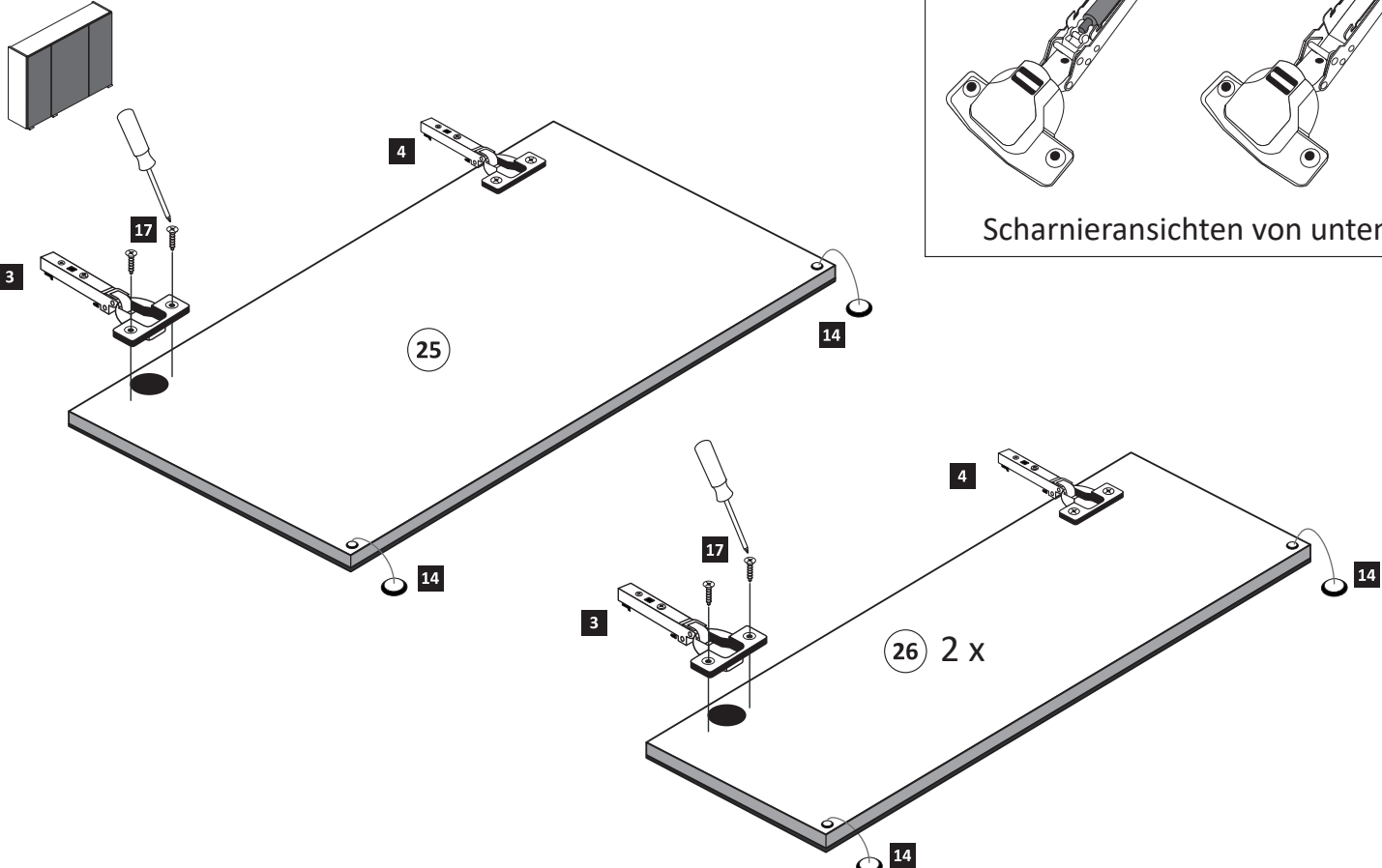

Scharnieransichten von unten

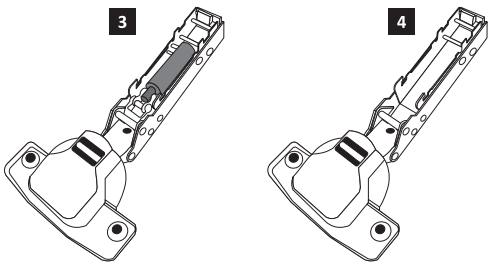

11

3 x

8

3 x 15

6 x

2803

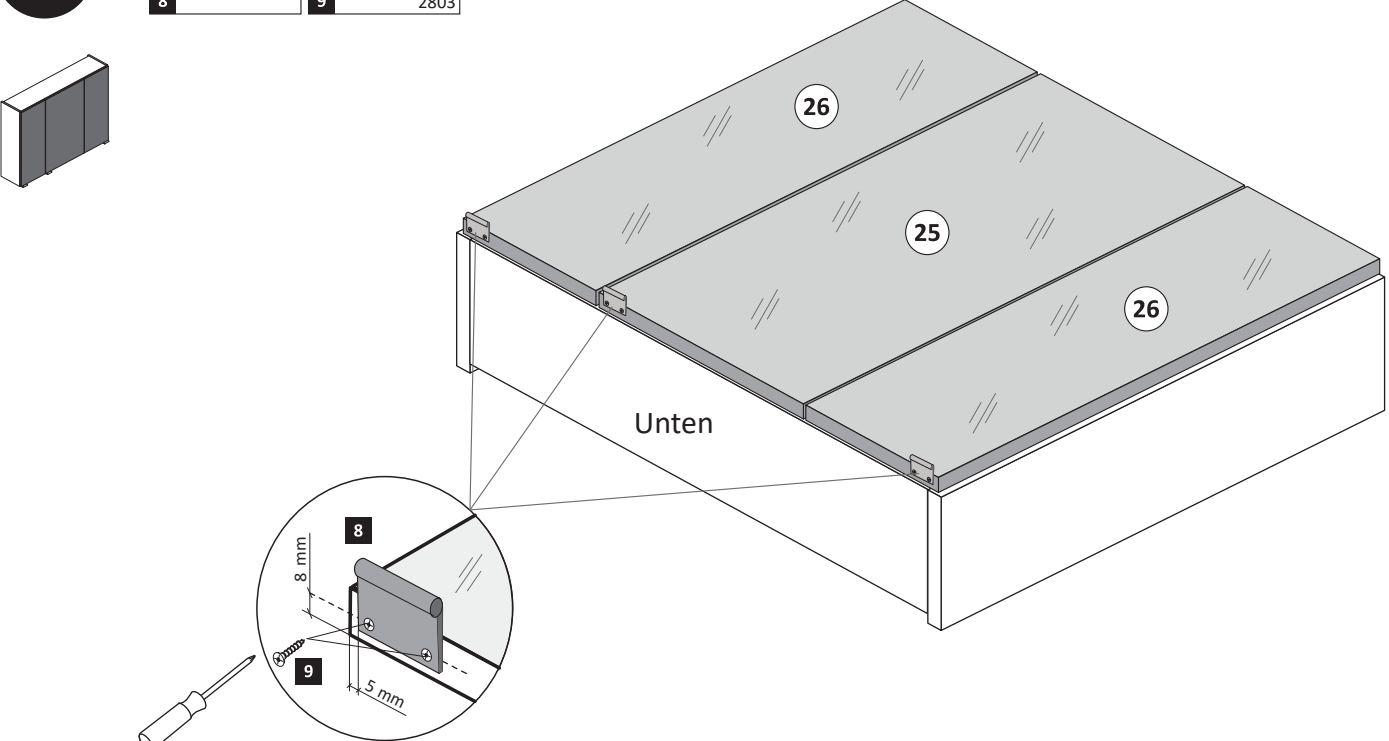

Unten

Seite 3 von 4

12

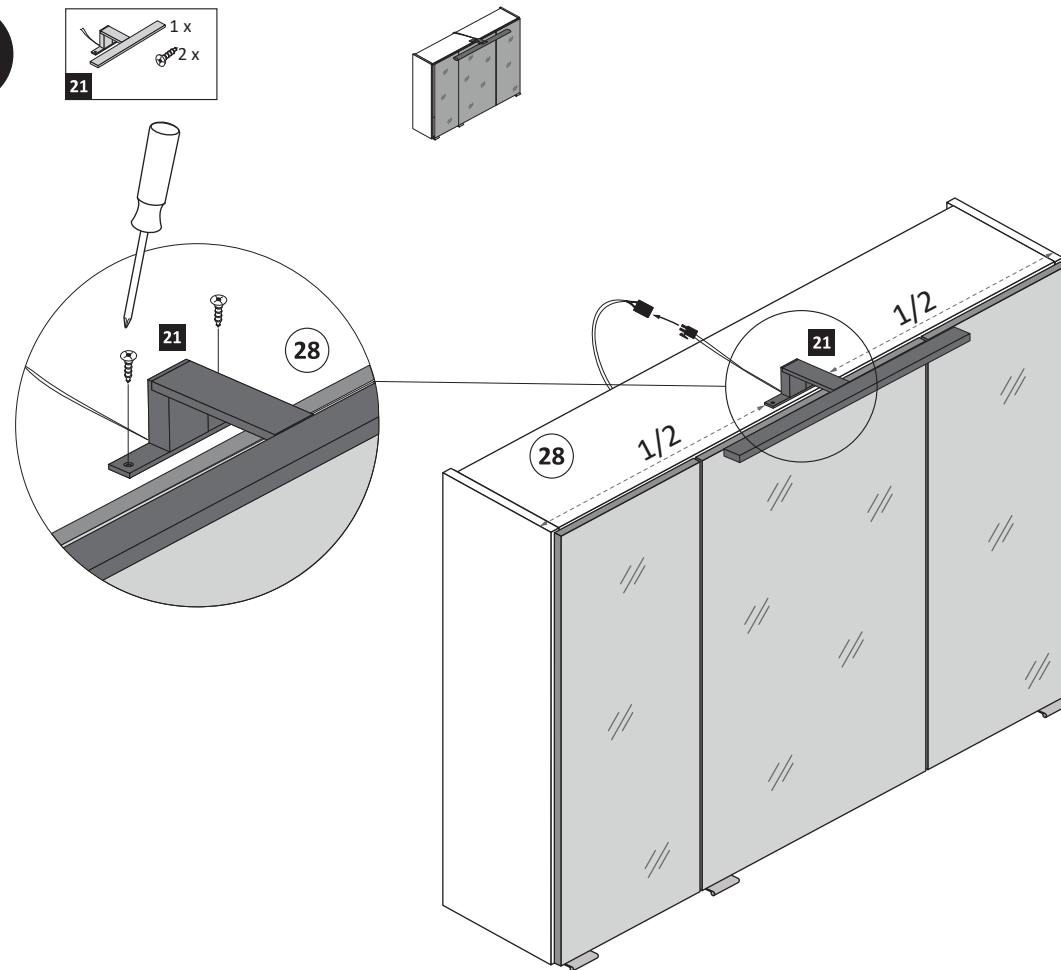

13

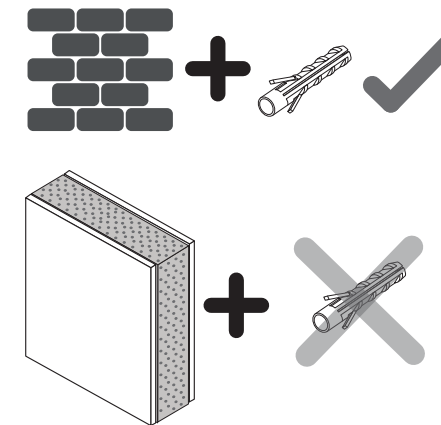
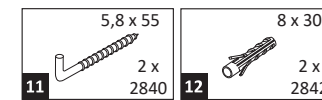

14

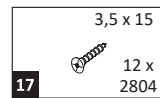

1. Türen einstellen.

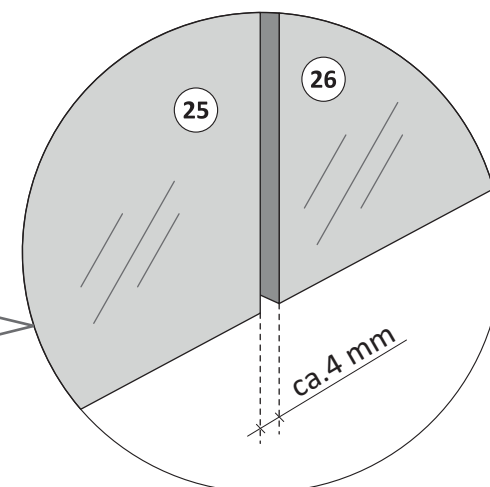
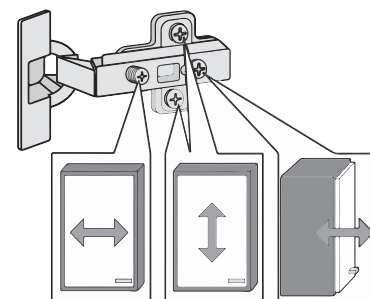

2. Sicherungsschrauben montieren.

Aus Sicherheitsgründen ist die Montage der Sicherungsschrauben zwingend notwendig. Nachdem montieren der Sicherungsschrauben ist die Höheneinstellung der Türen nicht mehr möglich!

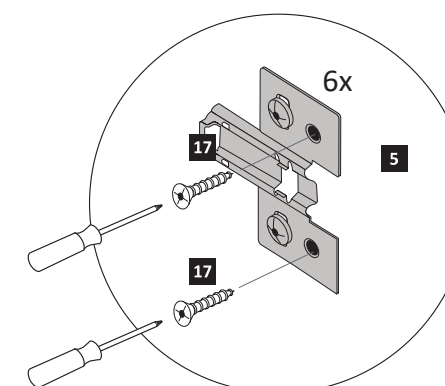





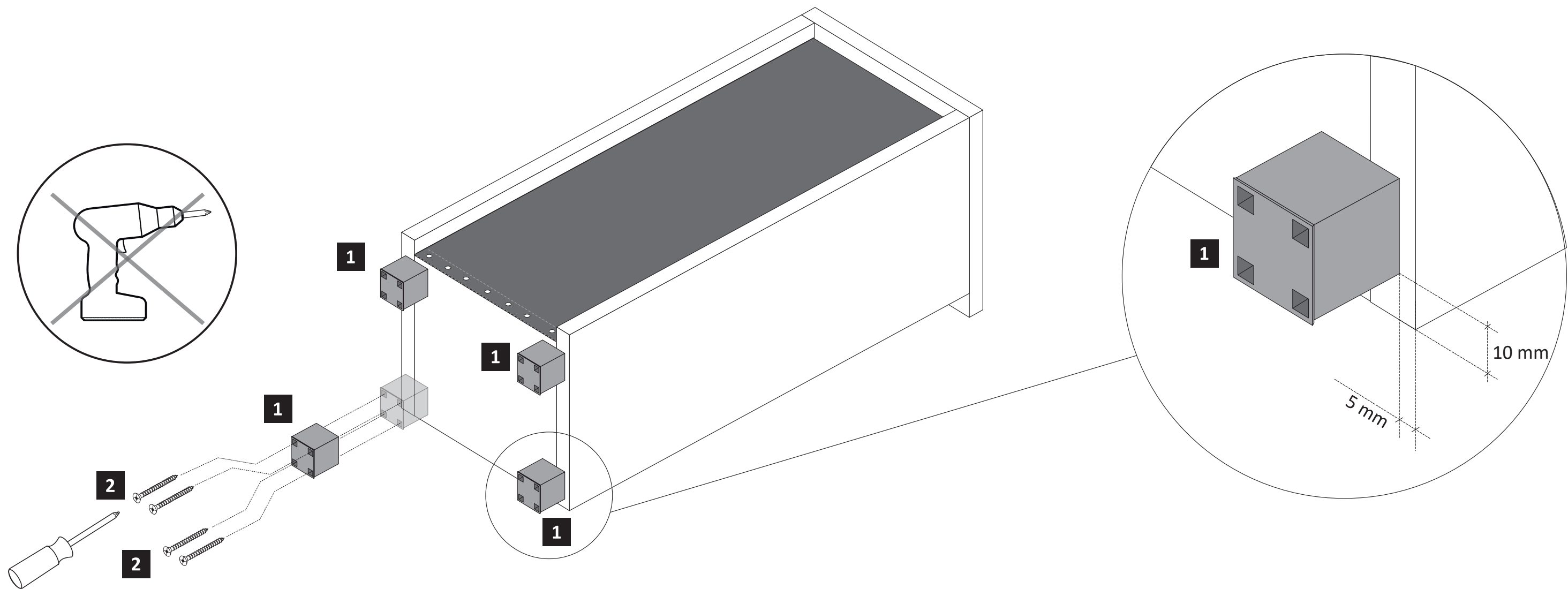
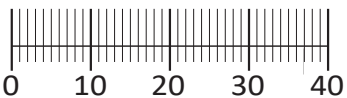
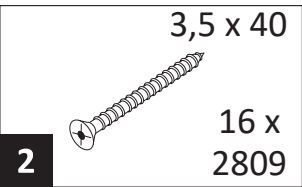
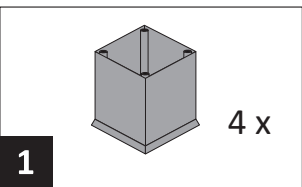
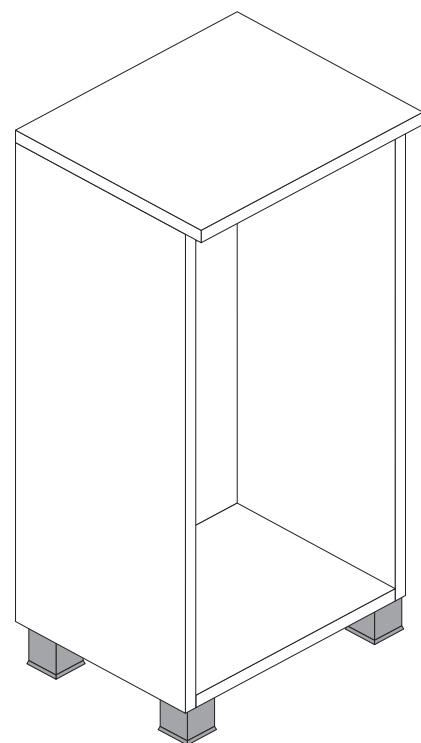
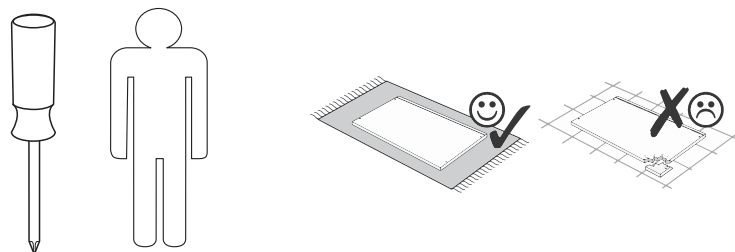





























89931.330



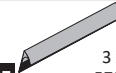

Artikel-Nr.	Aufbauanleitungs-Nr.	Fertigungsdatum
	88127.533	

 1 8 x 2802	 2 8 x 2801	 3 gedämpft 2 x 1504	 4 ungedämpft 2 x 1505	 5 4 x 1613	 6 5/5 x 16 8 x 2821
 7 8 x 30 8 x 2861	 8 5 x 25 4 x 2860	 9 5mm 12 x	 10 4 x 30 4 x 2812	 11 5,8 x 55 2 x 2840	 12 8 x 30 2 x 2842
 13 2 x 2843	 14 6 x 2865	 15 3,5 x 15 26 x 2804	 16 2 x 1122	 17 6,3 x 16 4 x 2816	 18 6,3 x 11 4 x 2815.1
 19 4 x 2552	 20 4 x 27 2 x 2829	 21 2 x 1121	 22 2 x 5286.300	 23 2 x	 24 25 x 2862
 25 1 x R 5285.300	 26 1 x L 5285.300	 27 1 x R	 28 1 x L 5284.300	 29 3 x 5709	 30 M4 x 22 6 x 2836
 31 Leim 1 x 2863	 32 8 x				



Held Möbel GmbH
Vogelparadies 9
32457 Porta Westfalica

Mail:
info@held-moebel.de



Diese Aufbauanleitung muss bis zum Ende der Nutzungszeit ihres Produktes sorgfältig aufbewahrt werden! Im Rahmen des Produkthaftungsgesetzes müssen Sie die Herstellerkennzeichnung aufbewahren. Zusätzlich kann Ihnen die Aufbauanleitung bei Ersatzteilbestellungen helfen, Bauteile und Beschläge eindeutig zu identifizieren.

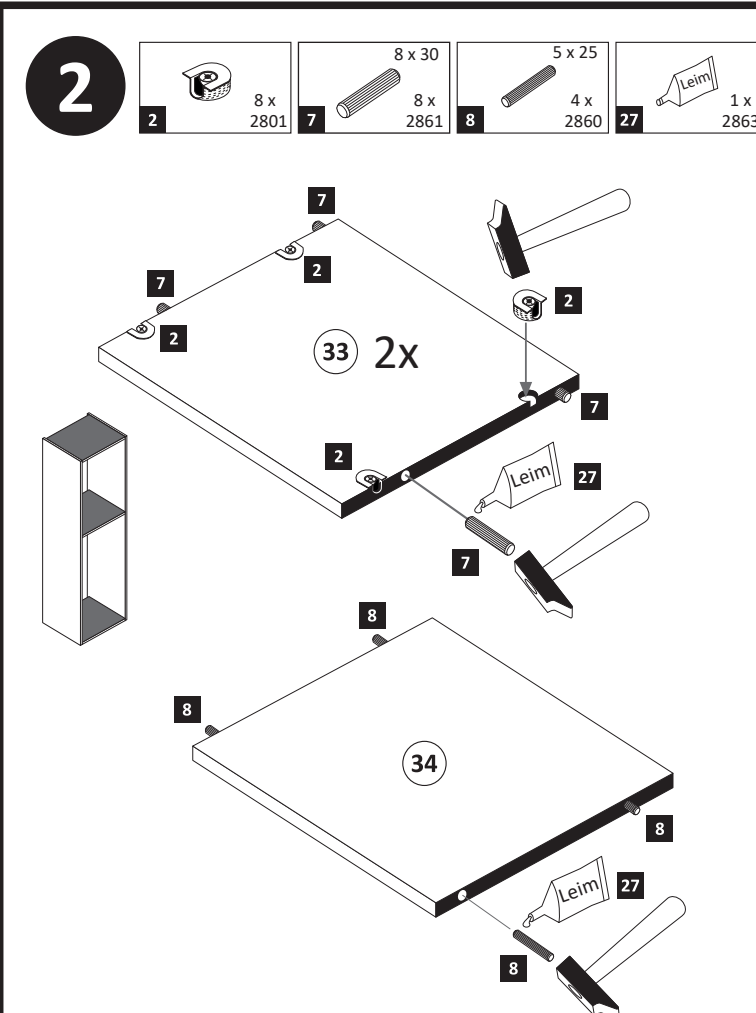
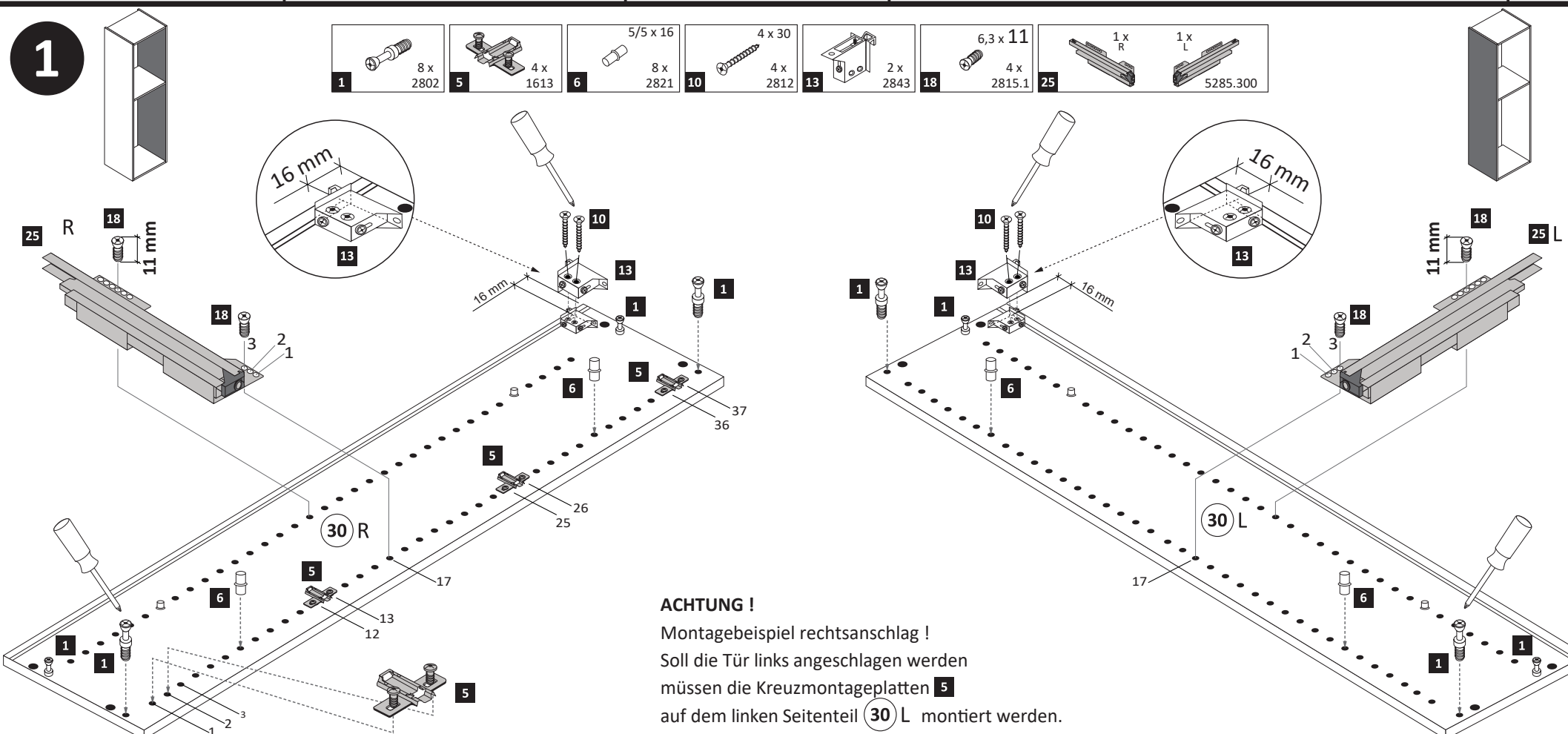
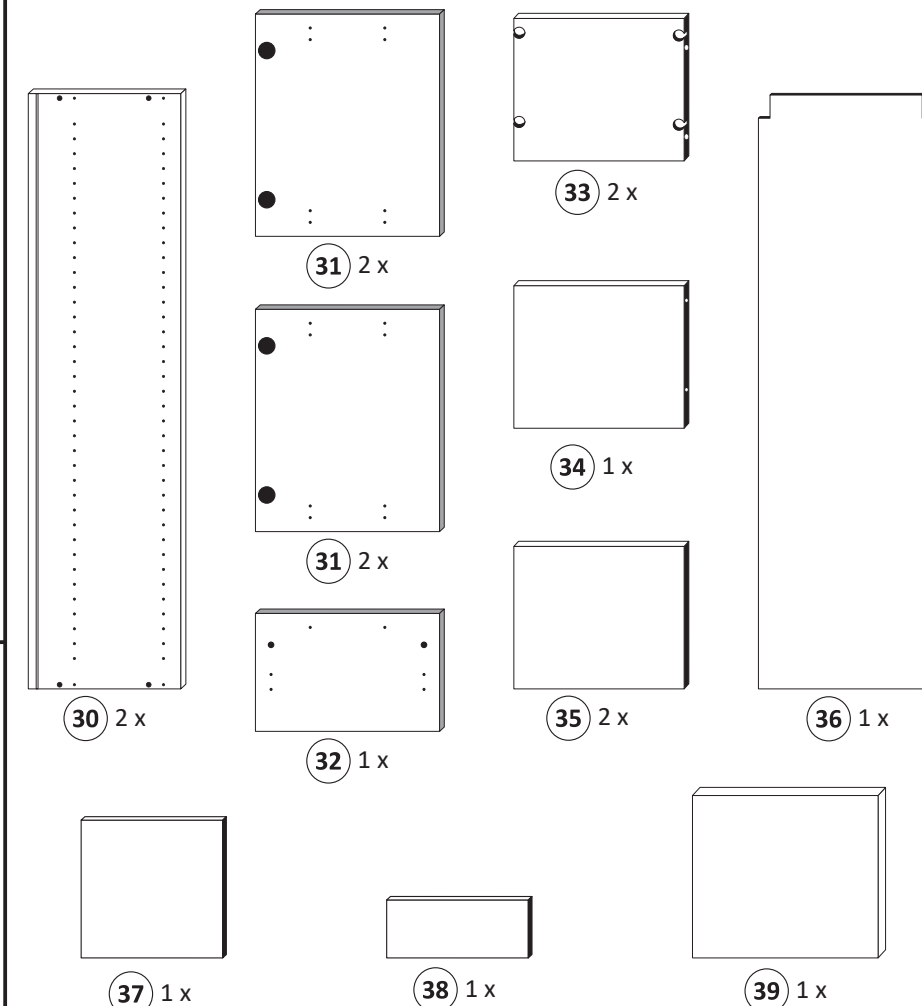

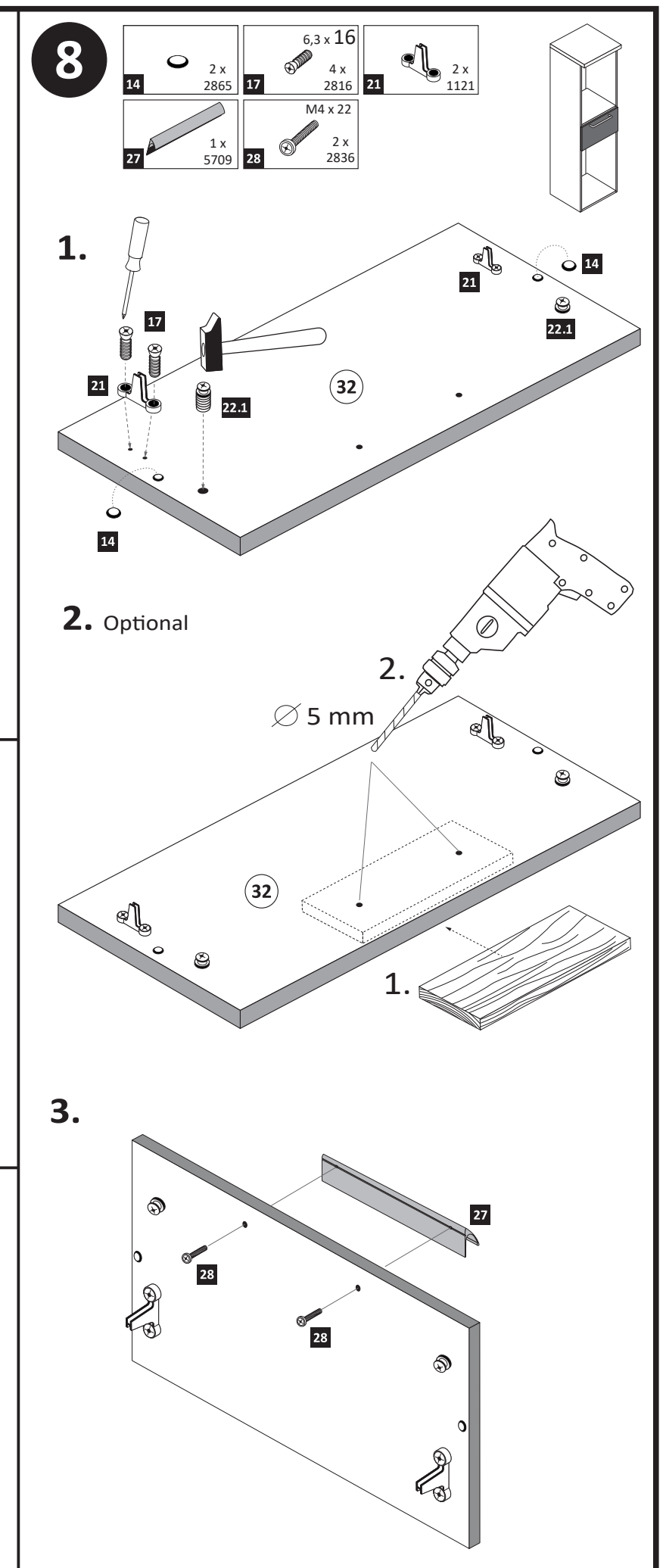
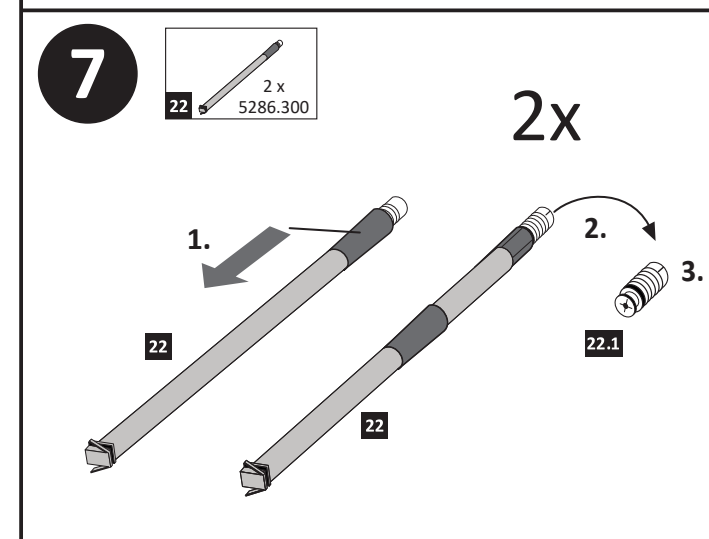
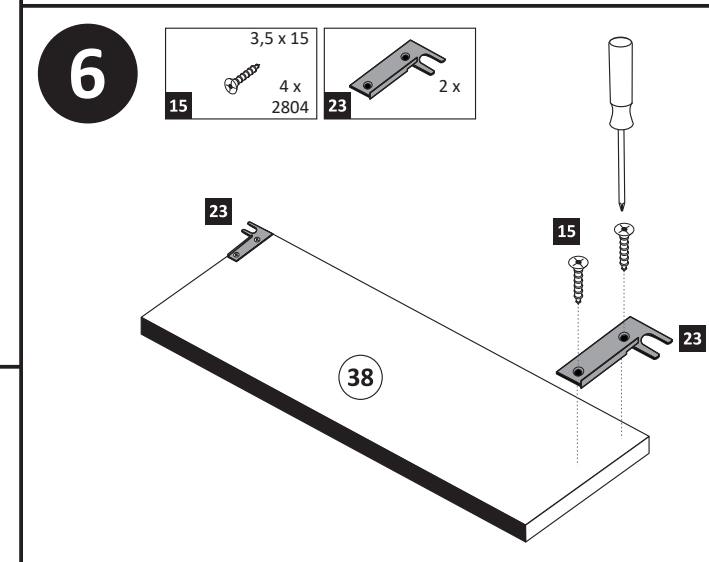
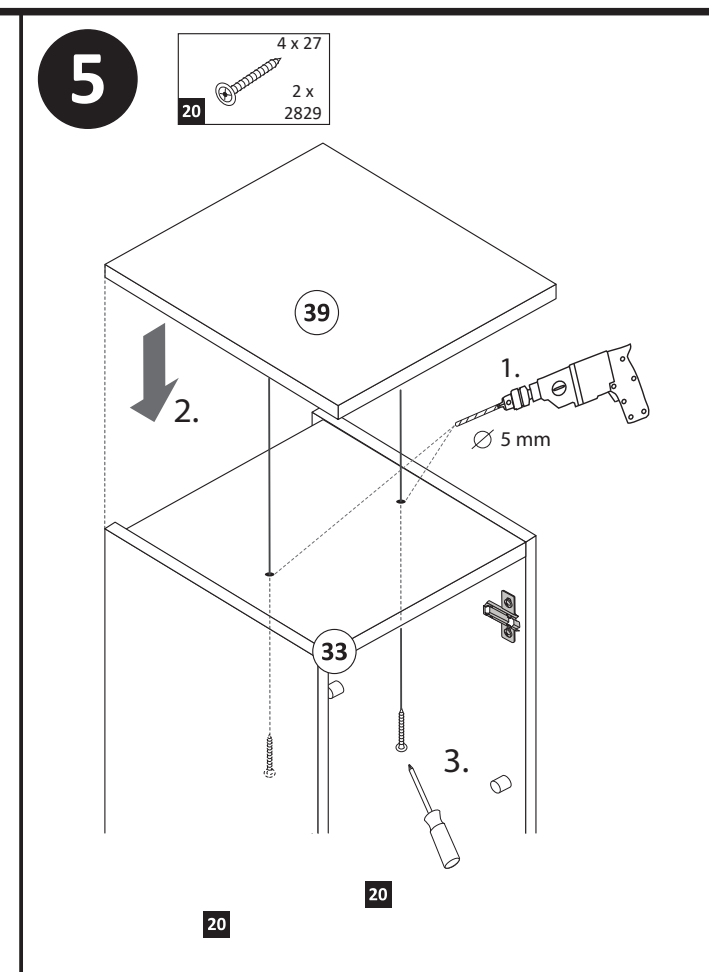
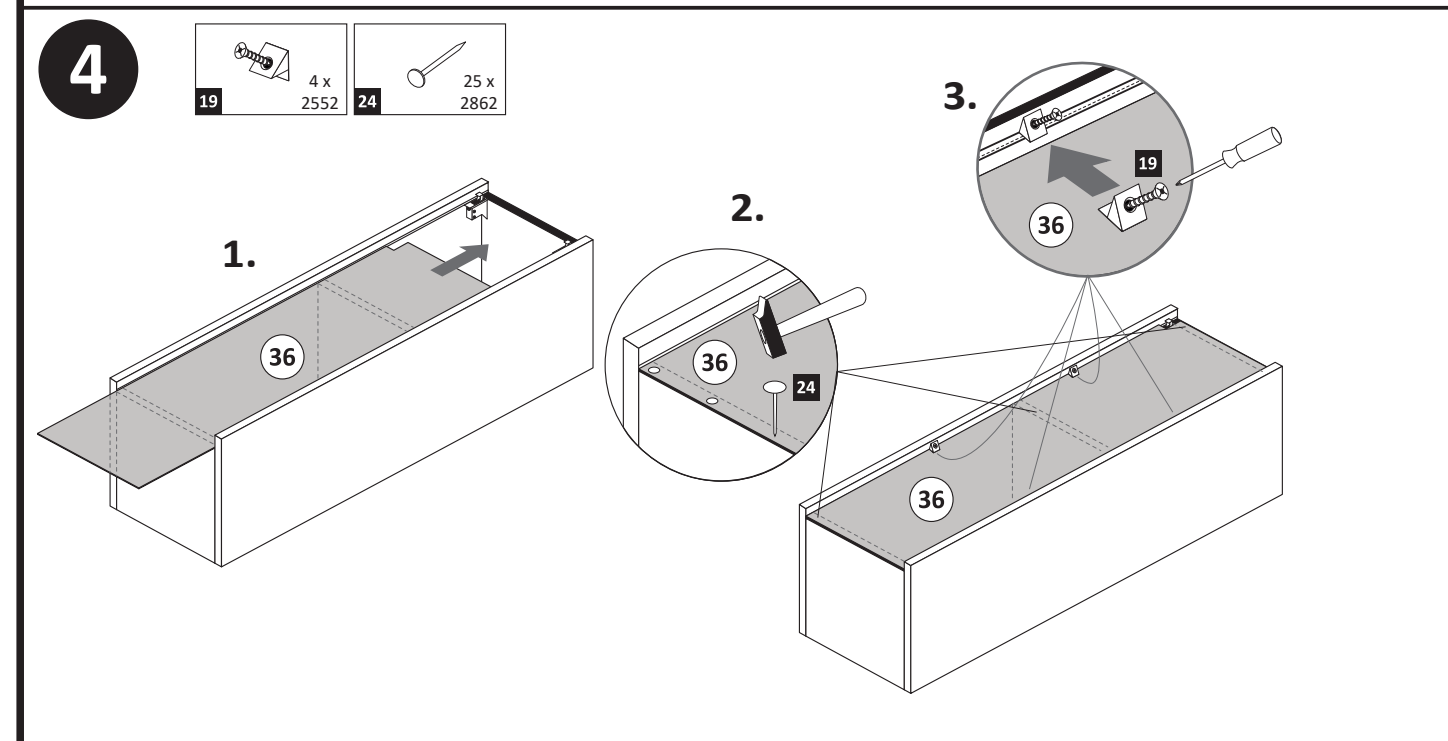
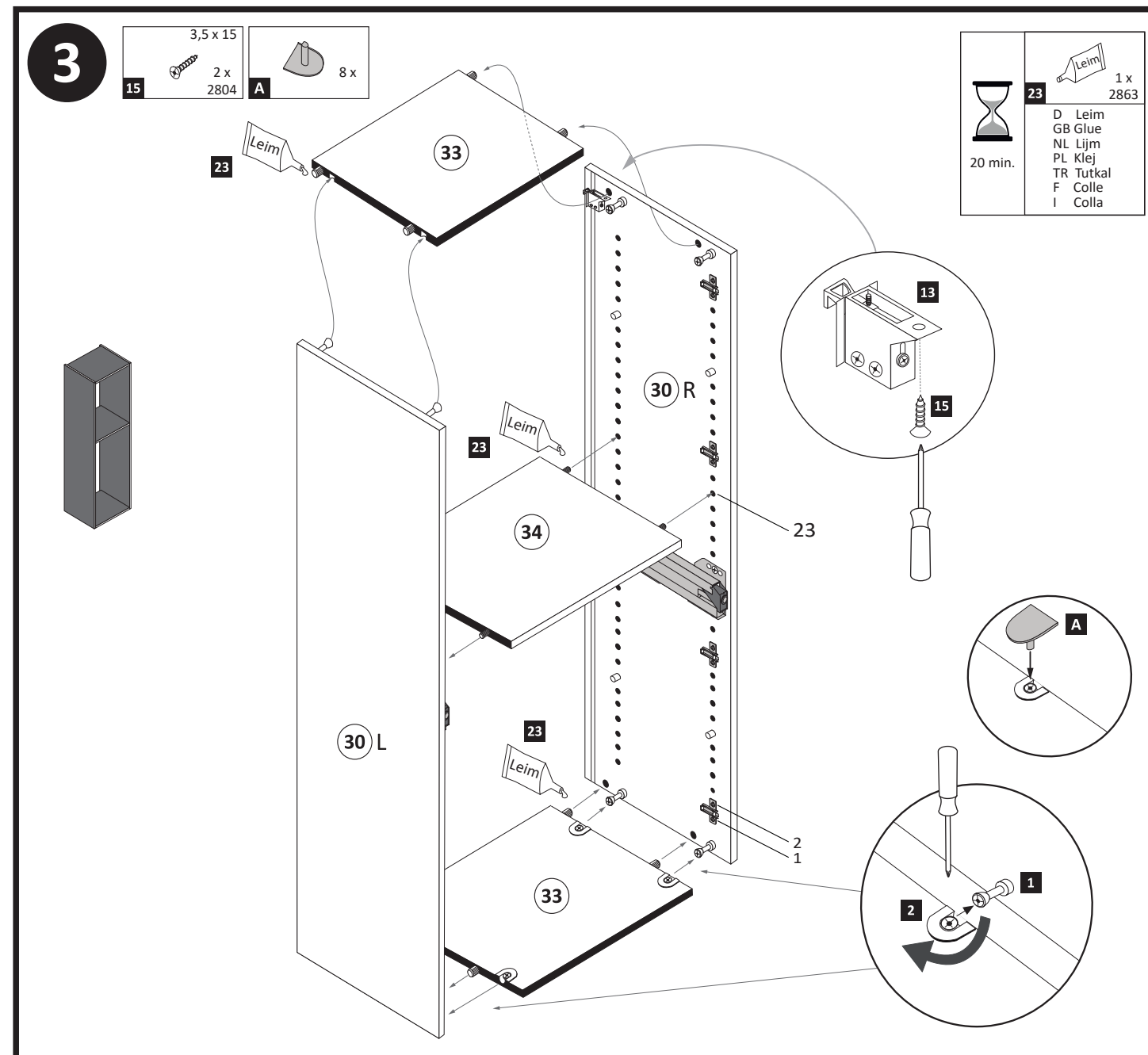

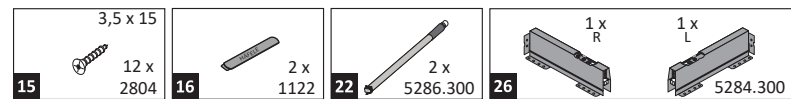
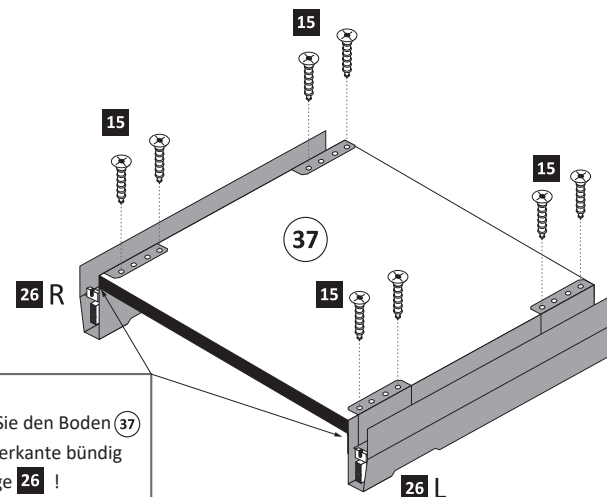
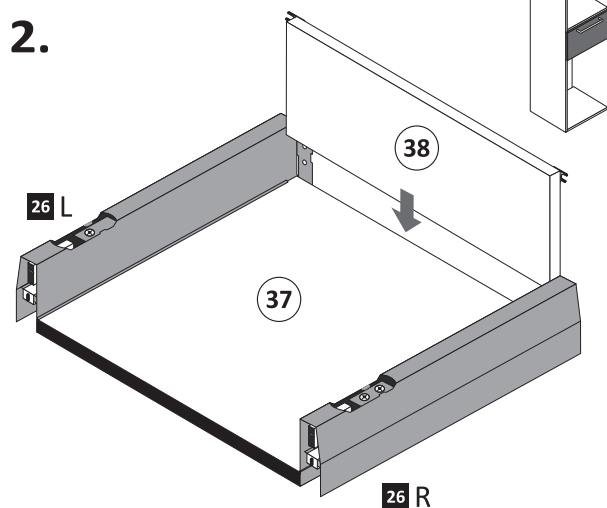
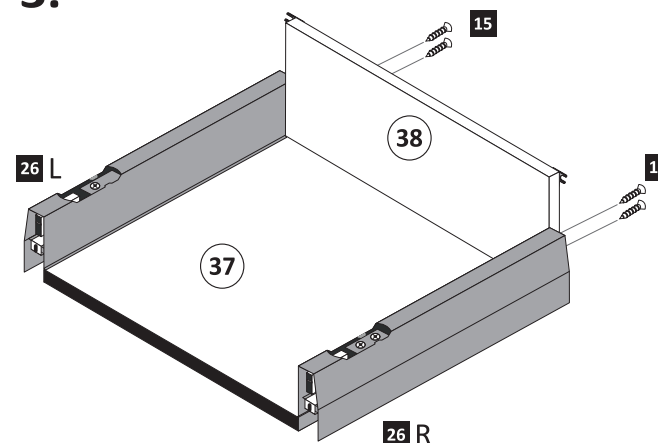
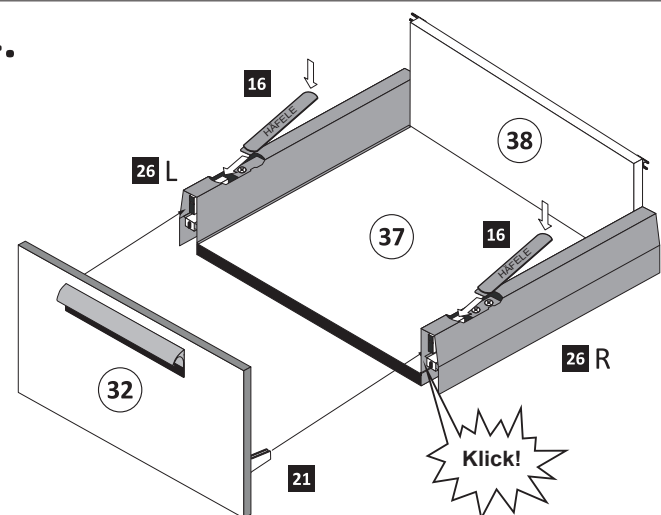
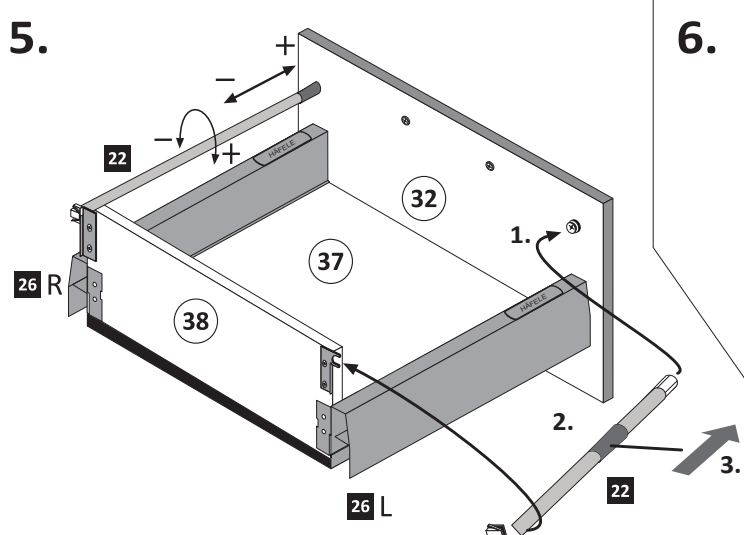
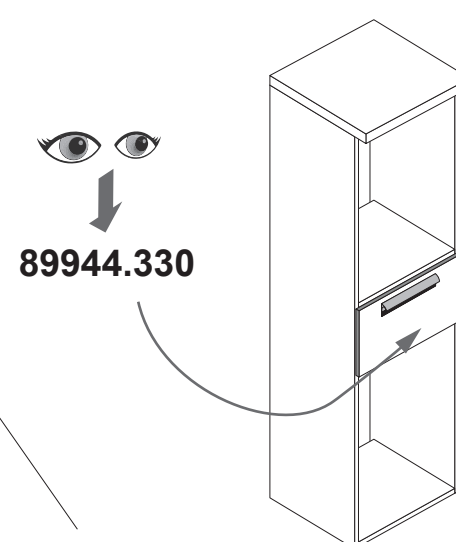
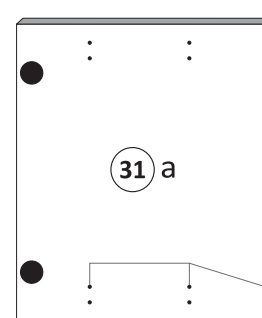
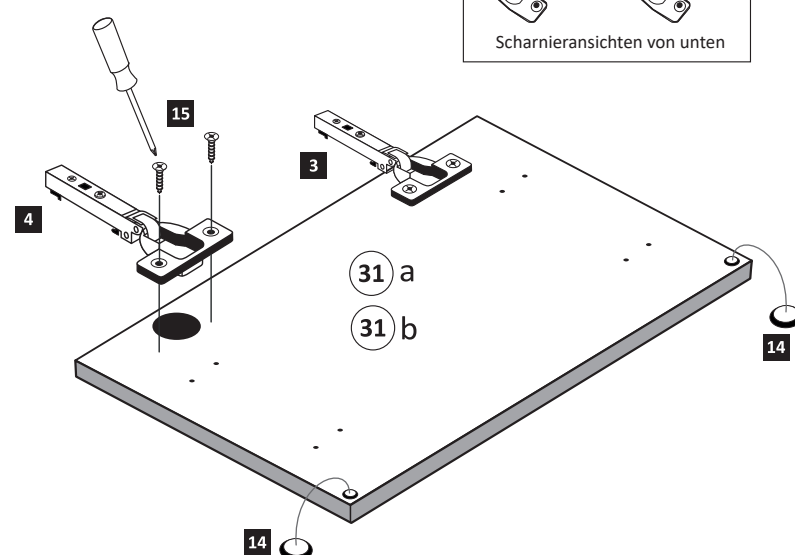
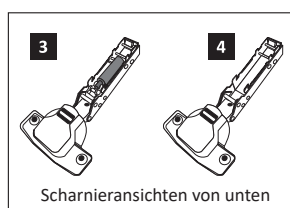
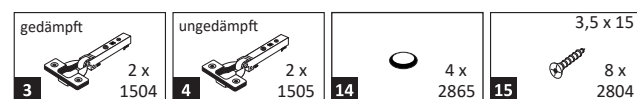
9**1.****2.****3.****4.****5.****6.****10**

Variante Rechtsanschlag !

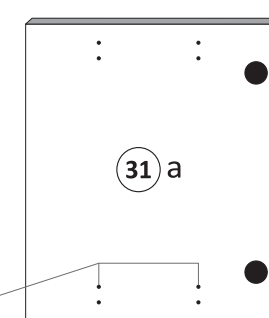
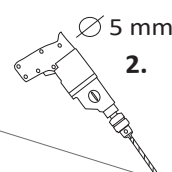

Variante Linksanschlag !

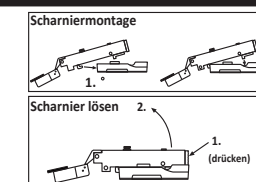
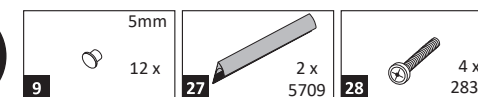
11

ACHTUNG !
Montagebeispiel Rechtsanschlag !
Für Linksanschlag siehe Schritt 10.

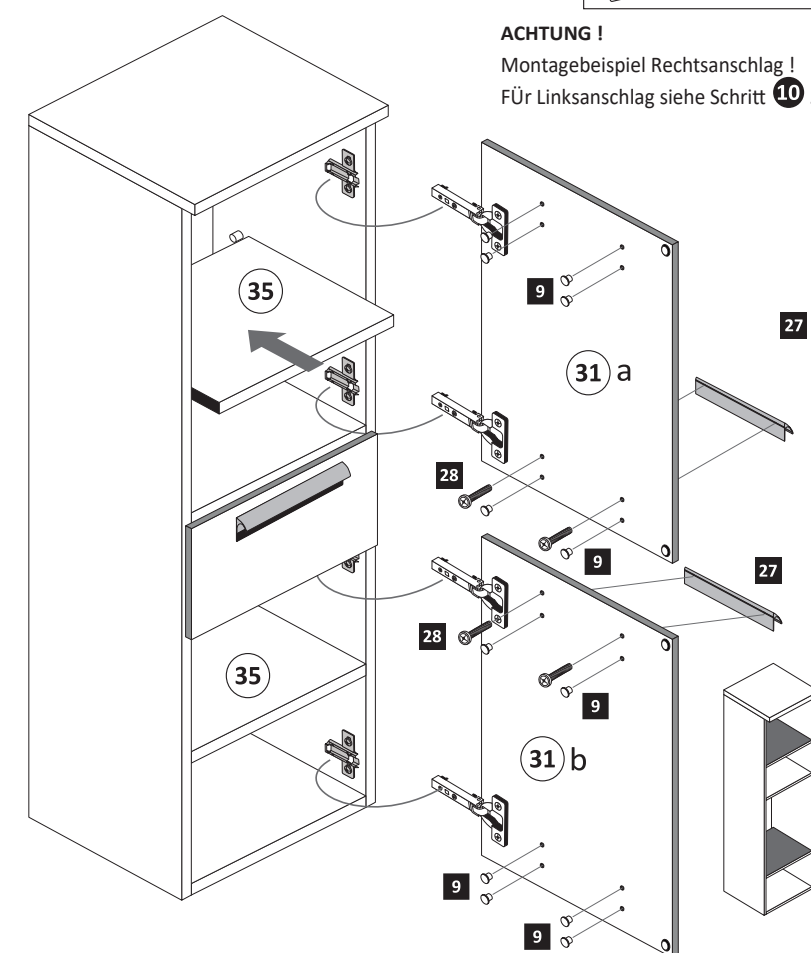
**12**