

1PPASCA1/1YYASCA1

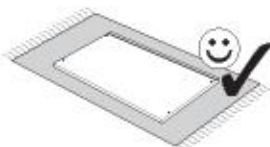

Ø5

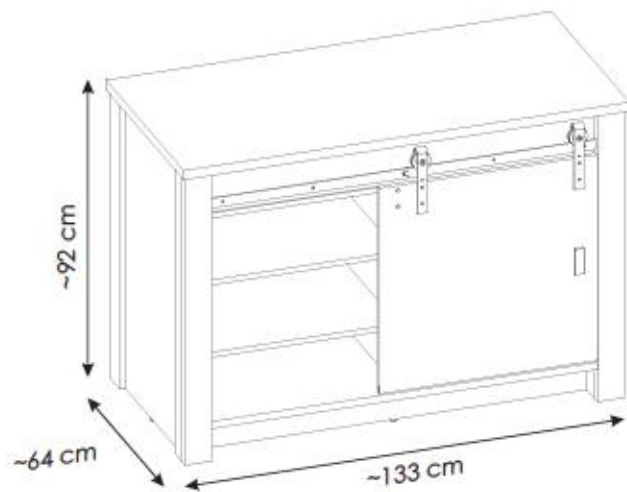
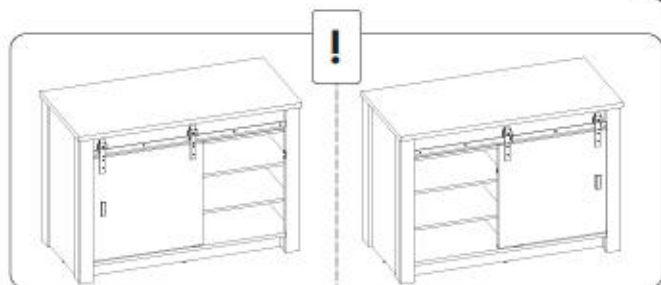

PL

UWAGA! Mebel należy trwale zamocować do ściany, aby uniknąć ryzyka związanego z przewróceniem się mebla. W paczce nie ma śrub mocujących, ponieważ rodzaj mocowania należy odpowiednio dobrać do rodzaju ściany. Dobierz właściwe do Twojego rodzaju ściany.

D.

ACHTUNG! Um alle mit dem Umkippen des Möbels verbundenen Risiken auszuschließen, muss das Möbel fest an der Wand verankert werden. Beschläge für die Wandbefestigung sind nicht beige packt, da diese von der jeweiligen Wandbeschaffenheit abhängig sind. Bitte solche Befestigungsschläge wählen, die für die heimischen Wände geeignet sind.

FR.

ATTENTION! Ce meuble doit être fixé en permanence au mur pour éviter les risques de chute. Les vis de fixation ne sont pas livrées car le type de fixation doit être choisi en fonction du type de mur. Sélectionnez les fixations adaptées au mur.

I.

ATTENZIONE! Il mobile deve essere permanentemente fissato alla parete per evitare i rischi derivanti da un ribaltamento del mobile. La confezione non include le viti di fissaggio, in quanto il tipo di fissaggio deve essere scelto in base al tipo di parete. Utilizzare viti appropriate in base al materiale della parete.

HR.

NAPOMENA! Namještaj mora biti trajno pričvršćen za zid, kako bi se izbjegao rizik od njegovog prevrtanja. U paketu nema vijaka za pričvršćivanje, jer se vrsta montaže mora prilagoditi vrsti zida. Odaberite pravu vrstu prema Vašoj vrsti zida.

EN.

WARNING! To prevent this furniture from tipping over, fix it to the wall permanently. Fixing devices are not included since different wall materials require different types of fixing devices. Please make sure you chose the correct ones for your type of wall.

SK.

POZORI! Nábytok musí byť trvalo pripevnený k stene tak, aby sa zamedzilo riziku prevrátenia. Boliak neobsahuje upevňovacie skrutky, pretože typ upevnenia je treba vybrať podľa typu steny. Vyberte typ vhodný pre Vašu stenu.

CZ.

POZOR! Nábytek je nutné pevně připravit ke zdi, abychom se vyhnuli riziku spojenému s jeho převrnutím. Součástí balení nejsou upevňovací šrouby, protože způsob přípevnění je nutné zvolit podle druhu stěny. Vyberte správný pro Váš typ stěny.

RU.

ПРИМЕЧАНИЕ! Эту мебель необходимо всегда прикреплять к стене, чтобы избежать рисков, связанных с переворотом мебели. В пакете нет крепежных винтов, потому что тип крепления должен быть выбран в соответствии с типом стены. Выберите, пожалуйста, правильные винты к вашей стене.

RO.

ATENȚIE! Mobilul trebuie ancorat permanent în perete pentru a evita riscul de răsturnare a mobilei. În pachet nu sunt incluse șuruburile de fixare, deoarece tipul de ancoraj trebuie ales în funcție de tipul de perete. Alegeți șuruburile potrivite pentru tipul Dvs. de perete.

TR.

DIKKAT! Devrimle riskini önlemek için mobilya duvara sabitlenmelidir. Sabitleme civataları pakette dahil değil, çünkü sabitleme tertibatının tipi, duvara tipine uygun olarak seçilmelidir. Onu duvarın tipine göre seçiniz.

AR.

ملاحظة!

يجب تثبيت الأثاث بإحكام إلى الحائط أو الجدار لتجنب خطر انقلابه. لا تحتوي العلبة على مسامير التثبيت، إذ إنه ينبغي استعمال المسامير المخصصة لنوعية الحائط أو الجدار. اختر المسامير التي تتناسب جدارك.

E.

ATENCIÓN! El mueble debe ser fijado permanentemente a la pared para evitar el riesgo relacionado con el vuelco del mueble. En el paquete no hay tornillos de fijación, ya que se debe elegir el tipo de fijación adecuado para el tipo de pared. Elija el apropiado para su tipo de pared.

CN.

注意! 本家具需要固定在墙上以免倒塌。箱子里没有安装螺钉。因为安装方式需要根据墙的类型调整。请按所需的螺钉类型选择合适的安装方式。

SLO.

POZORI! Pohištvo trajno pritrditve na steno, da preprečite tveganje, da se prevrne. V paketu ni pritrditvenih vijakov, saj je treba način pritrditve ustrezno izbrati glede na vrsto stene. Izberite način, ki je ustrezen za vašo steno.

HU.

FIGYELEM! Rögzítse a bútortokat a falhoz, hogy elkerülje a bútort felborulásának kockázatát. A készletben nem találhatóak rögzítőcsavarok, mivel a rögzítés típusa a fal típusától függ. Válassza ki a fal típusának megfelelő kötőelemeket.

NL.

OPMERKING! De meubelen moeten permanent aan de muur worden bevestigd om te voorkomen dat de meubelen kantelen. Er zitten geen bevestigingschroeven in het pakket, omdat het type bevestiging moet worden gekozen op basis van het type muur. Kies de juiste voor uw type muur.

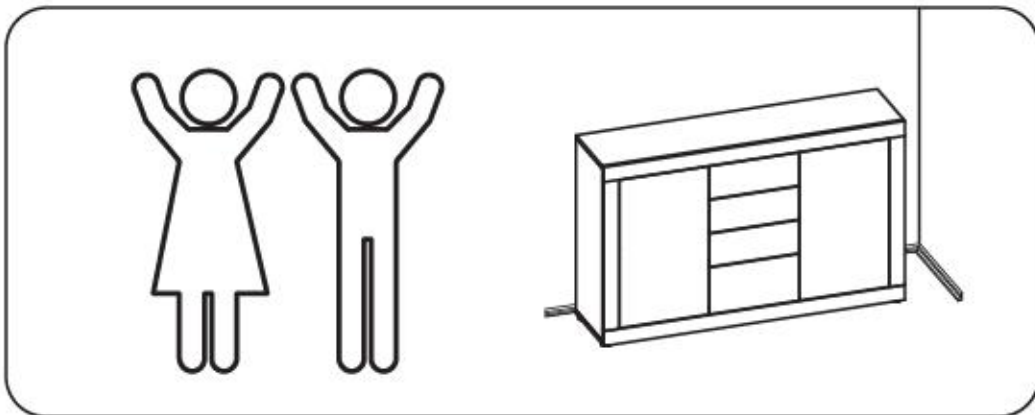
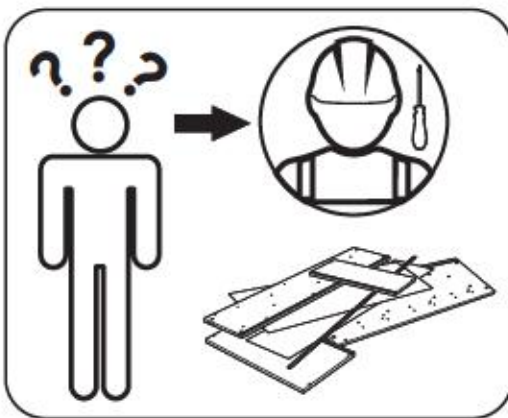
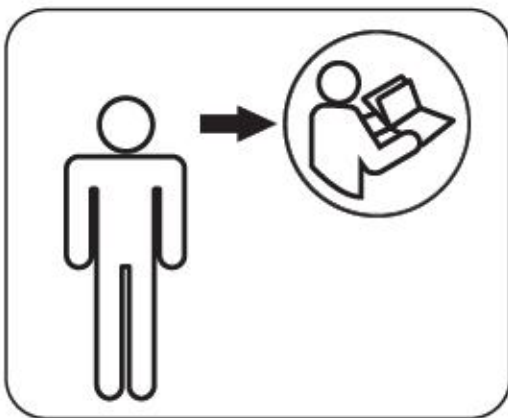
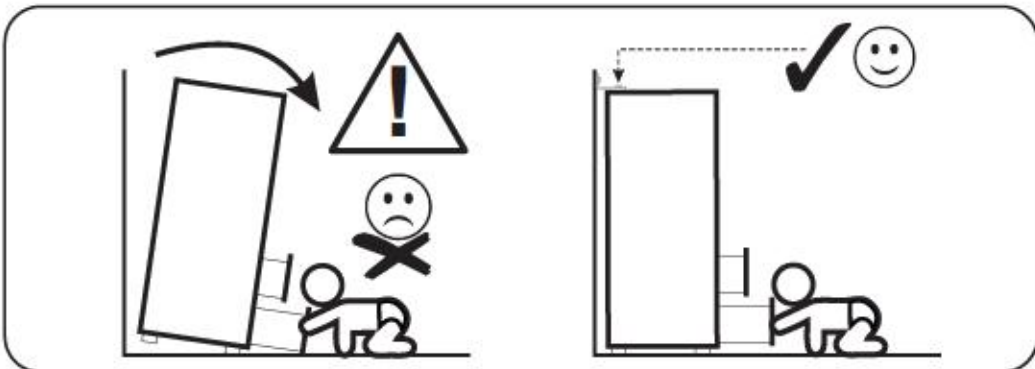

1PPASCA1/1YYASCA1

A0	8 x 20 mm	x8	A1	8 x 35 mm	x52	D2		x16
E0	Ø16	x8	E1	15 x 12 mm	x34	F1	6 x 34 mm	x34
G2	7 x 60 mm	x6	H2	L - 78 mm	x1	I0	3 x 13 mm	x4
I2	4 x 16 mm	x2	K7	4 x 22 mm	x2	M		x1
M1		x1	N1	3 x 16 mm	x20	N14	4 x 30 mm	x12
O2		x8	P16		x4	Q1		x2
Q9		x2	R1		x5	R4		x8
R10		x2	S17		x4	Z		x1

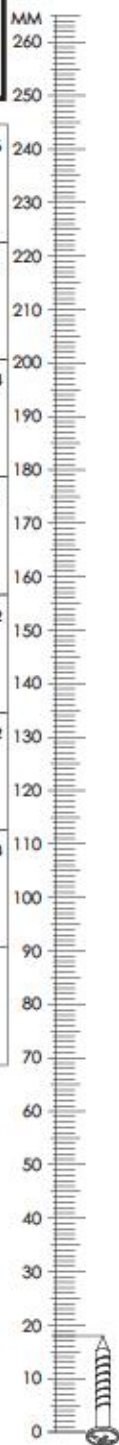

1PPASCA1/1YYASCA1

BE SC 11 45 00

x1

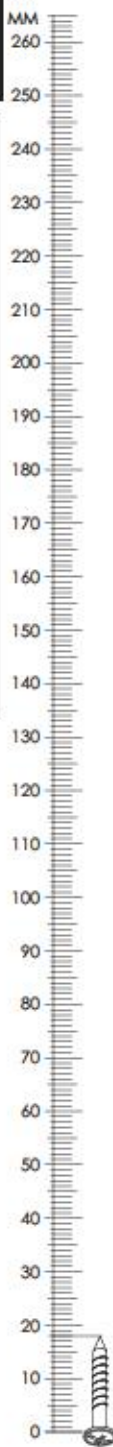
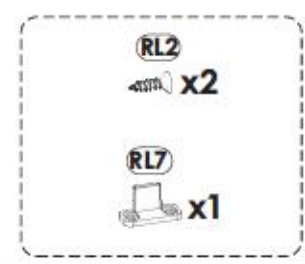
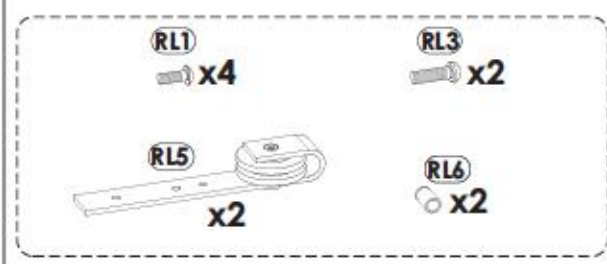
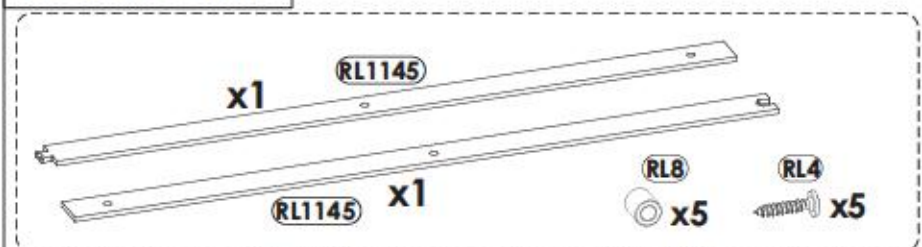

1PPASCA1/1YYASCA1

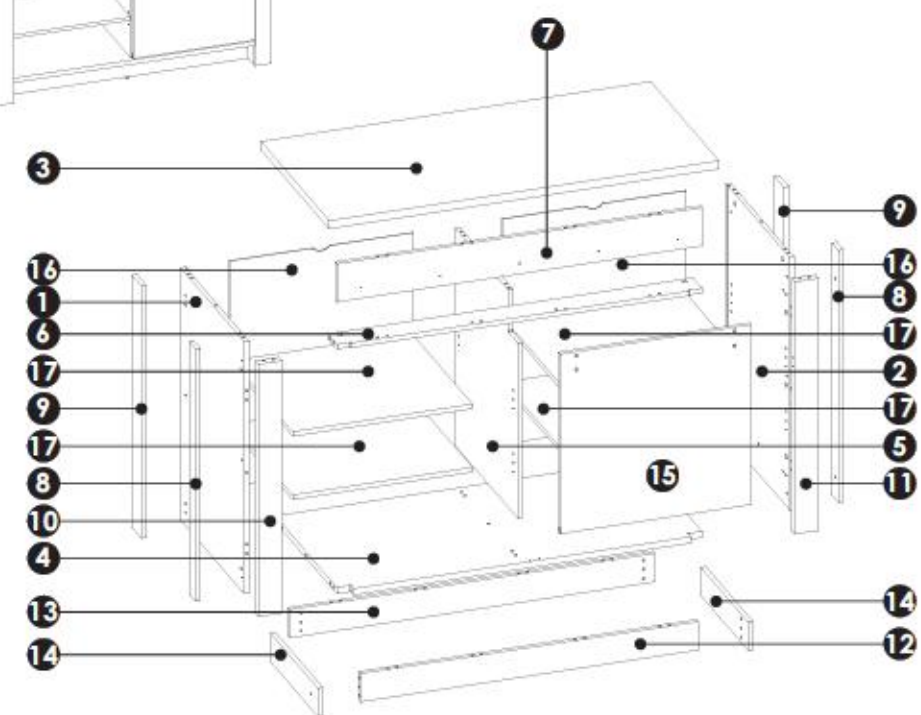
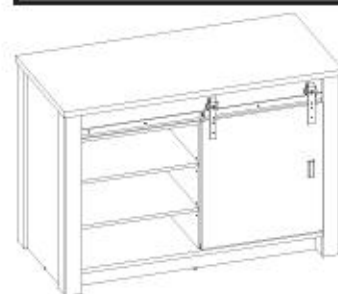

1	892	597	16	x1	1/3
2	892	597	16	x1	1/3
3	1330	640	28	x1	3/3
4	1245	604	22	x1	3/3
5	770	582	16	x1	1/3
6	1245	90	16	x1	1/3

7	1245	135	16	x1	1/3
8	892	60	16	x2	1/3
9	892	88	16	x2	1/3
10	892	80	28	x1	1/3
11	892	80	28	x1	1/3
12	1152	100	16	x1	1/3

13	1245	100	16	x1	1/3
14	442	100	16	x2	1/3
15	636	650	16	x1	2/3
16	797	628	3	x2	3/3
17	614	573	16	x4	2/3

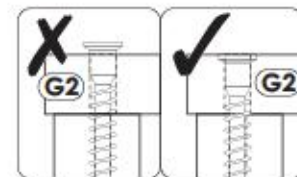
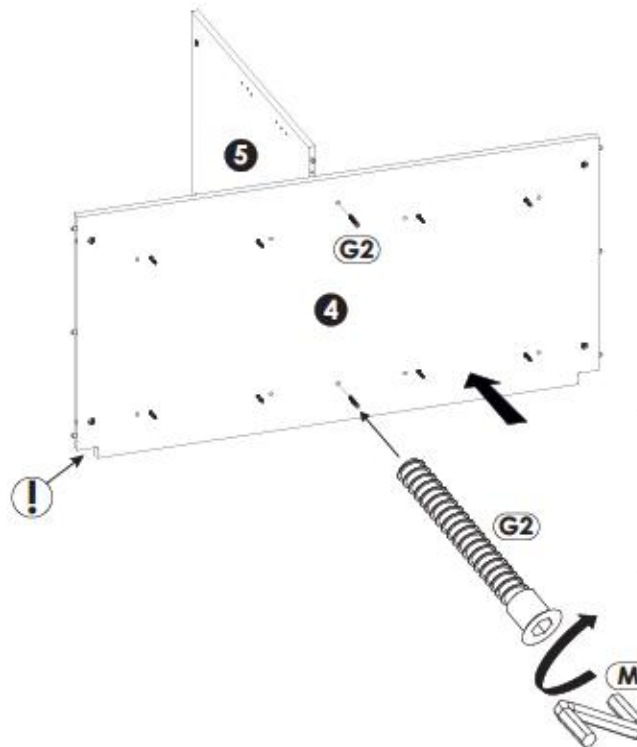
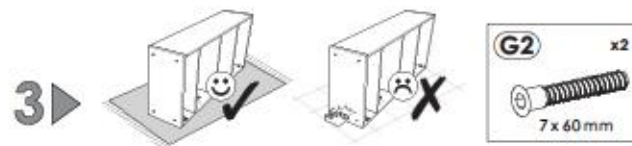
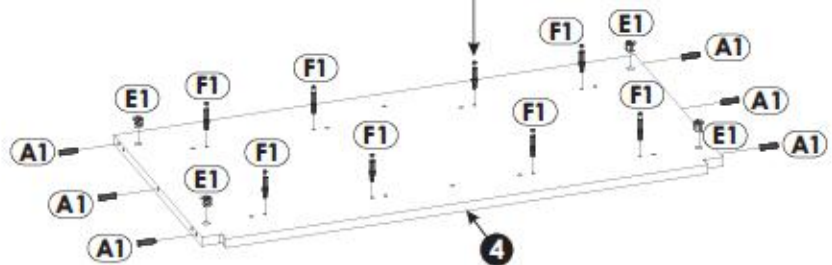
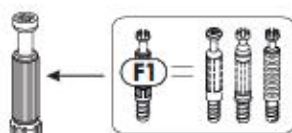
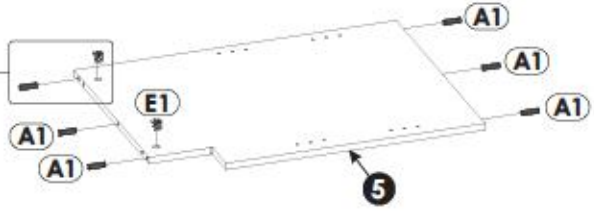
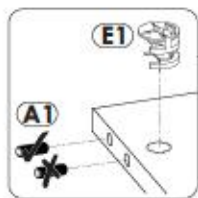
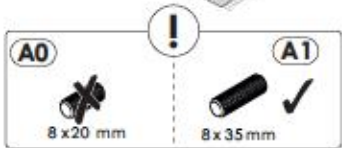
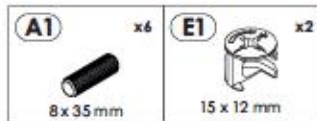
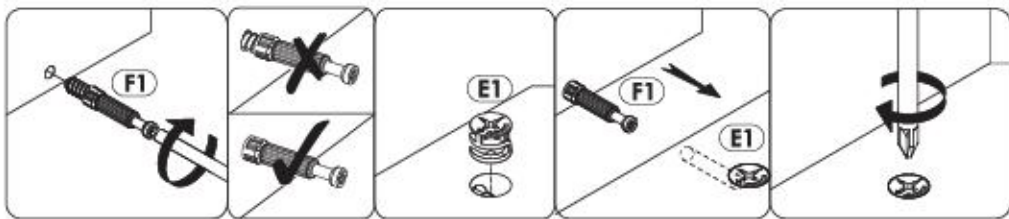

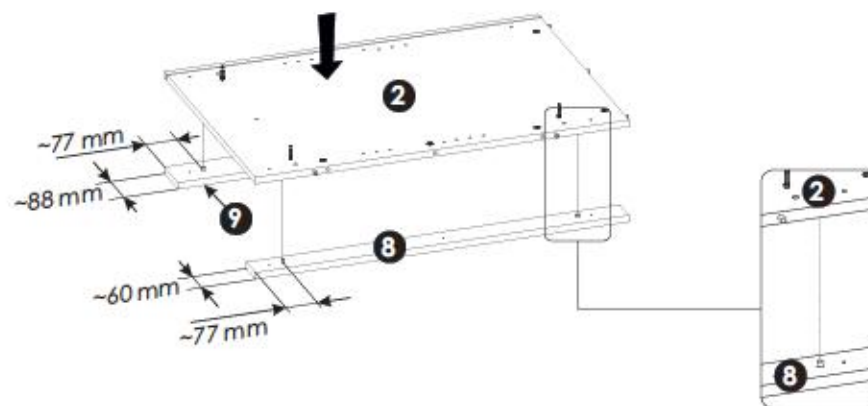
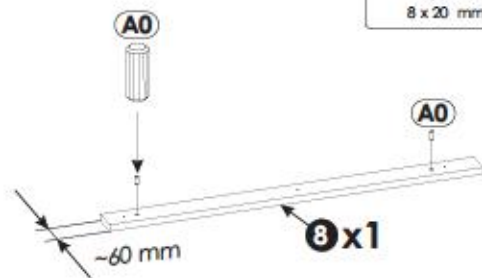
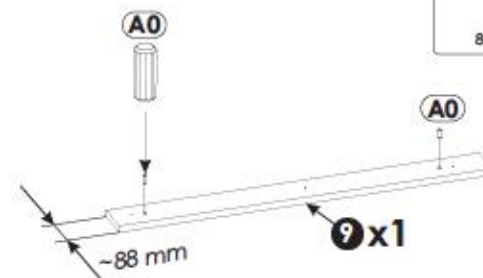
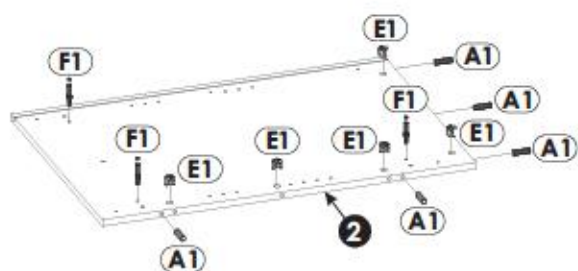

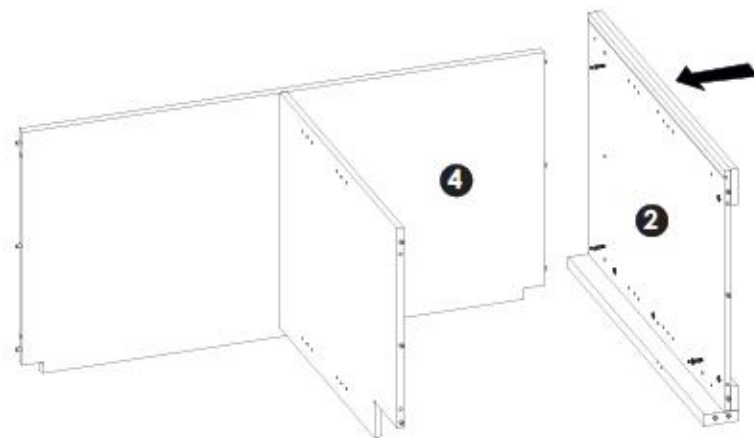
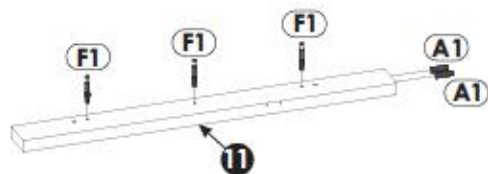
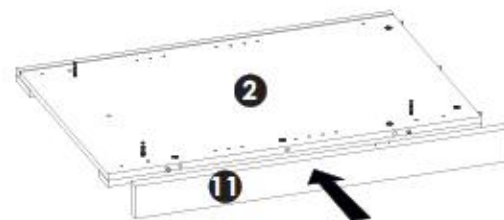
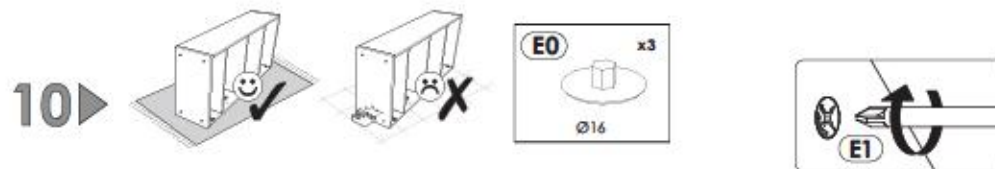
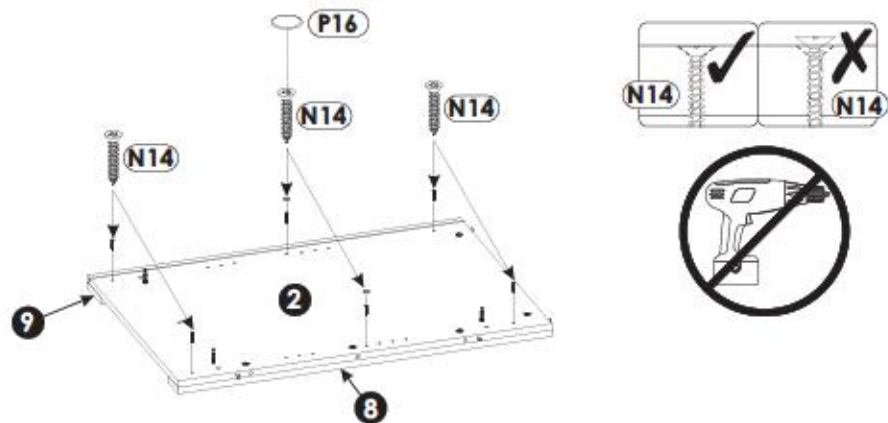

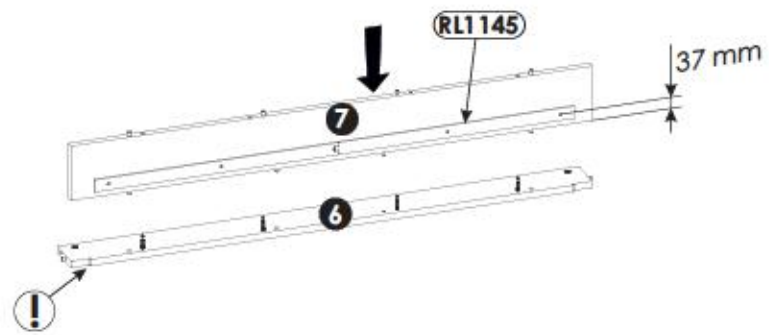
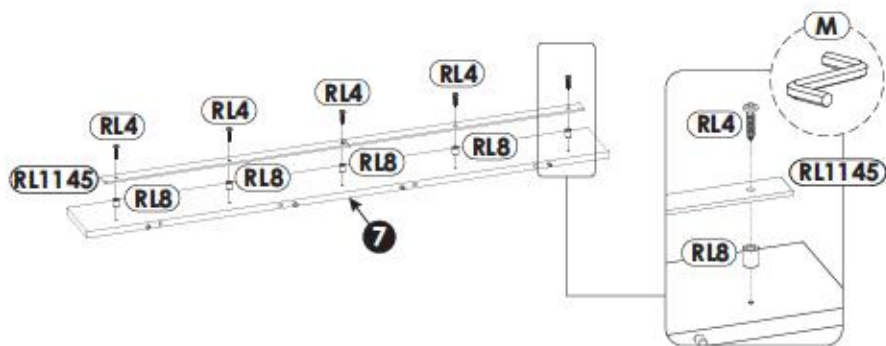
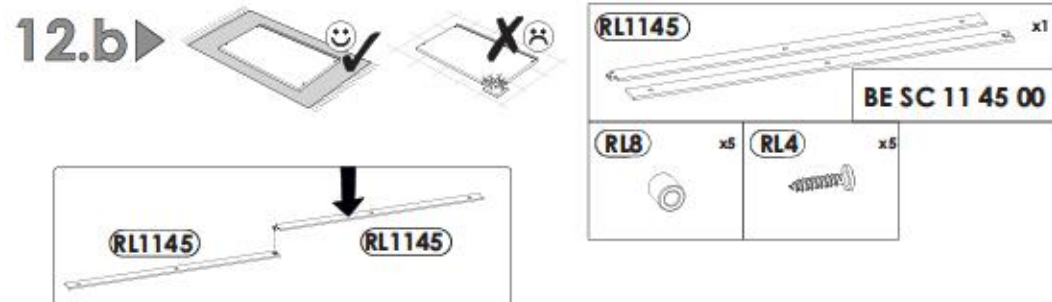
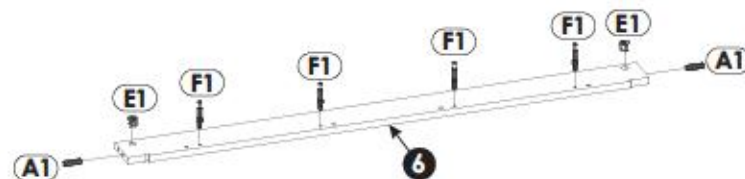
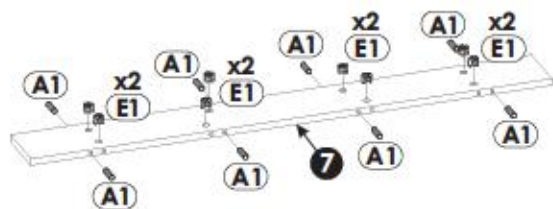

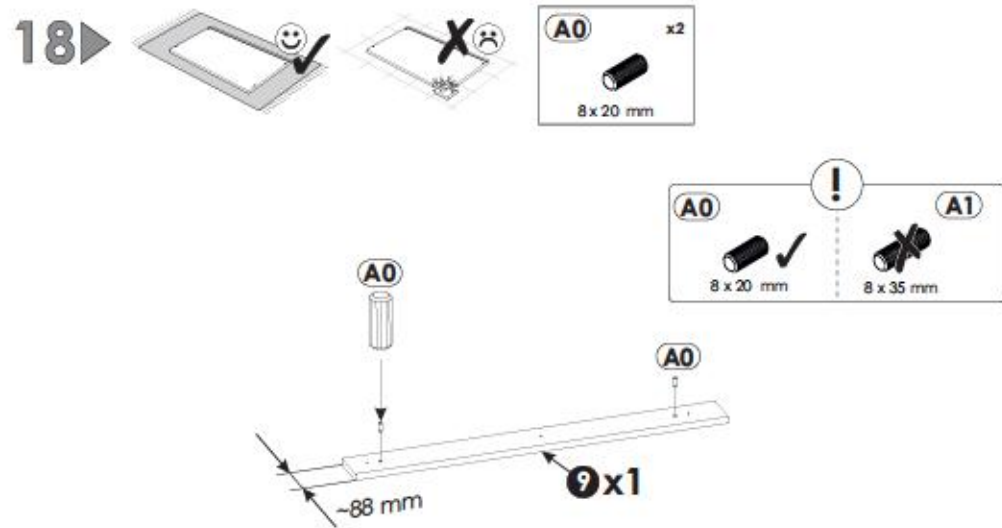
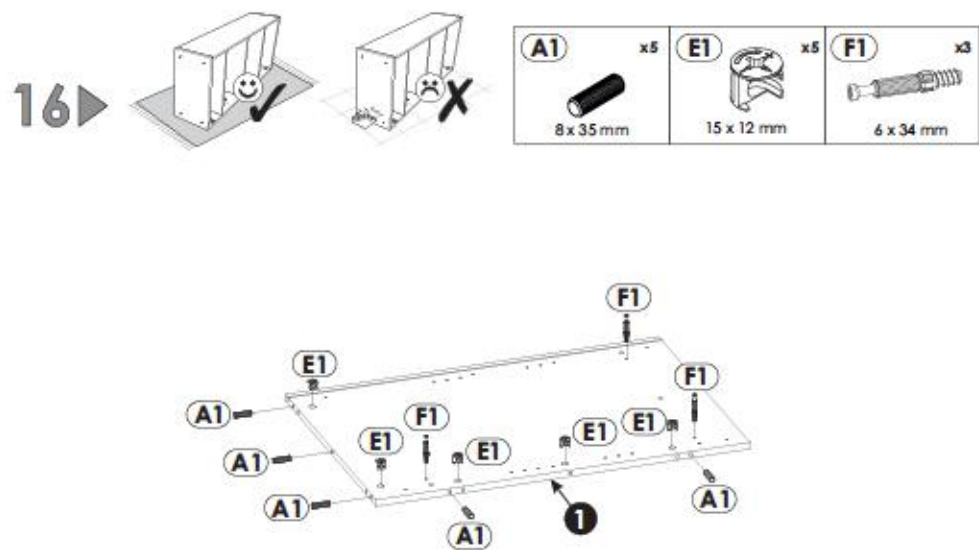
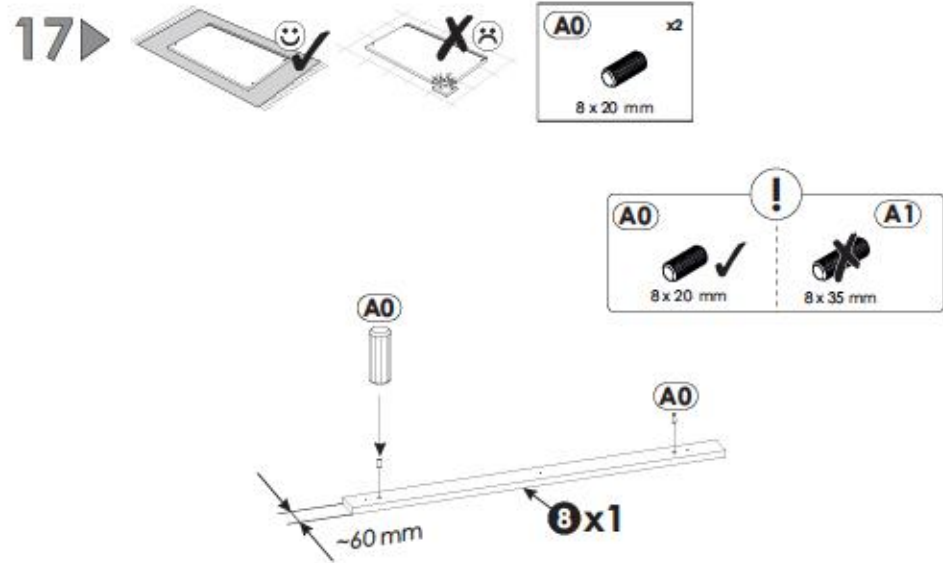
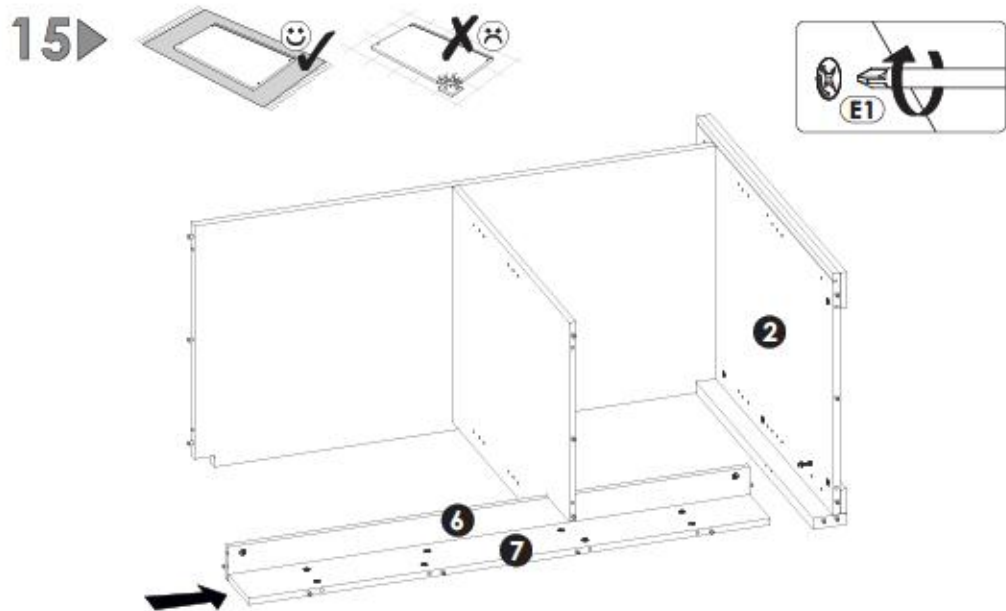

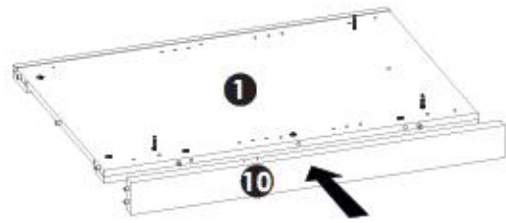
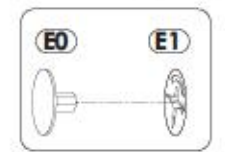
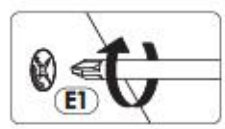
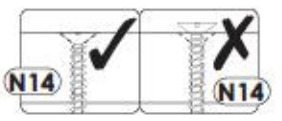
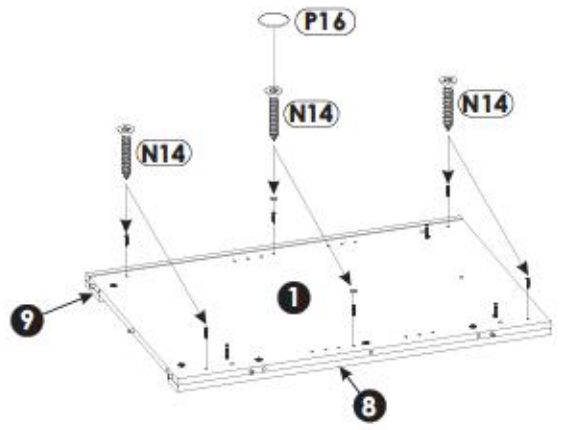
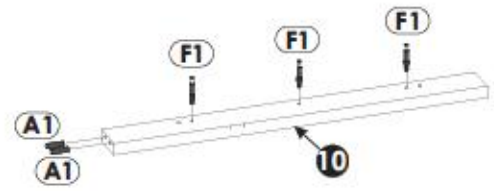
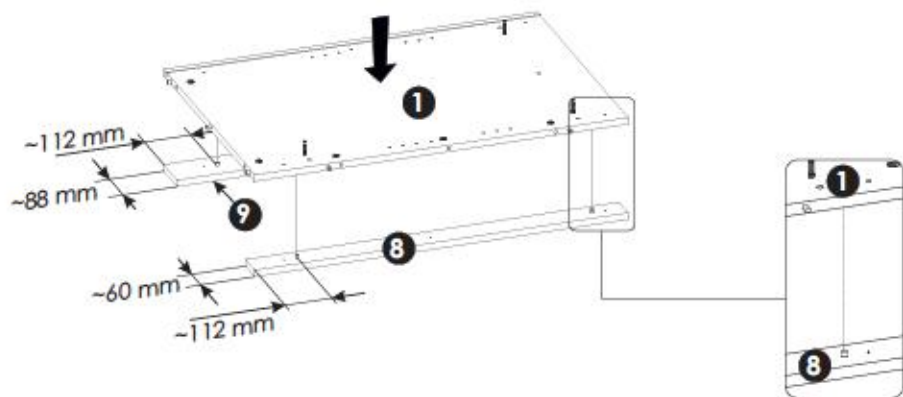

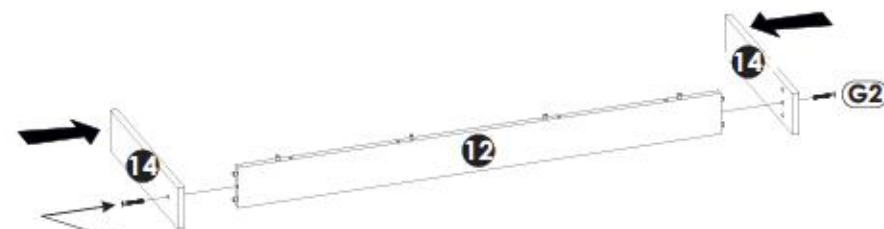
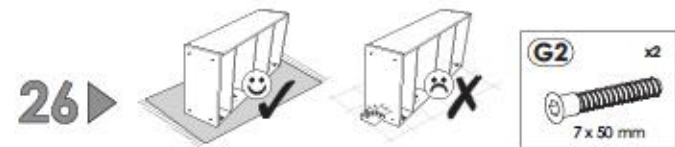
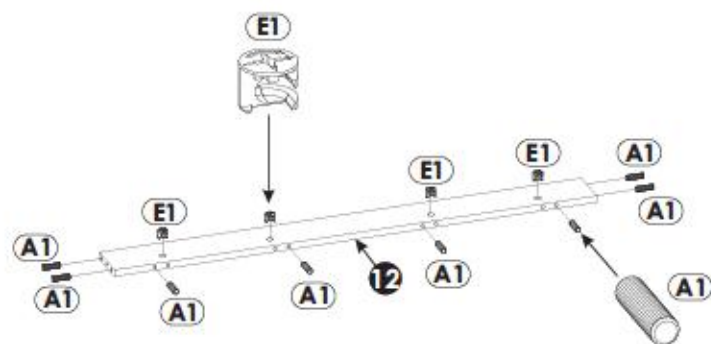
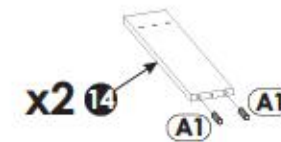
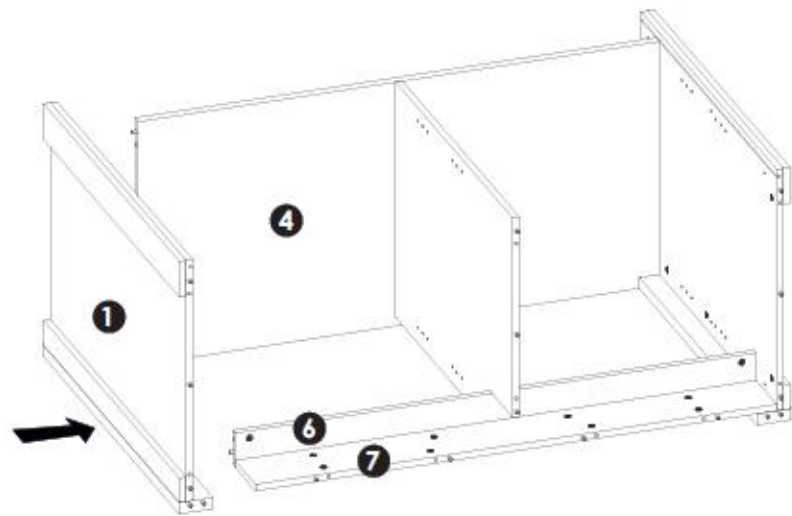

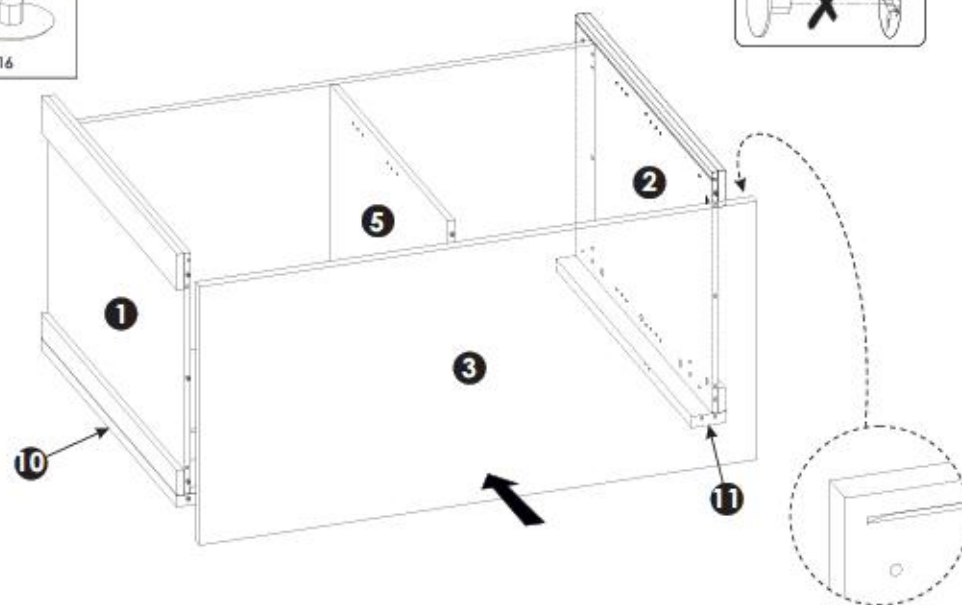
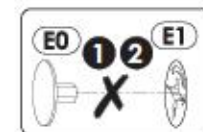
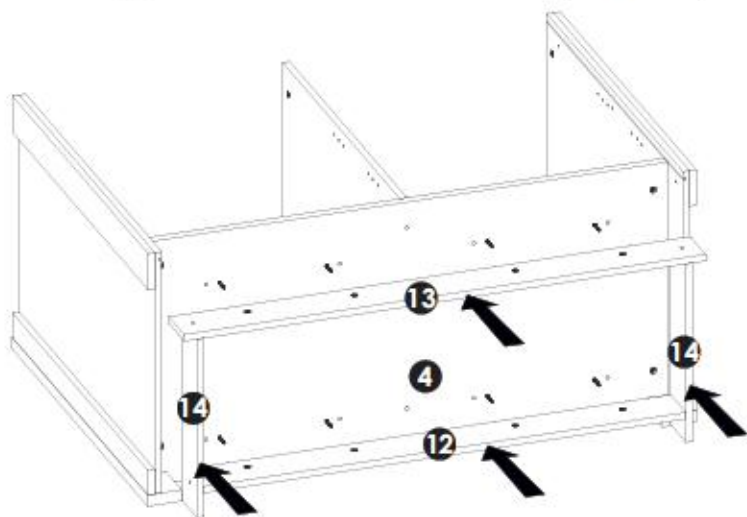
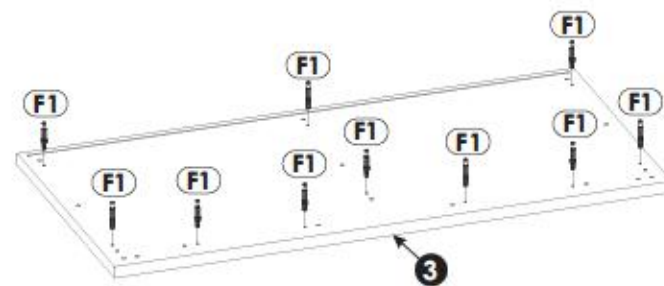
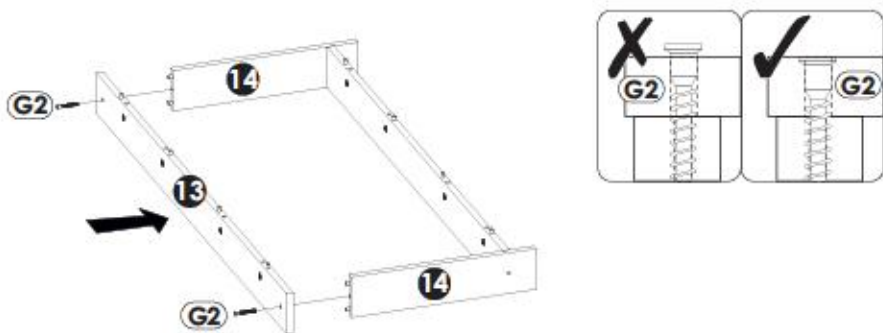
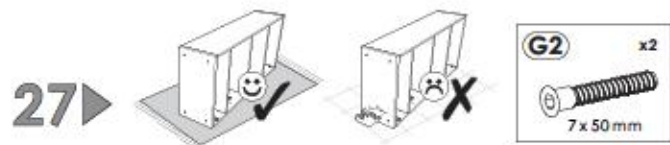

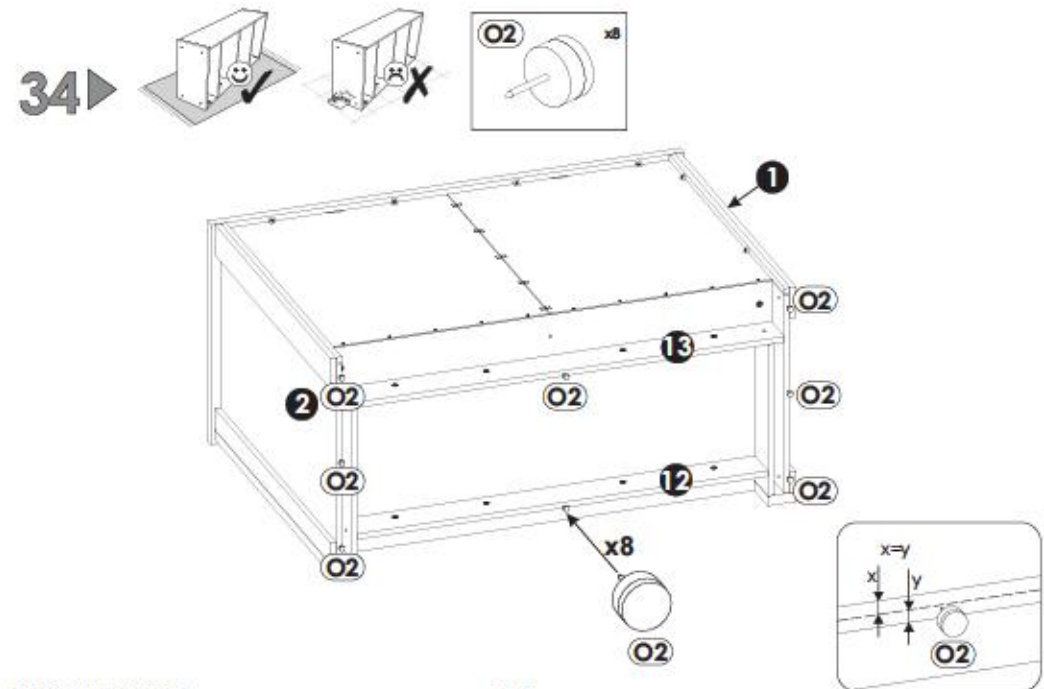
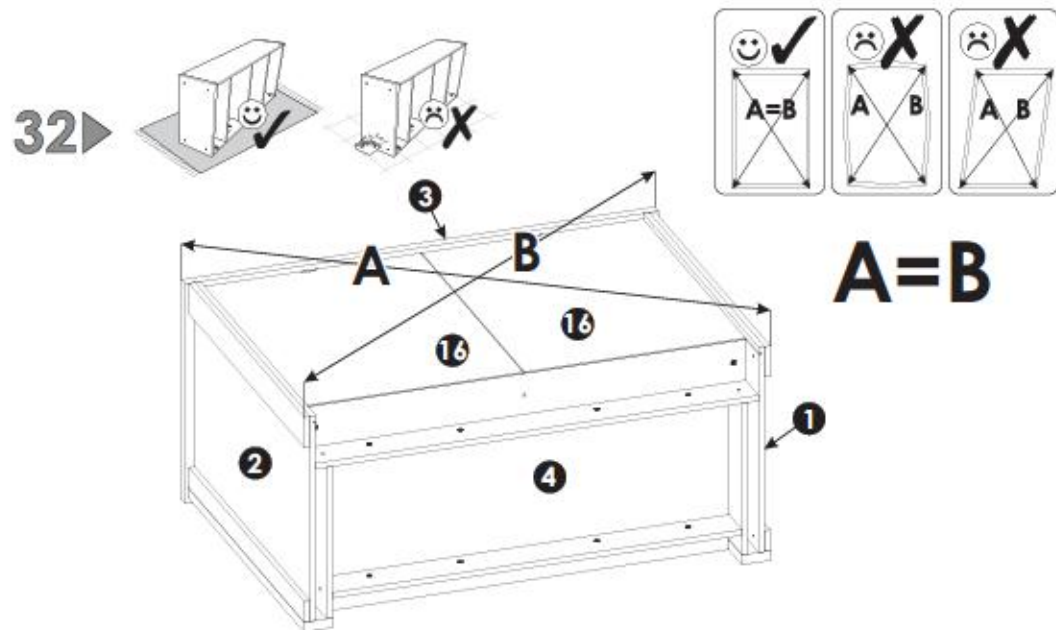
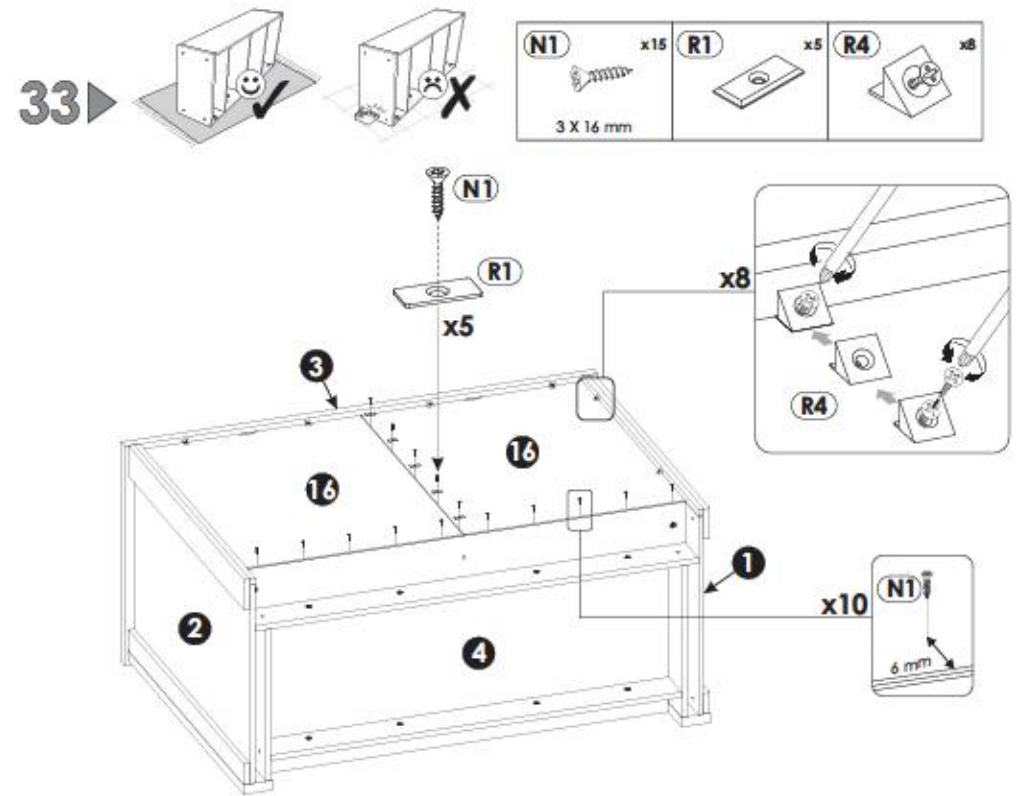
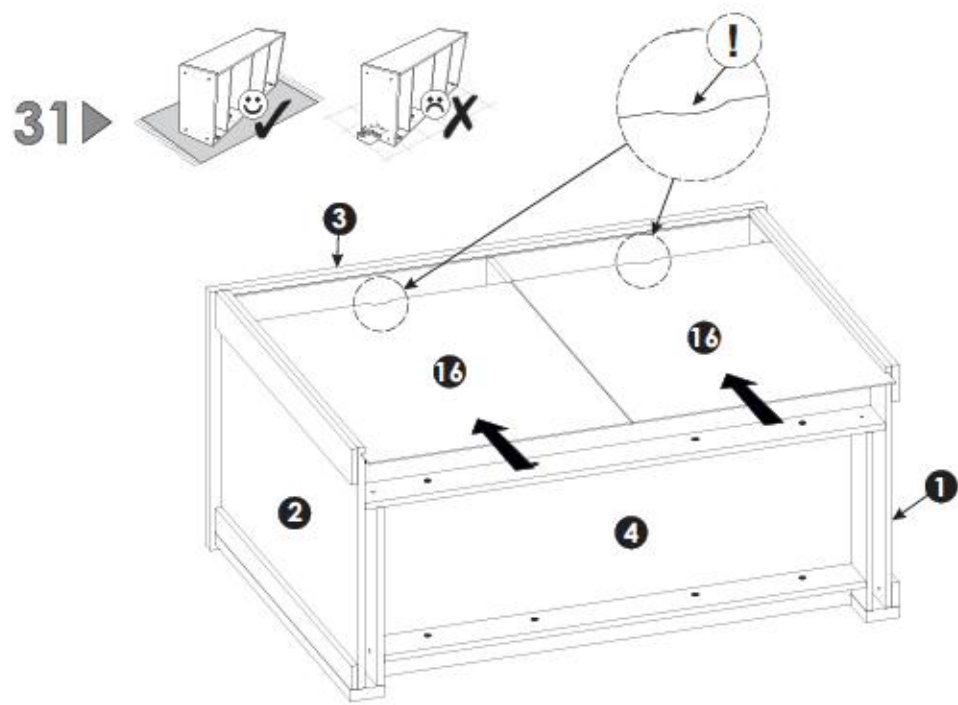

35▶

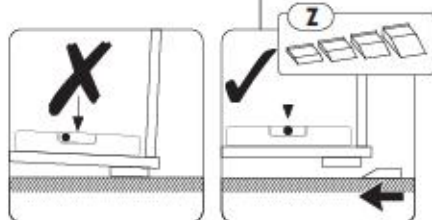
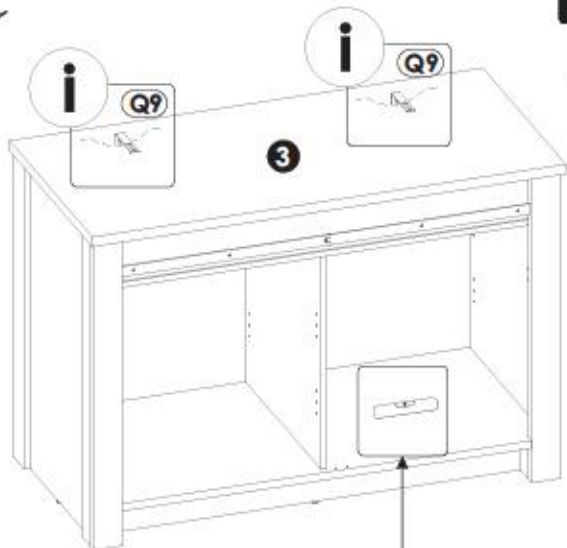
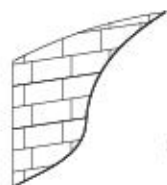
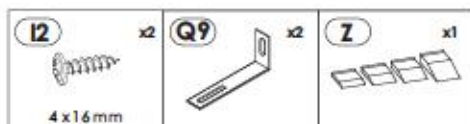
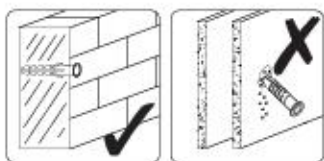

i

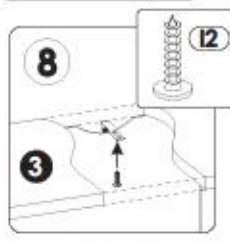
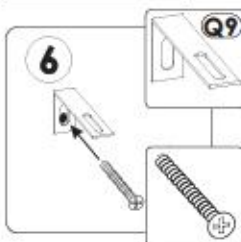
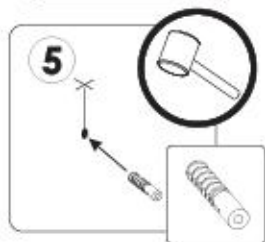
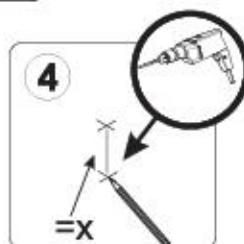
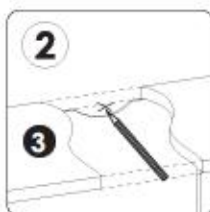
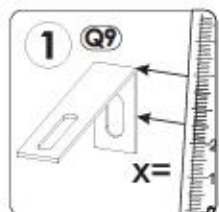

25/41

1PPASCA1/1YYASCA1

36▶

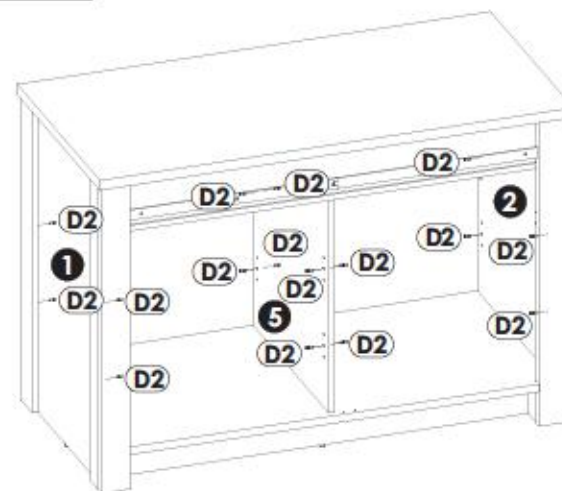
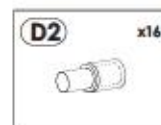

37▶

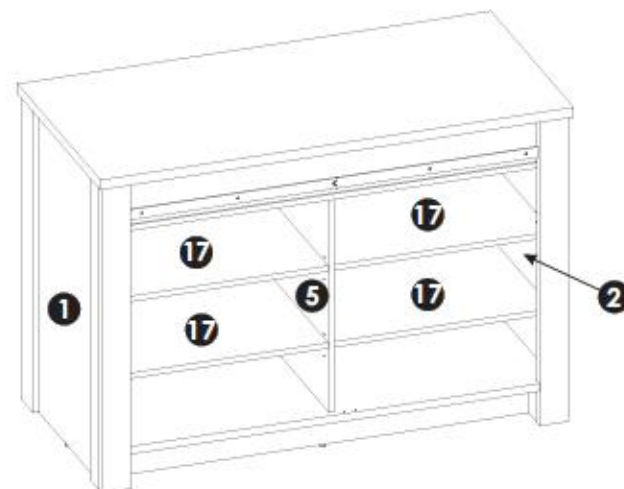

1PPASCA1/1YYASCA1

26/41

38▶

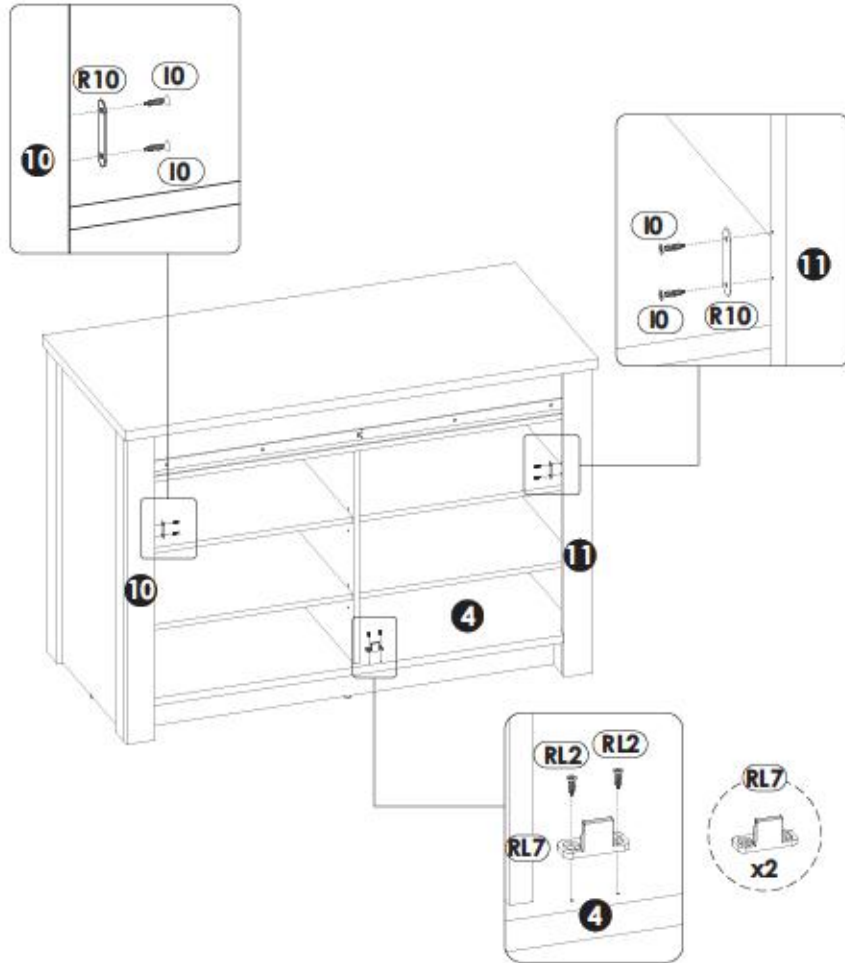
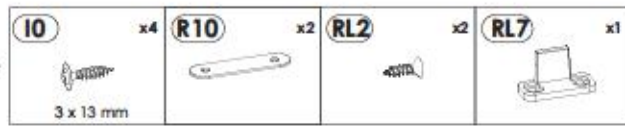

39▶

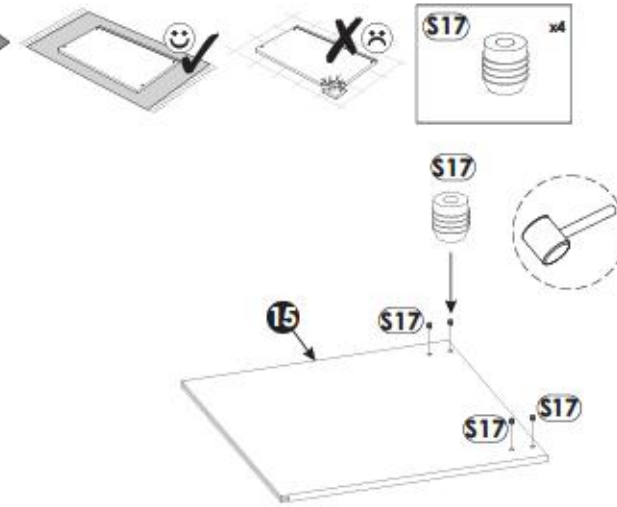

40▶

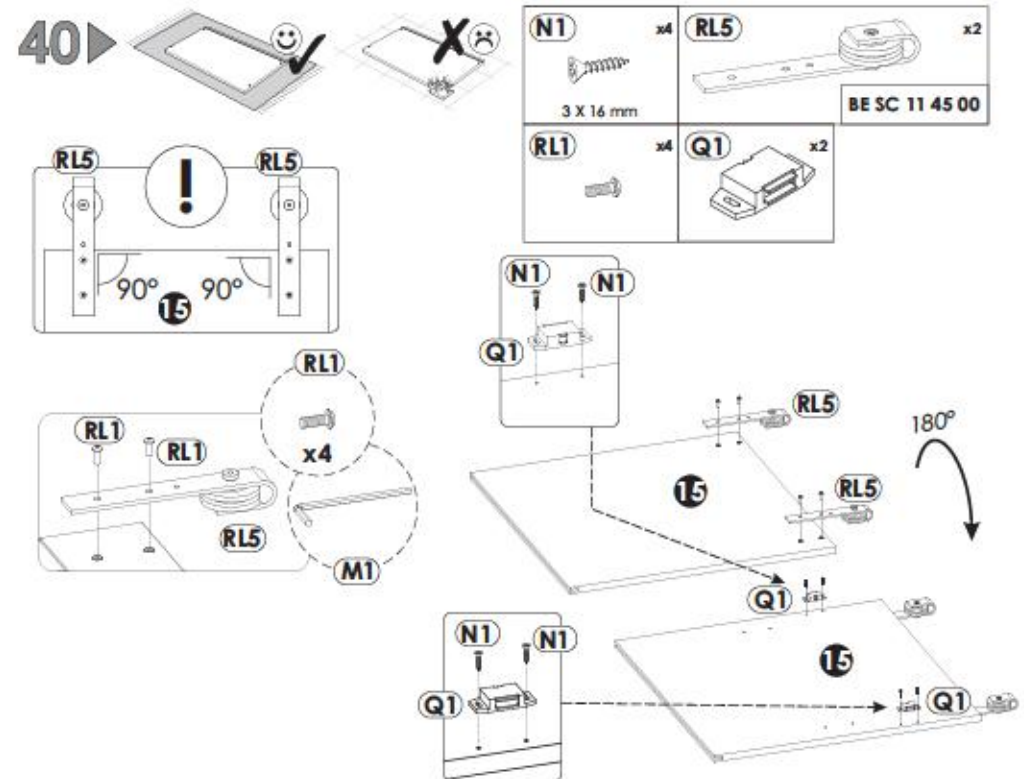

L



30 - 34

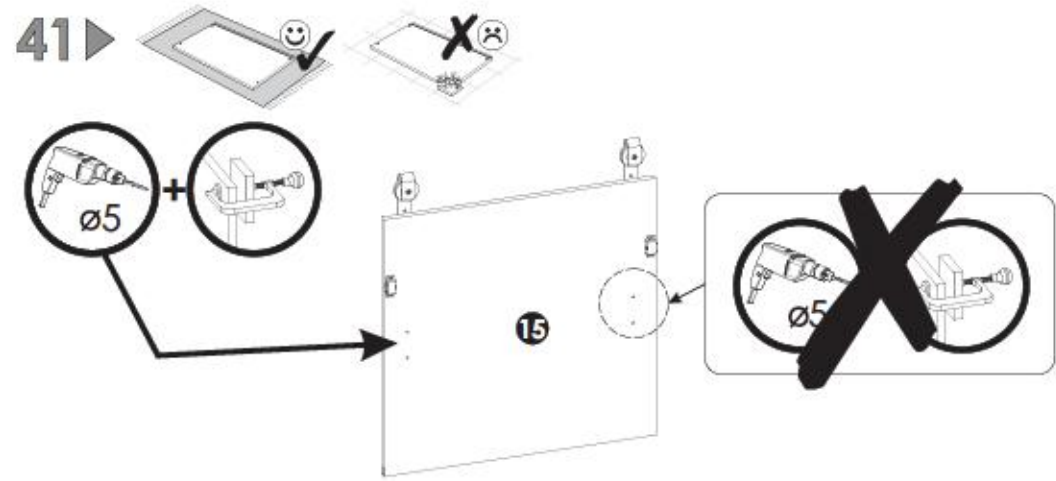

R



35 - 40

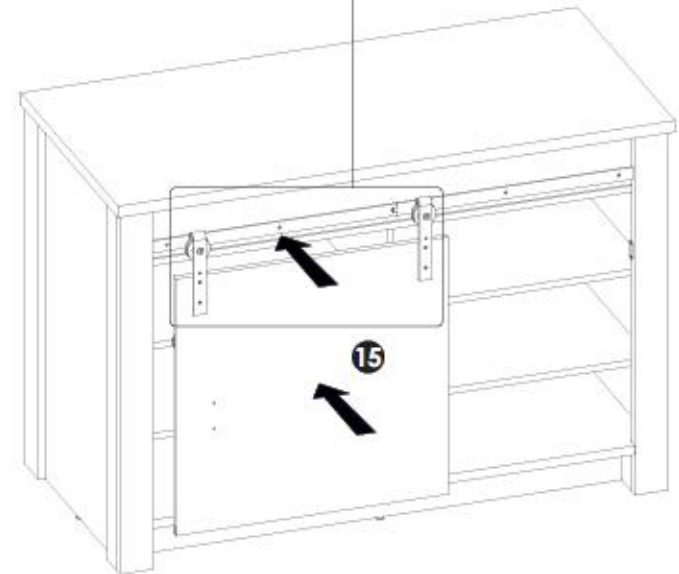
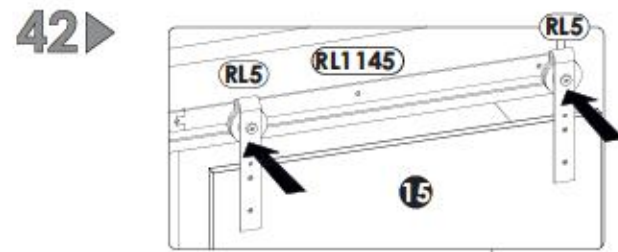

43▶

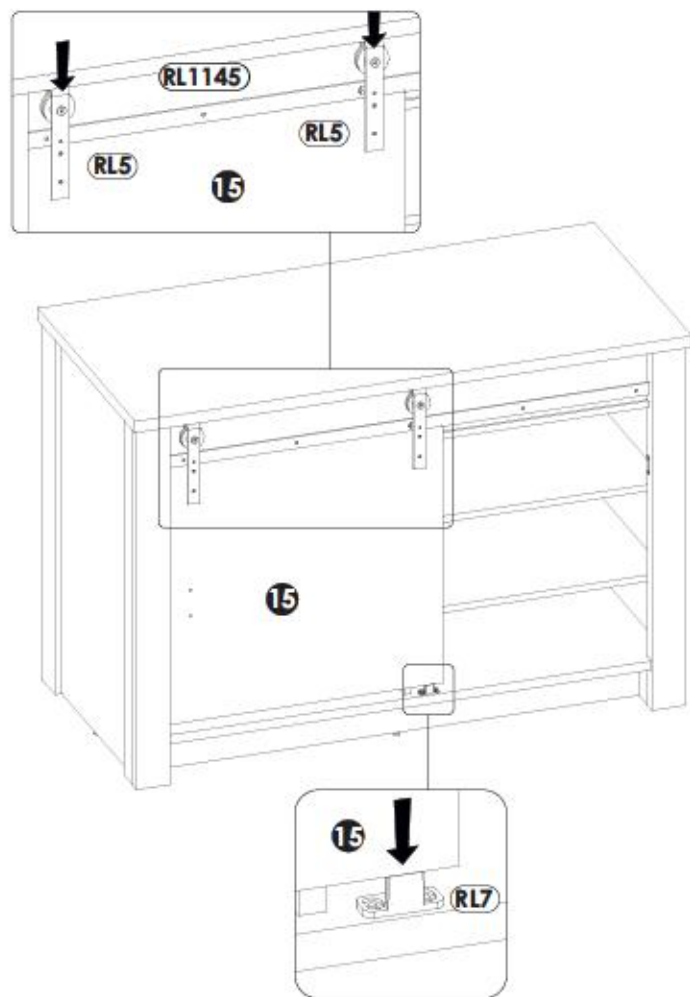

44▶

H2	x1	K7	x2	RL6	x2	RL3	x2
L = 78 mm		M4 x 22 mm					

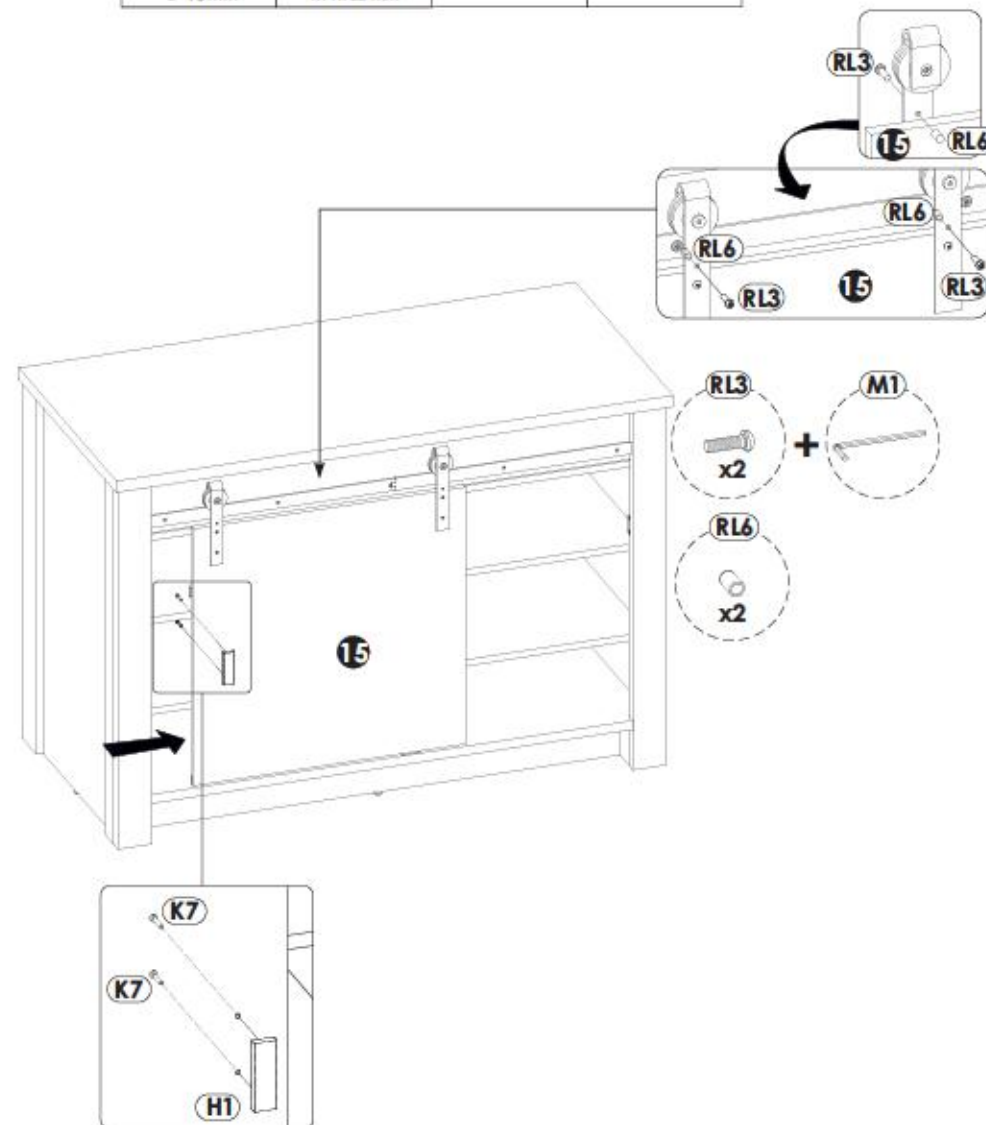

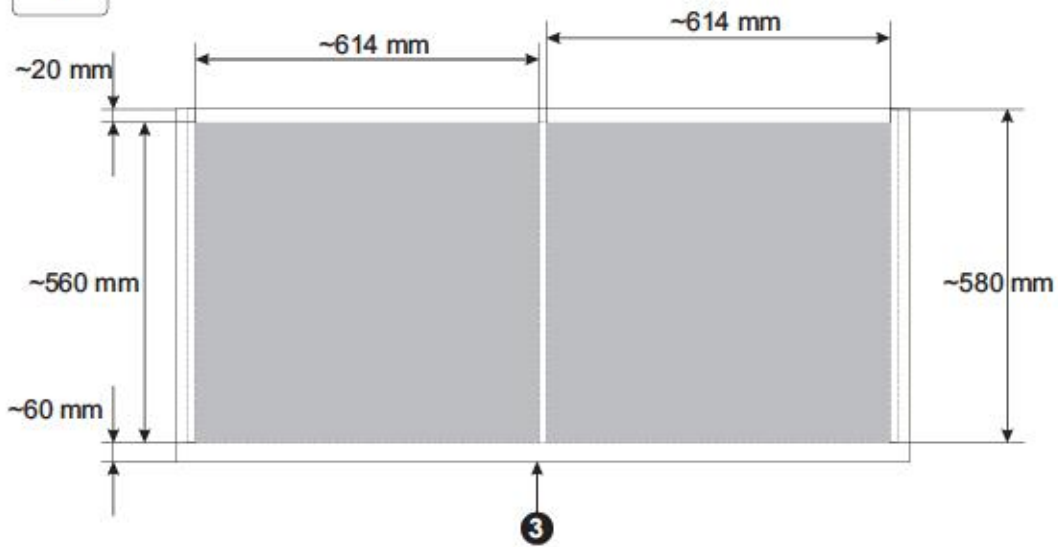

OPTION A



OPTION B

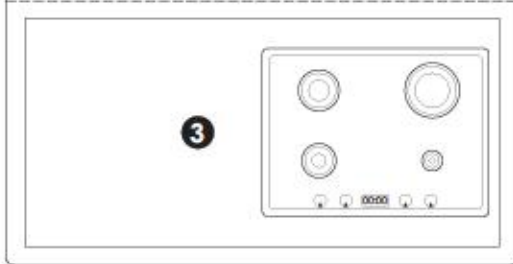
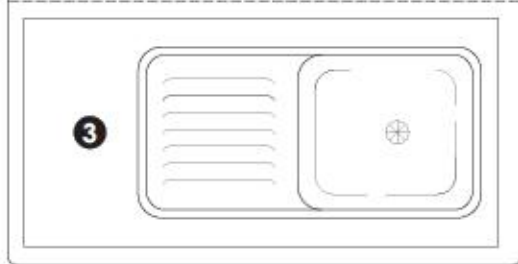

45▶

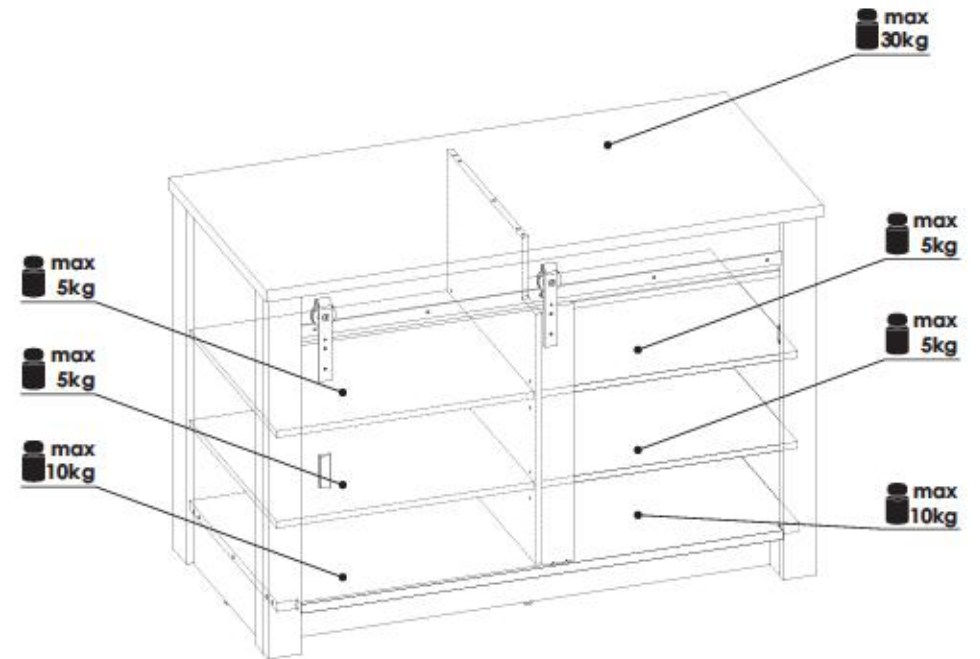

L



30 - 34

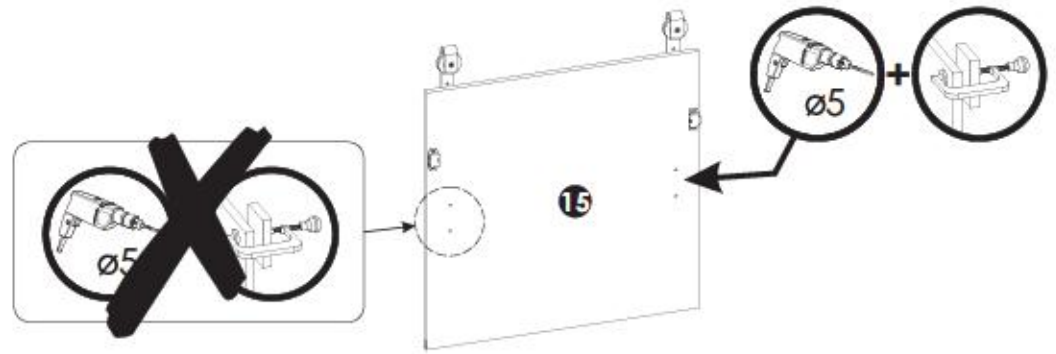

42 ▶

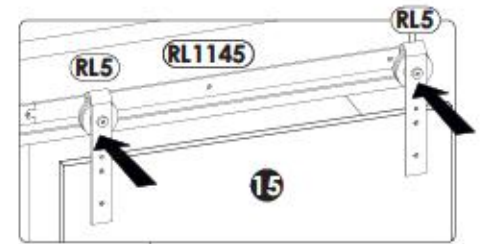

R



35 - 40

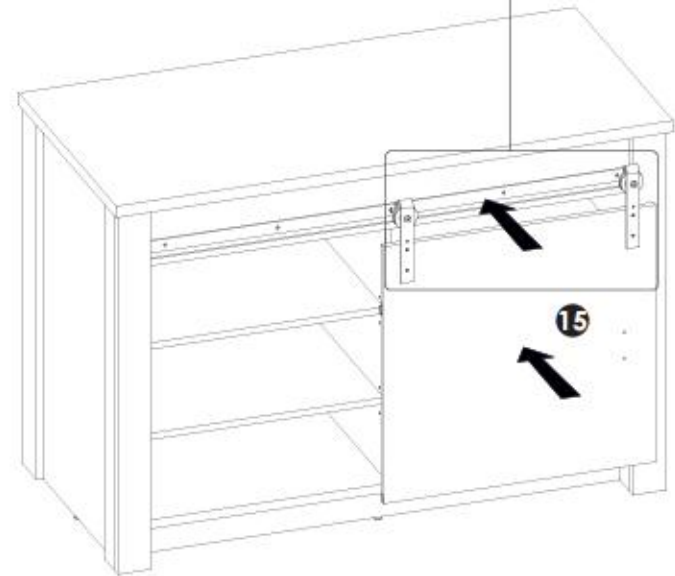

43▶

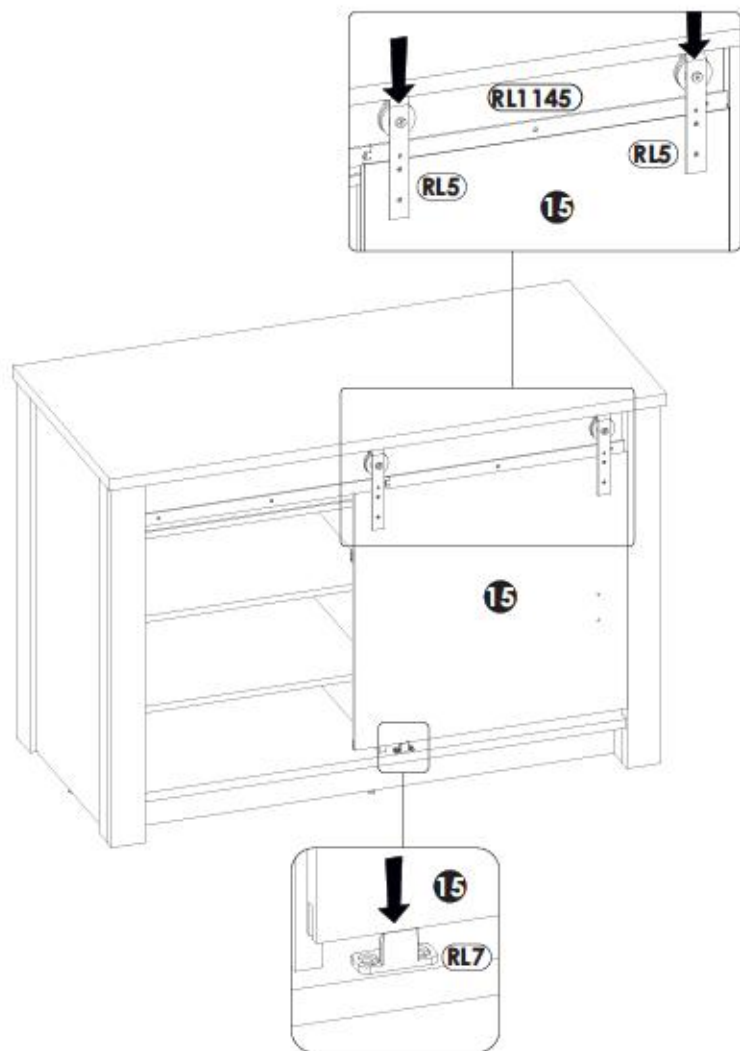

44▶

H2	x1	K7	x2	RL6	x2	RL3	x2
L = 78 mm		M4 x 22 mm					

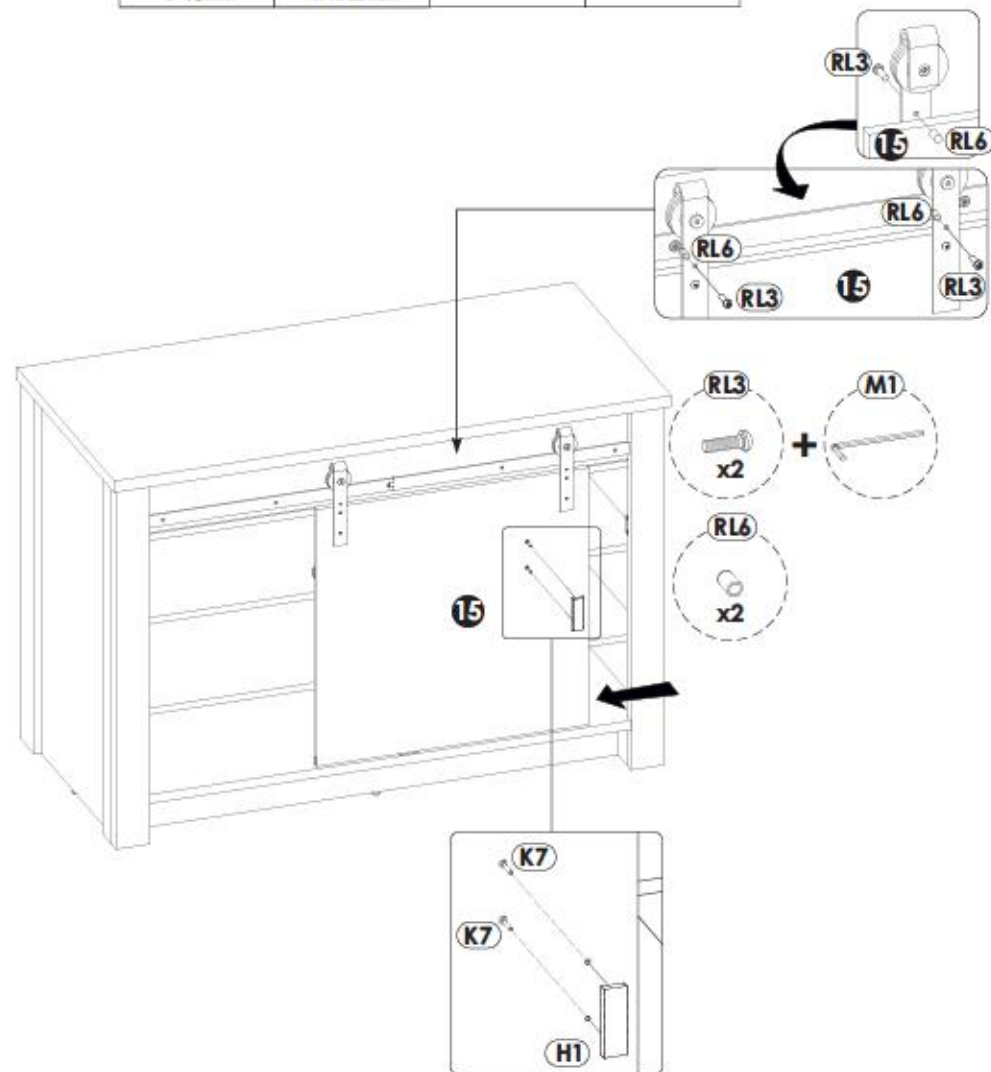

45▶

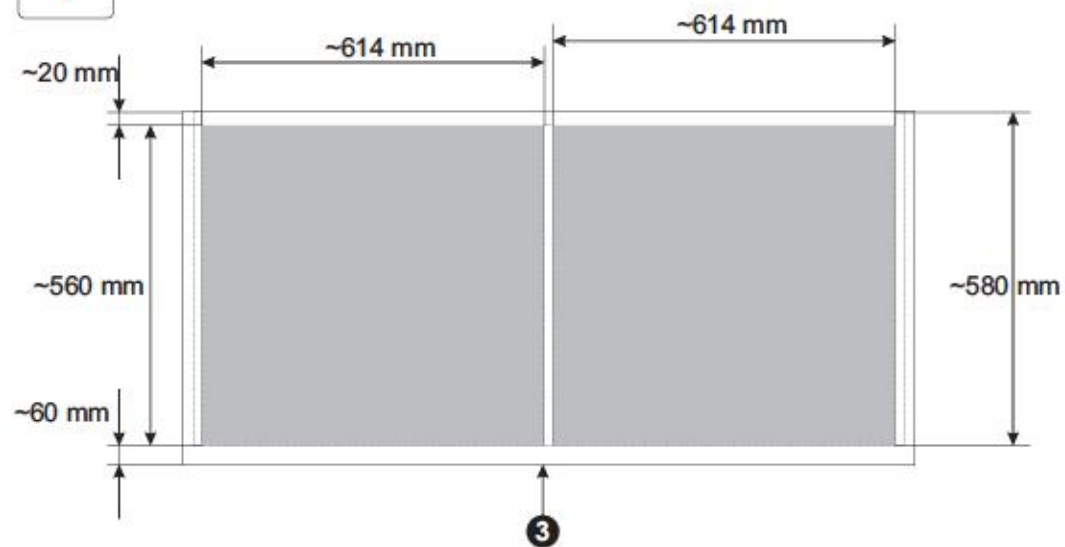
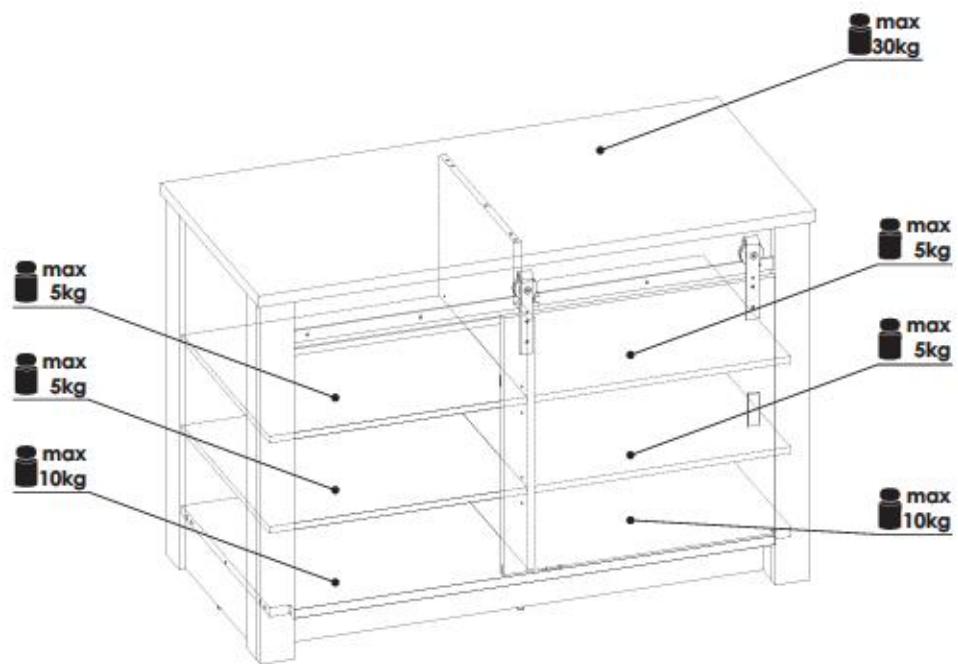

OPTION A

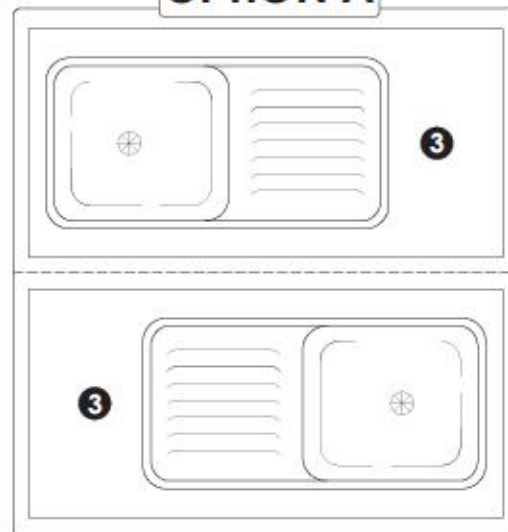

OPTION B

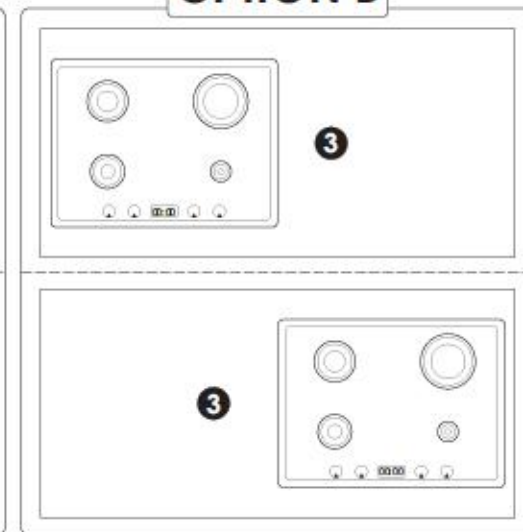

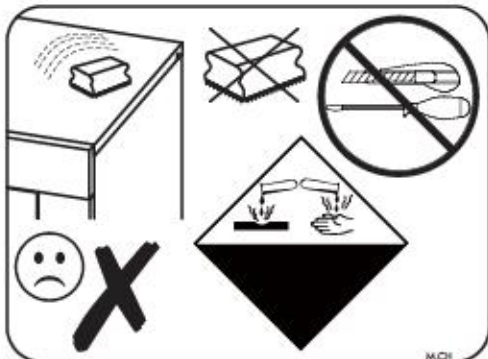
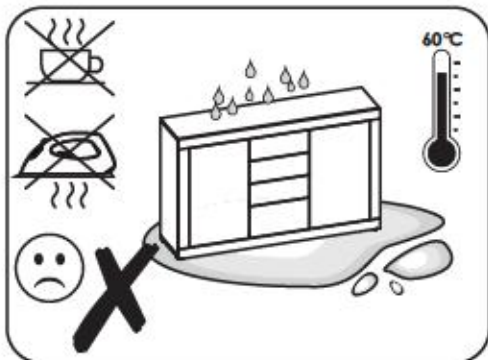
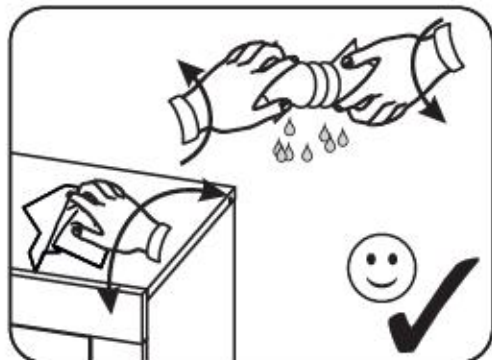
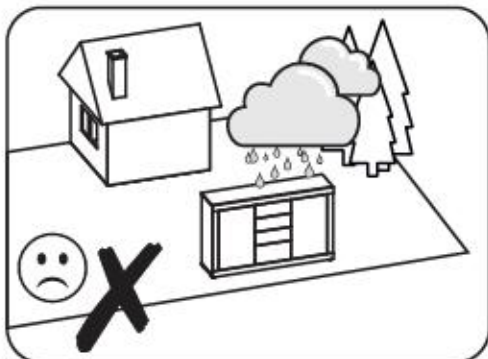
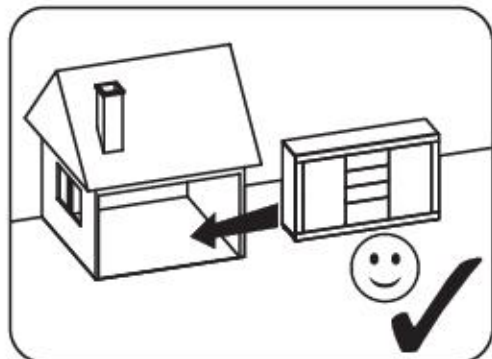

1PPASCA3/1YYASCA3

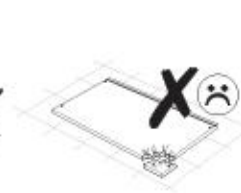
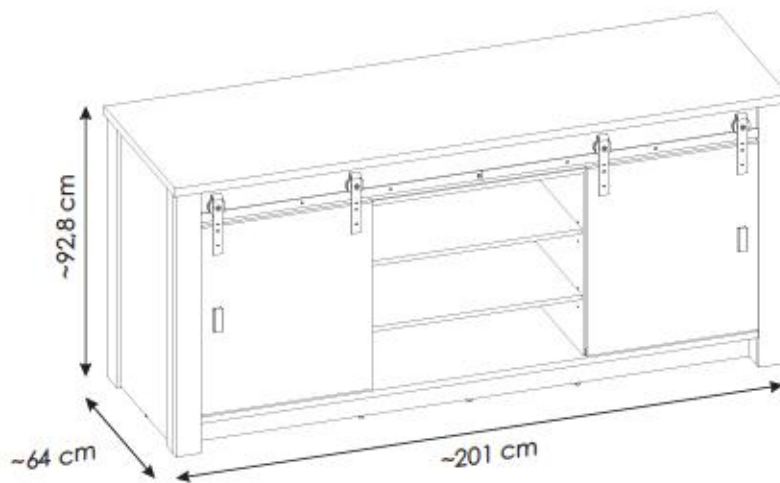

PL.
UWAGA! Mebel należy trwale zamocować do ściany, aby uniknąć ryzyka związanego z przewróceniem się mebla. W paczce nie ma śrub mocujących, ponieważ rodzaj mocowania należy odpowiednio dobrać do rodzaju ściany. Dobierz właściwe do Twojego rodzaju ściany.

D.
ACHTUNG! Um alle mit dem Umkippen des Möbels verbundenen Risiken auszuschließen, muss das Möbel fest an der Wand verankert werden. Beschläge für die Wandbefestigung sind nicht beigelegt, da diese von der jeweiligen Wandbeschaffenheit abhängig sind. Bitte solche Befestigungsschläge wählen, die für die heimischen Wände geeignet sind.

FR.
ATTENTION! Ce meuble doit être fixé en permanence au mur pour éviter les risques de chute. Les vis de fixation ne sont pas livrées car le type de fixation doit être choisi en fonction du type de mur. Sélectionnez les fixations adaptées au mur.

I.
ATTENZIONE! Il mobile deve essere permanentemente fissato alla parete per evitare i rischi derivanti da un ribaltamento del mobile. La confezione non include le viti di fissaggio, in quanto il tipo di fissaggio deve essere scelto in base al tipo di parete. Utilizzare viti appropriate in base al materiale della parete.

HR.
NAPOMENA! Namještaj mora biti trajno pričvršćen za zid, kako bi se izbjegao rizik od njegovog prevrtanja. U paketu nema vijaka za pričvršćivanje, jer se vrsta montaže mora prilagoditi vrsti zida. Odaberite pravu vrstu prema Vašoj vrsti zida.

EN.
WARNING! To prevent this furniture from tripping over, fix it to the wall permanently. Fixing devices are not included since different wall materials require different types of fixing devices. Please make sure you choose the correct ones for your type of wall.

SK.
POZOR! Nábytok musí byť trvalo pripavený k stene tak, aby sa zamedzilo riziku prevrátenia. Balík neobsahuje upevňovacie skrutky, pretože typ upevnenia je treba vybrať podľa typu steny. Vyberte typ vhodný pre Vašu stenu.

CZ.
POZOR! Nábytek je nutné pevně připevnit ke zdi, abychom se vyhnuli riziku spojenému s jeho převrhnutím. Součástí balení nejsou připevňovací šrouby, protože způsob připevnění je nutné zvolit podle druhu stěny. Vyberte správný pro Váš typ stěny.

RU.
ПРИМЕЧАНИЕ! Эту мебель необходимо всегда прикреплять к стене, чтобы избежать рисков, связанных с переворотом мебели. В пакете нет крепежных винтов, потому что тип крепления должен быть выбран в соответствии с типом стены. Выберите, пожалуйста, правильные винты к вашей стене.

RO.
ATENȚIE! Mobilul trebuie ancorat permanent în perete pentru a evita riscul de răsturnare a mobilierului. În pachet nu sunt incluse șuruburile de fixare, deoarece tipul de ancorare trebuie ales în funcție de tipul de perete. Alegeți șuruburile potrivite pentru tipul dvs. de perete.

TR.
DİKKAT! Devrimce riskini önlemek için mobilya duvara sabitlemelidir. Sabitleme cıvataları pakete dahil değil, çünkü sabitleme yönteminin tipi, duvara tipine uygun olarak seçilmelidir. Onu duvarınıza tipine göre seçiniz.

AR.
ملاحظة!
يجب تثبيت الأثاث بإحكام إلى الحائط أو الجدار لتجنب خطر إنقلابه. لا تحتوي العلبة على مسامير التثبيت، إذ إنه ينبغي استعمال المسامير المخصصة لنوعية الحائط أو الجدار. اختر المسامير التي تتناسب جدارك.

E.
¡ATENCIÓN! El mueble debe ser fijado permanentemente a la pared para evitar el riesgo relacionado con el vuelco del mueble. En el paquete no hay tornillos de fijación, ya que se debe elegir el tipo de fijación adecuado para el tipo de pared. Elija el apropiado para su tipo de pared.

CN.
注意！本家具需要固定在墙上以免倒塌。箱子里没有安装螺钉，因为安装方式需要根据墙的类型调整。请选择根据您的墙类型选择合适的安装方式。







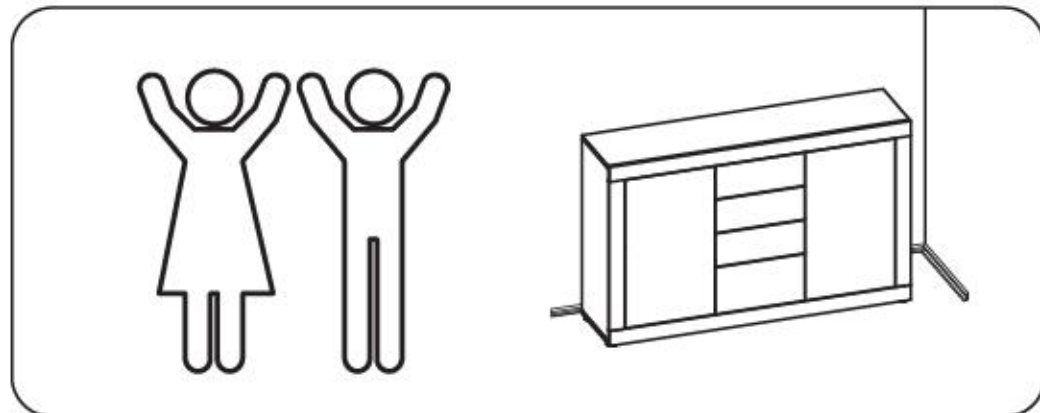
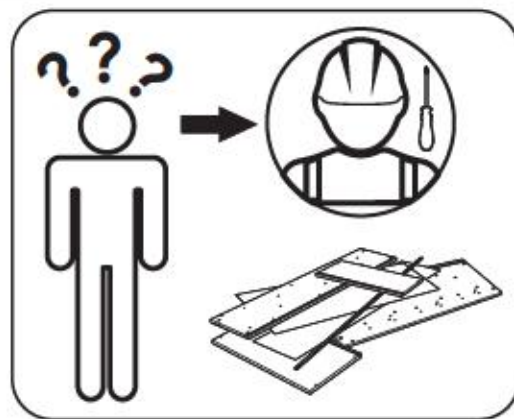
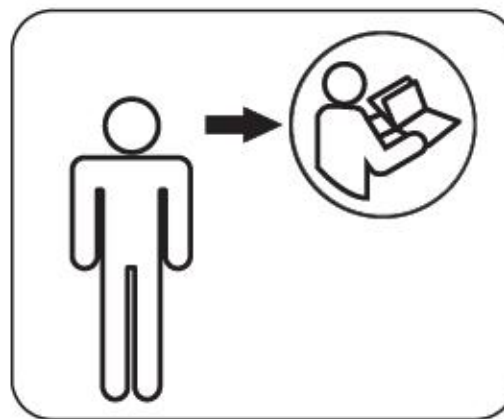
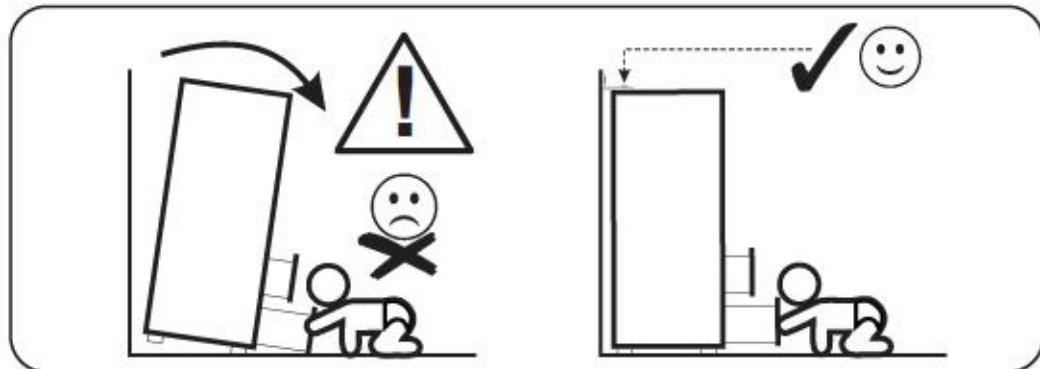















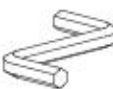





SLO.
POZOR! Pohištvo trajno pritrpite na steno, da preprečite tveganje, da se prevrne. V paketu ni pritrilnih vijakov, saj je treba način pritrilne ustrezno izbrati glede na vrsto stene, izberite način, ki je ustrezen za vašo steno.

HU.
FIGYELEM! Rögzítse a bútortokot a falhoz, hogy elkerülje a bútort felborulásának kockázatát. A készletben nem találhatóak rögzítőcsavarok, mivel a rögzítés típusa a fal típusától függ. Válassza ki a fal típusának megfelelő kötőelemeket.

NL.
OPMERKING! De meubelen moeten permanent aan de muur worden bevestigd om te voorkomen dat de meubelen kantelen. Er zitten geen bevestigingsschroeven in het pakket, omdat het type bevestiging moet worden gekozen op basis van het type muur. Kies de juiste voor uw type muur.







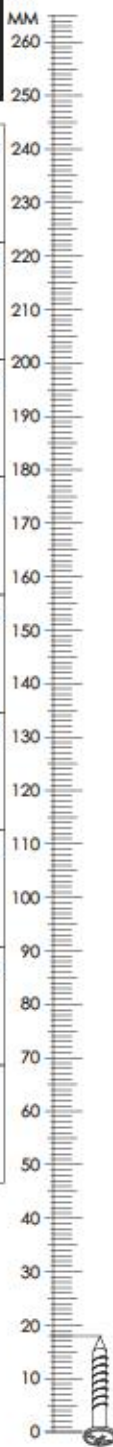





1PPASCA3/1YYASCA3

A0 8 x 20 mm x8 	A1 8 x 35 mm x58 	D2 	x16
D6 	E0 Ø16 x6 	E1 15 x 12 mm x36 	
F1 6 x 34 mm x36 	G2 7 x 60 mm x8 	H2 L - 78 mm x2 	
I0 3 x 13 mm x4 	I2 4 x 16 mm x2 	K7 4 x 22 mm x4 	
M 	M1 	N0 3 x 13 mm x4 	
N1 3 x 16 mm x30 	N14 4 x 30 mm x12 	O2 	x12
P16 	Q1 	Q9 	x2
R1 	R4 	R5 	x4
R8 	R10 	S17 	x8
Z 			x1



1PPASCA3/1YYASCA3

BE SC 18 28 00 x1 	RL1828 x1 	RLB x7 	RL4 x7 
RL1 x8 	RL3 x4 	RL2 x4 	
RL5 x4 	RL6 x4 	RL7 x2 	

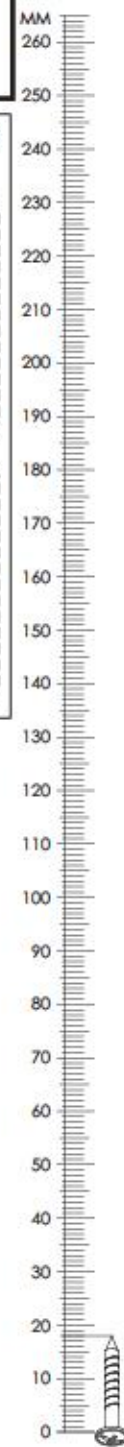

1PPASCA3/1YYASCA3

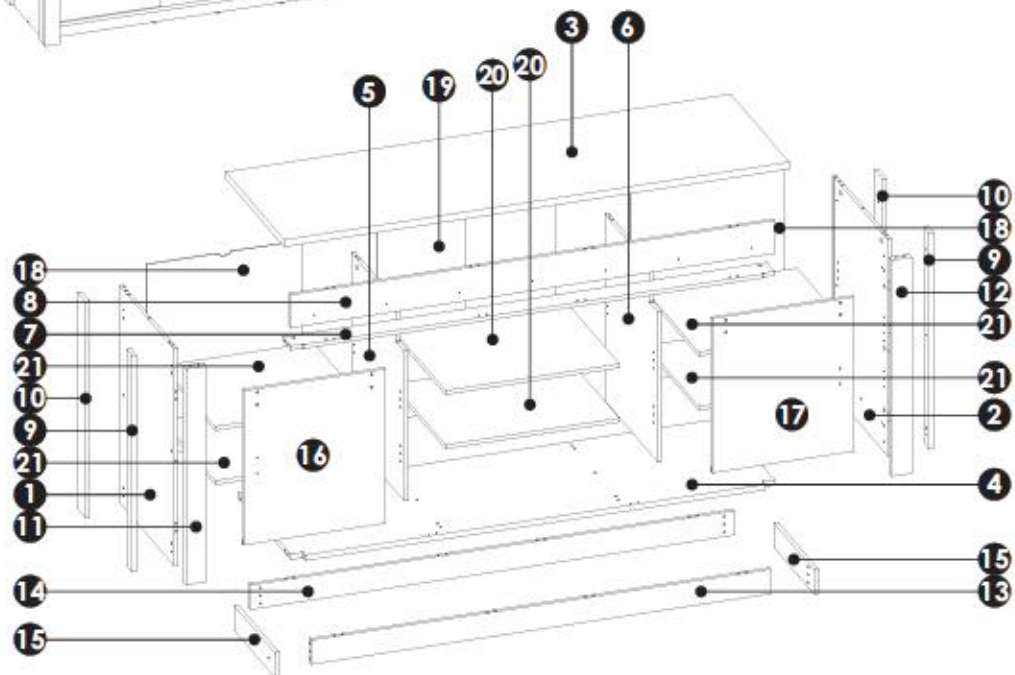
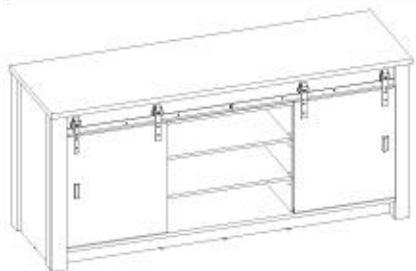

1	892	597	16	x1	1/4
2	892	597	16	x1	1/4
3	2010	640	28	x1	4/4
4	1925	604	22	x1	3/4
5	770	582	16	x1	2/4
6	770	582	16	x1	2/4
7	1925	90	16	x1	3/4

8	1925	135	16	x1	3/4
9	892	60	16	x2	3/4
10	892	88	16	x2	3/4
11	892	80	28	x1	3/4
12	892	80	28	x1	3/4
13	1832	100	16	x1	3/4
14	1925	100	16	x1	3/4

15	442	100	16	x2	2/4
16	636	564	16	x1	2/4
17	636	564	16	x1	2/4
18	797	614	3	x2	4/4
19	797	706	3	x1	4/4
20	692	573	16	x2	2/4
21	599	573	16	x4	1/4

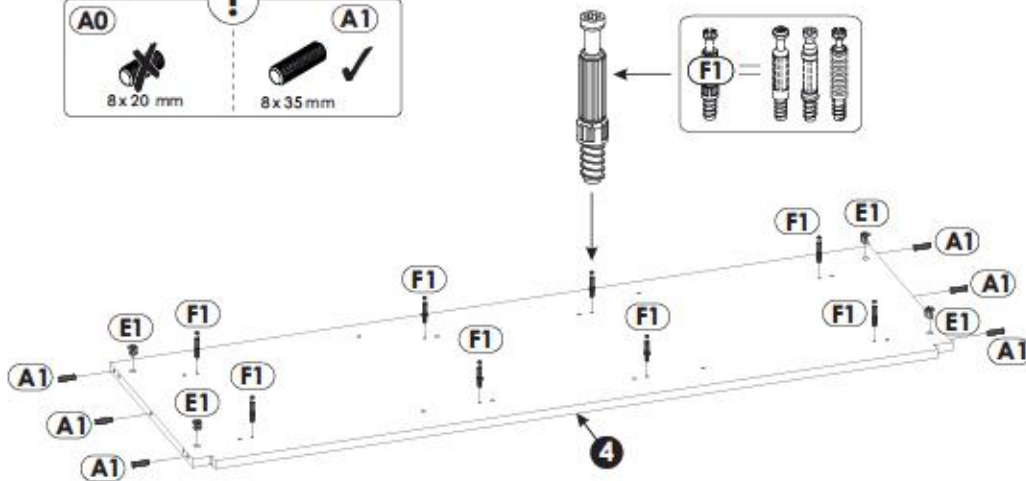
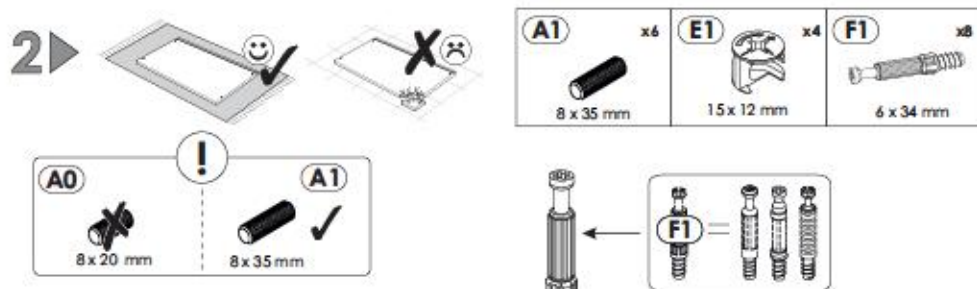
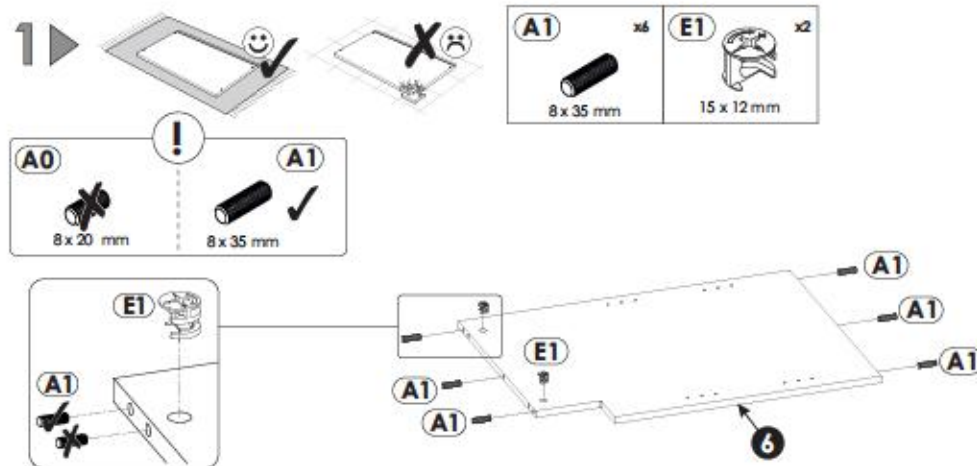
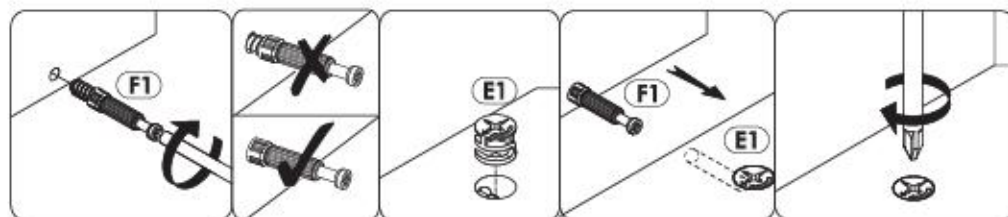

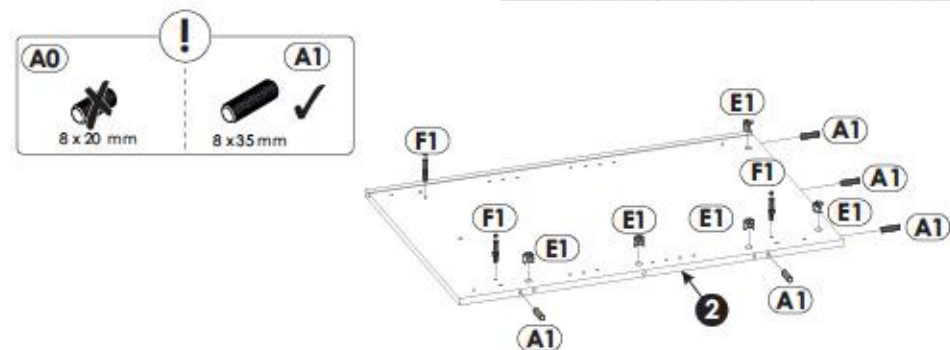
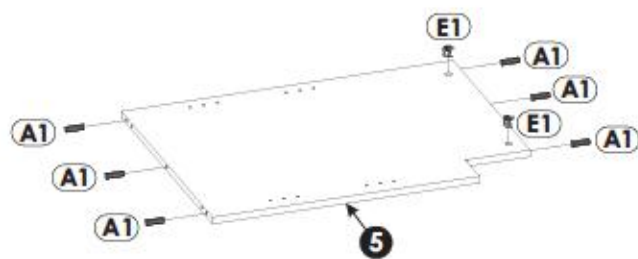
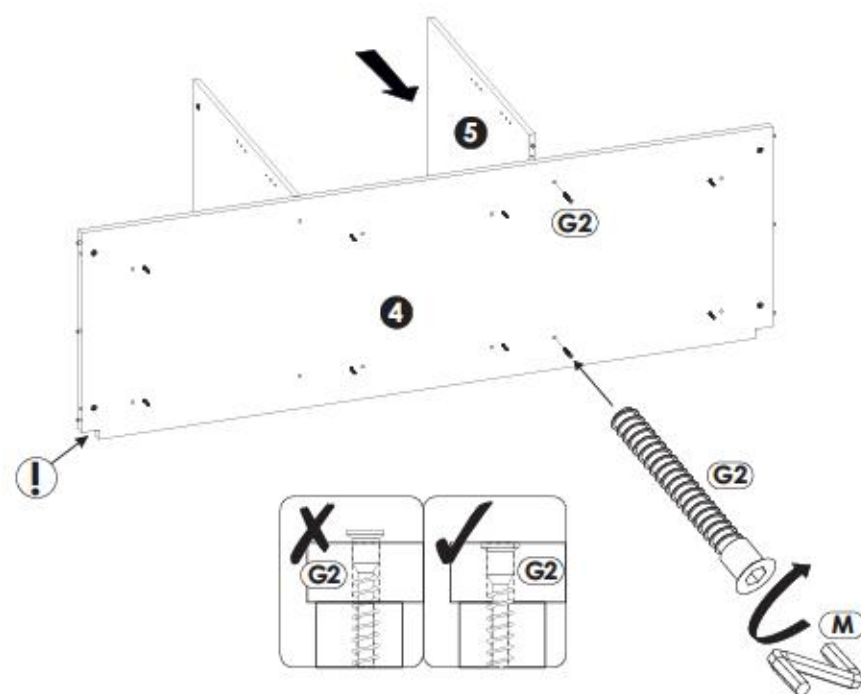
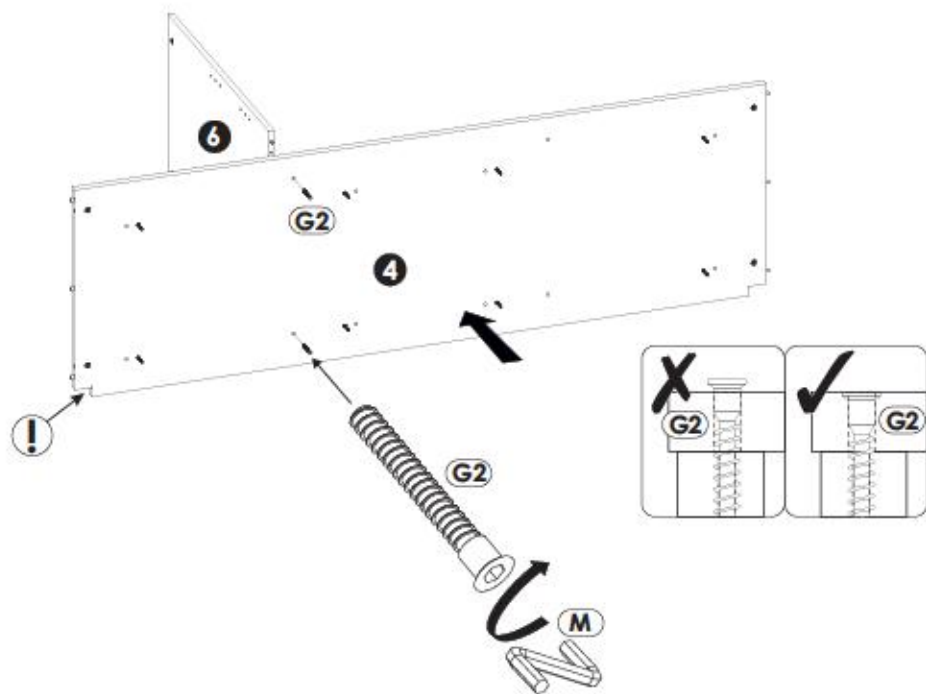
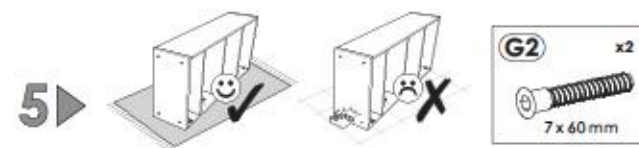
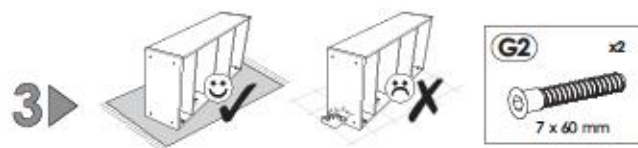

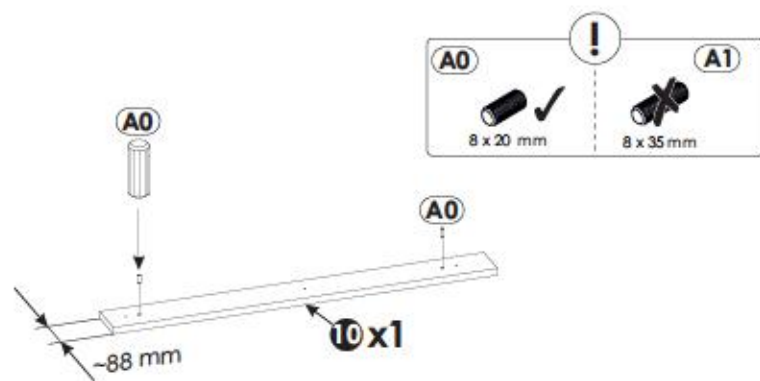
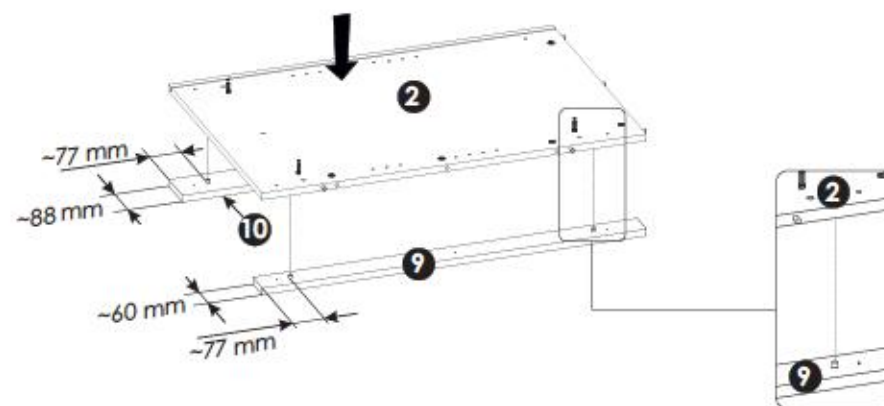
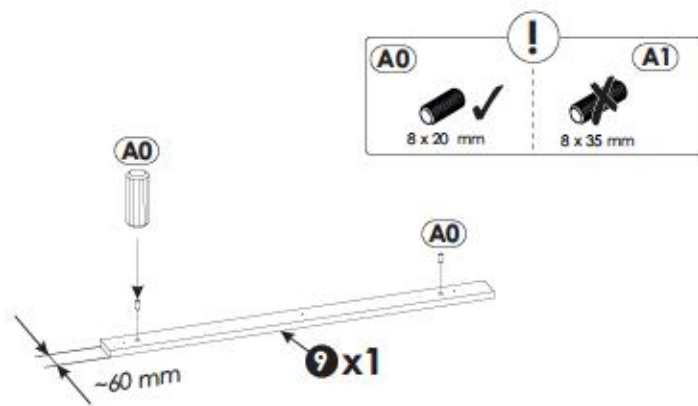

10 ▶

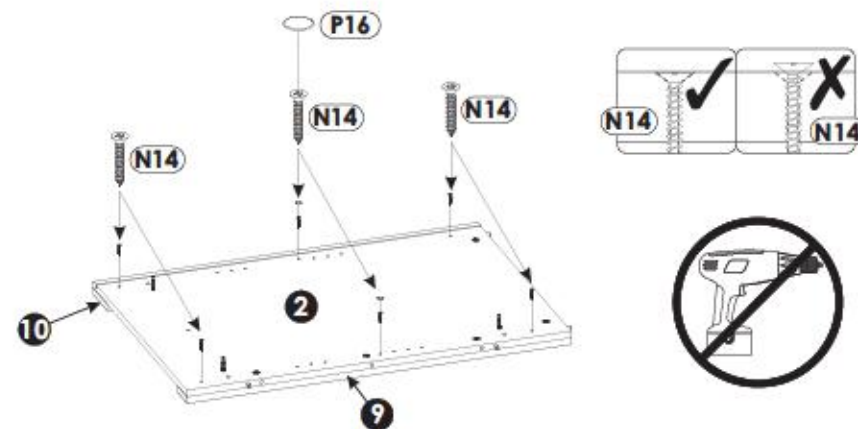

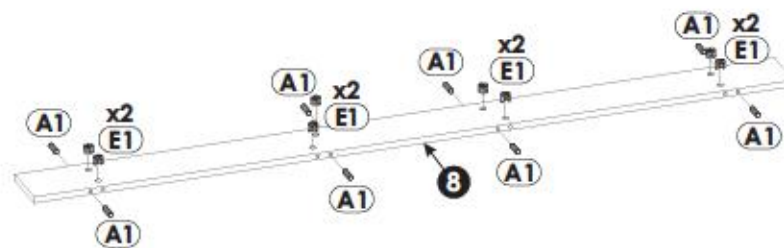
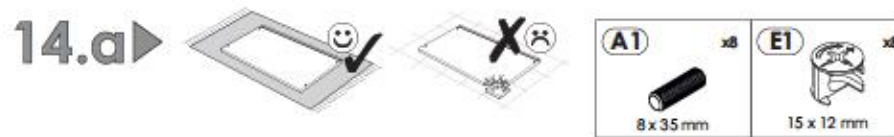
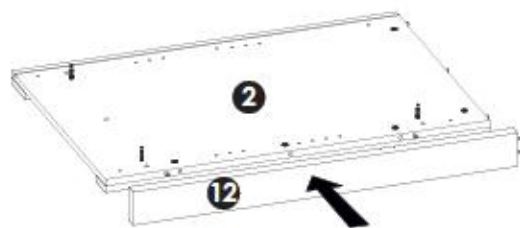
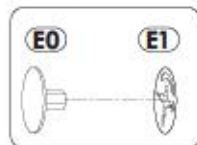
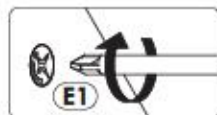
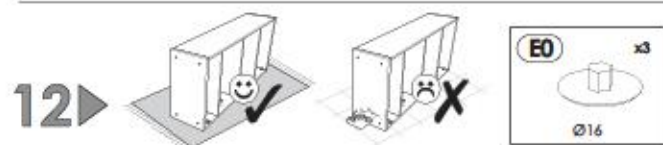
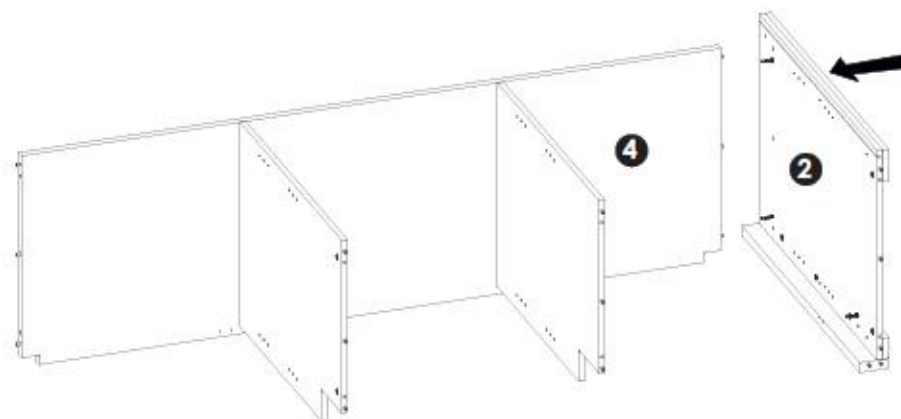
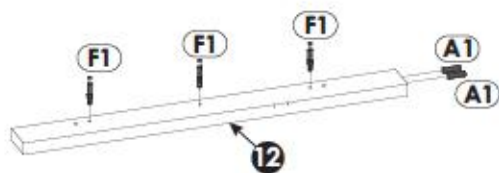

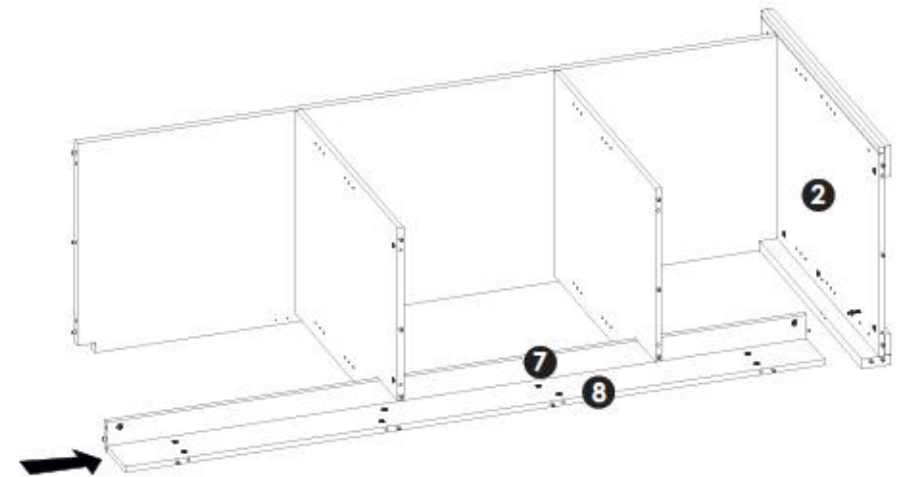
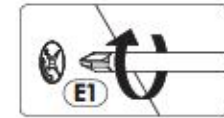
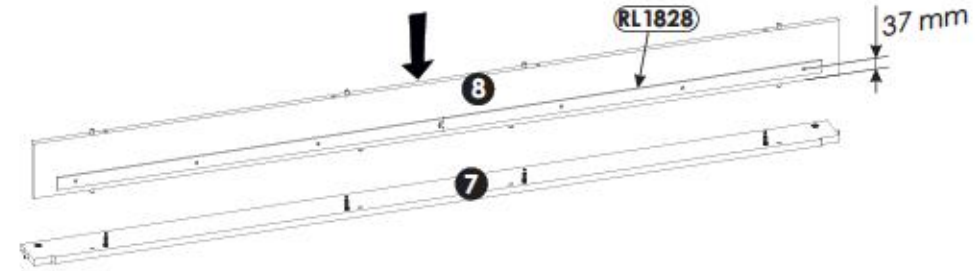
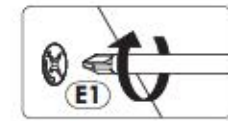
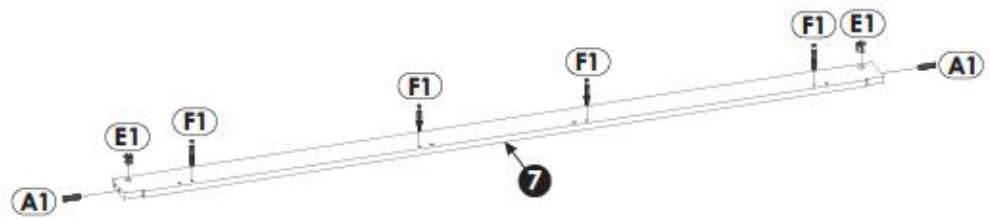
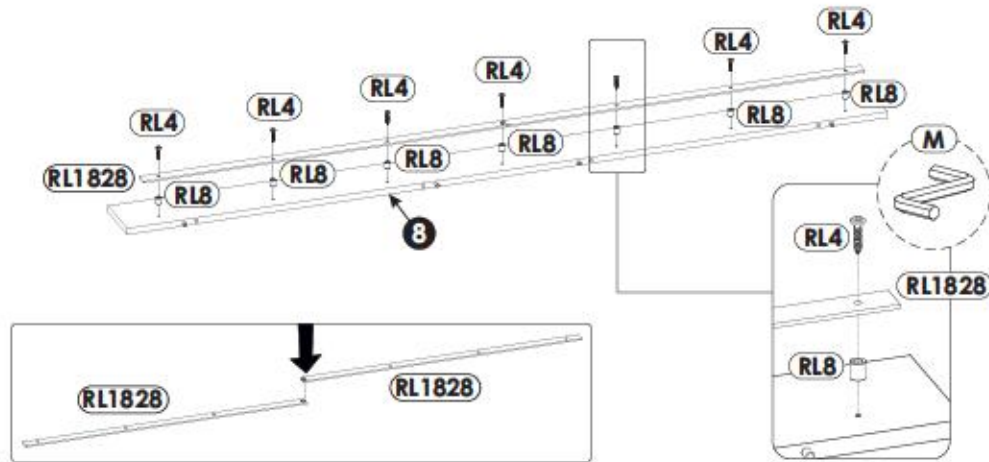
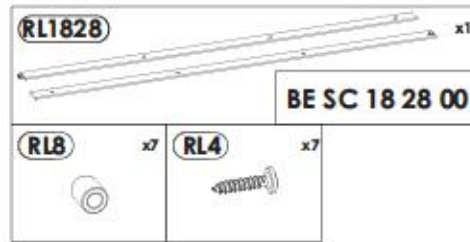
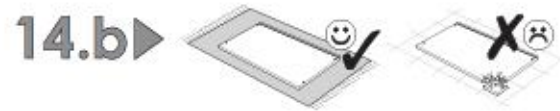

18▶

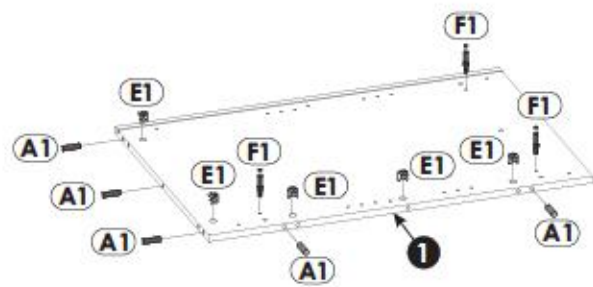
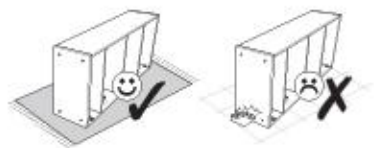

20▶

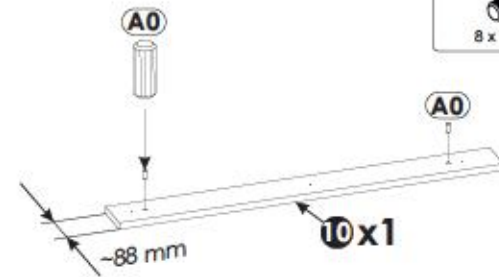
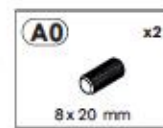

19▶

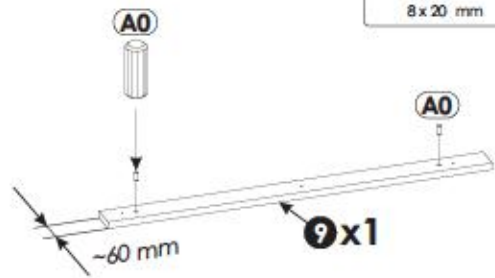

21▶

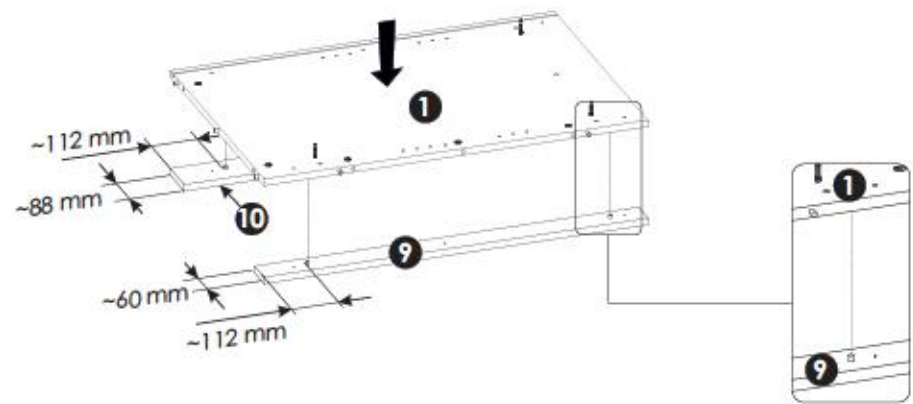

22▶

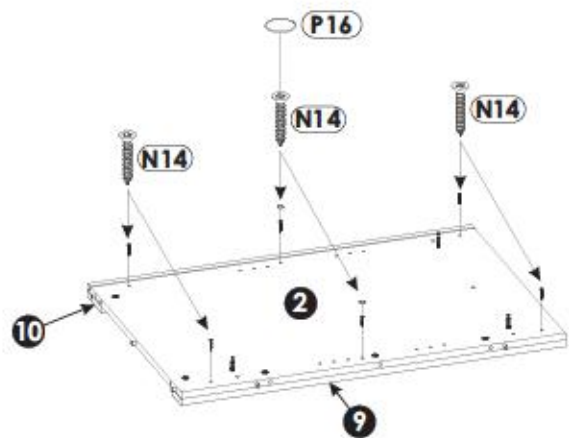
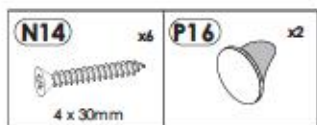

24▶

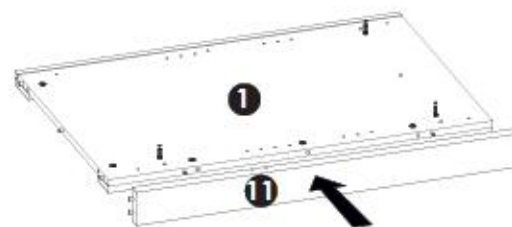
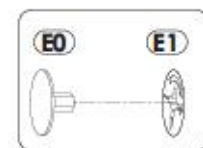
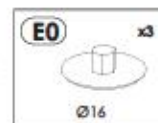

23▶

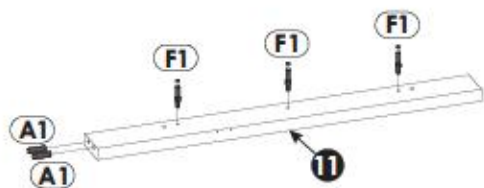
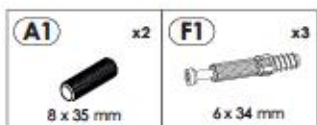

25▶

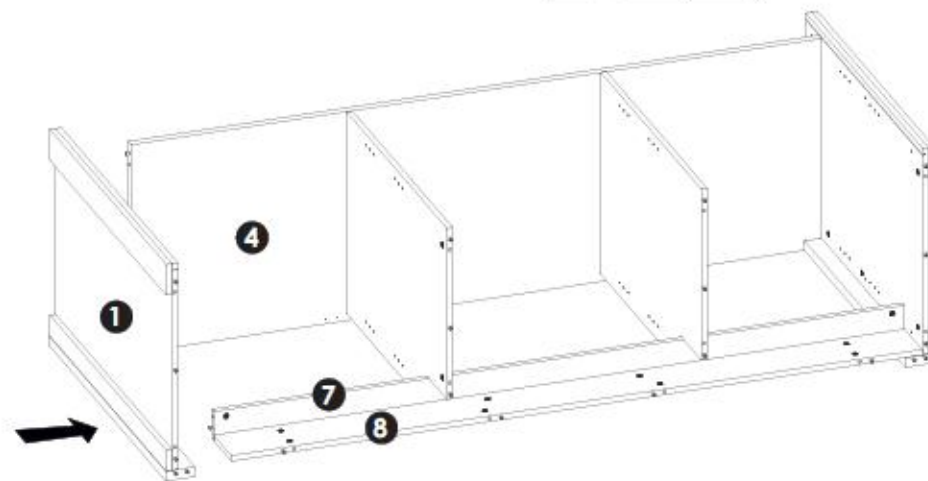
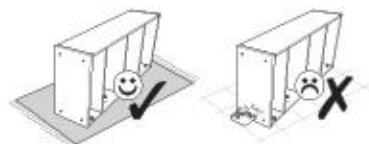

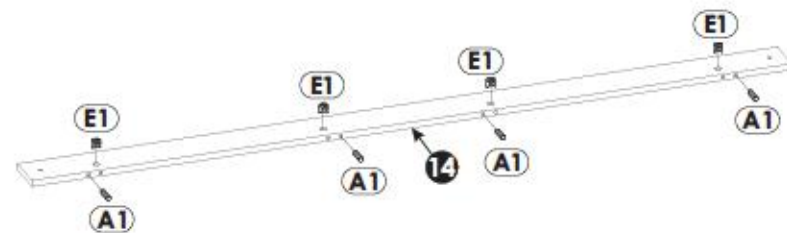
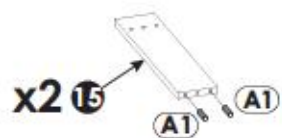
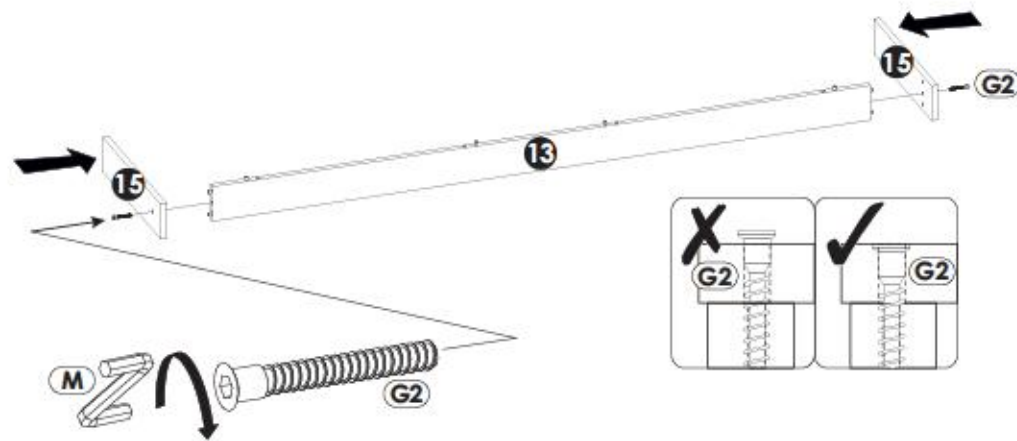
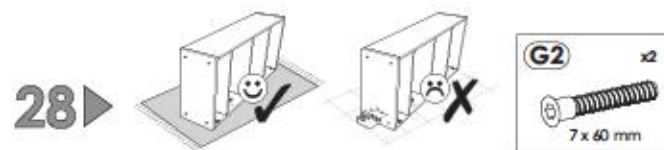
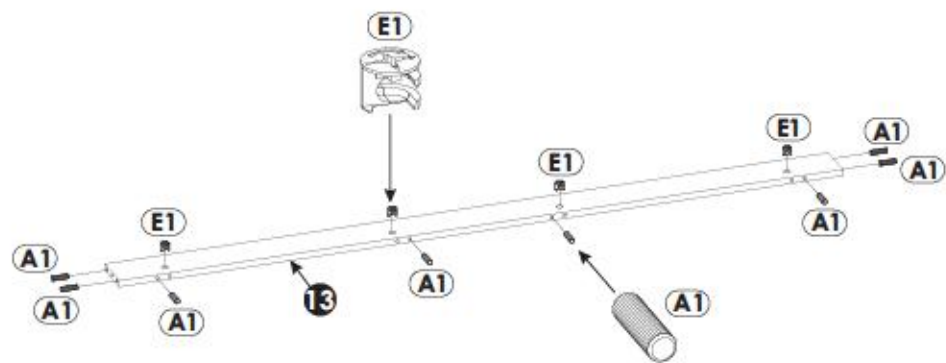

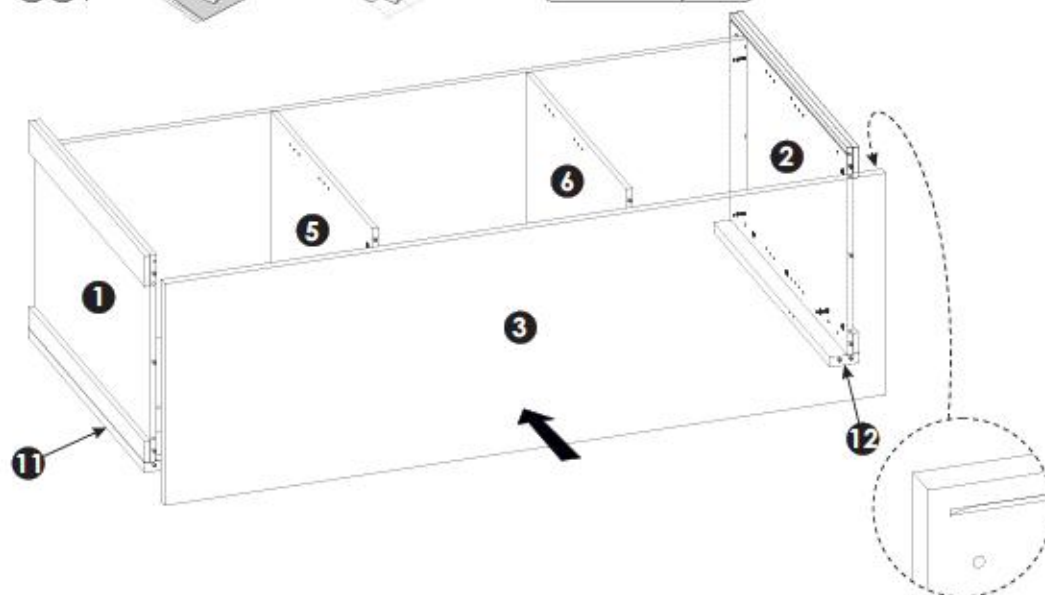
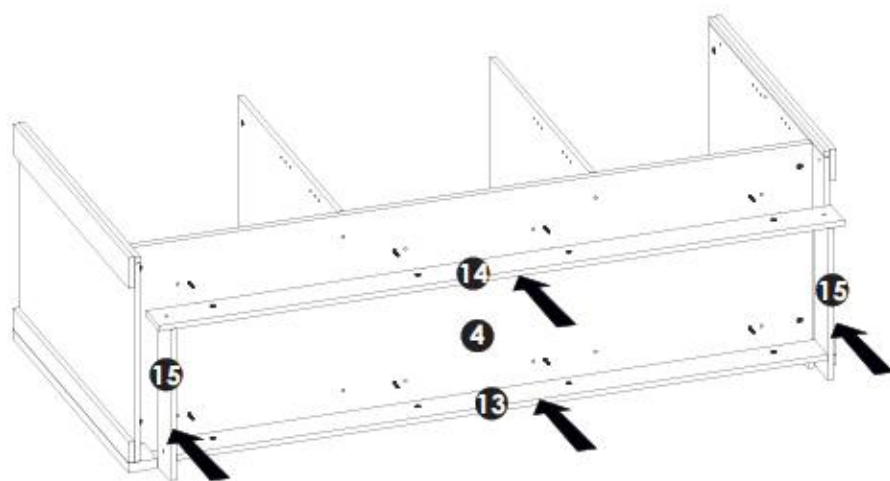
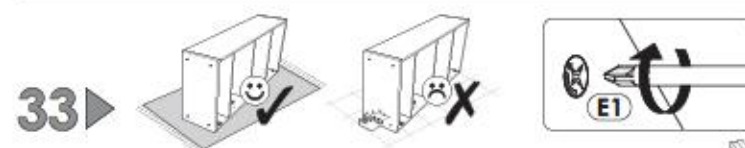
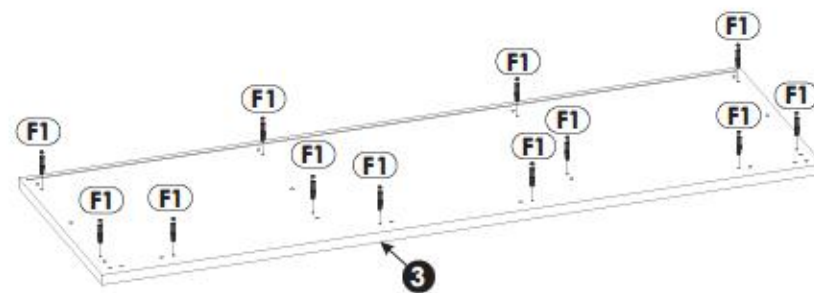
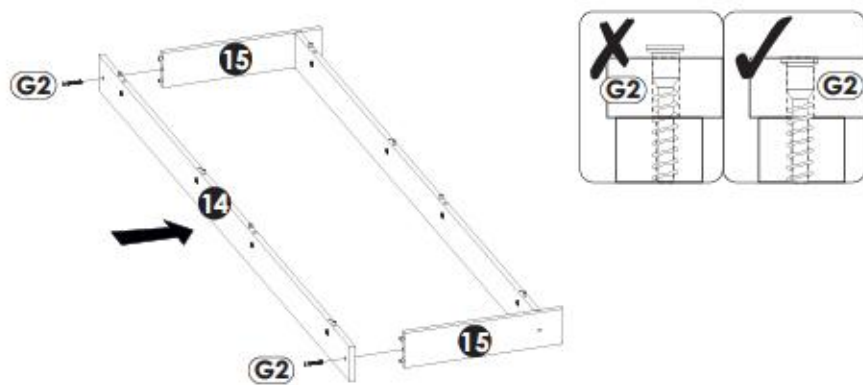
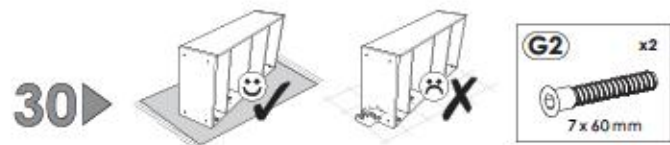

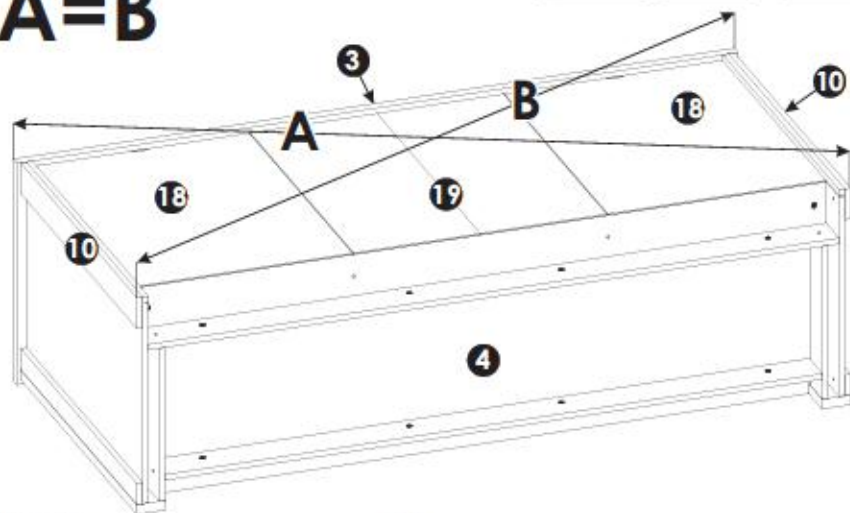
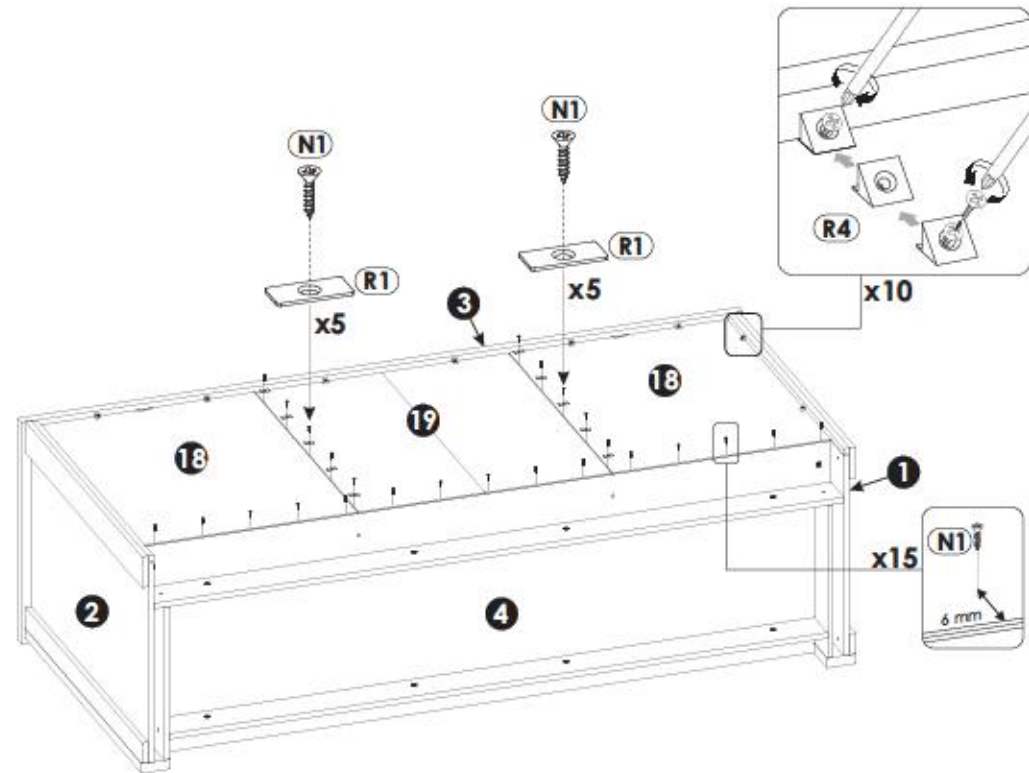
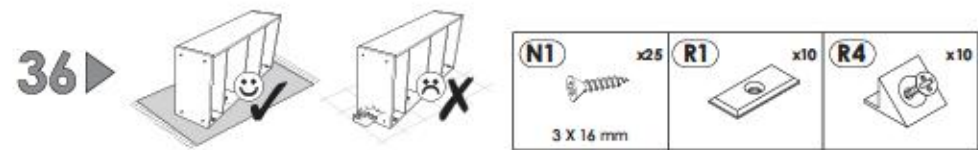
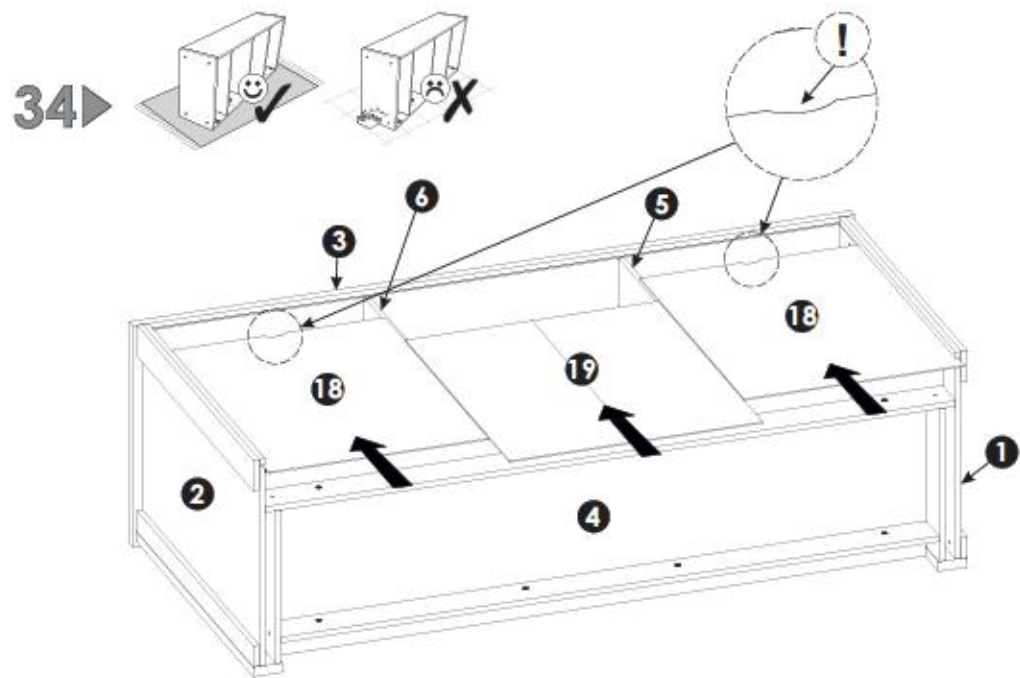

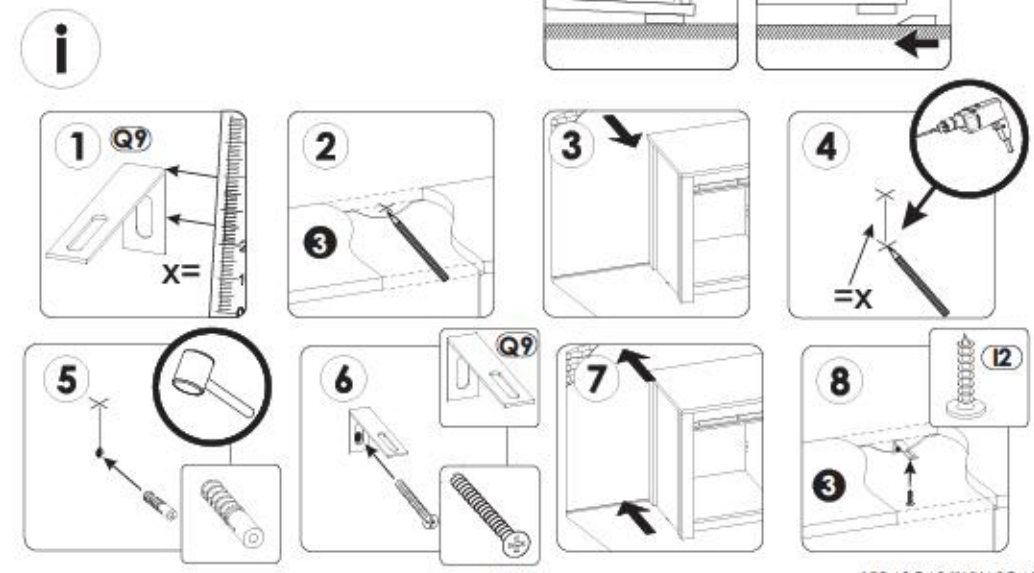
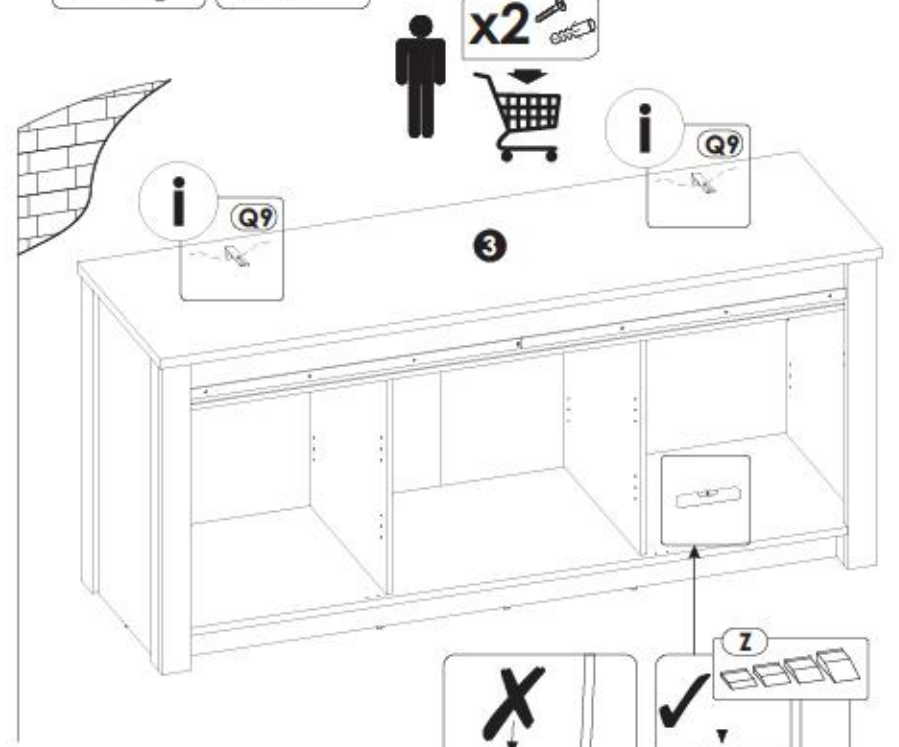
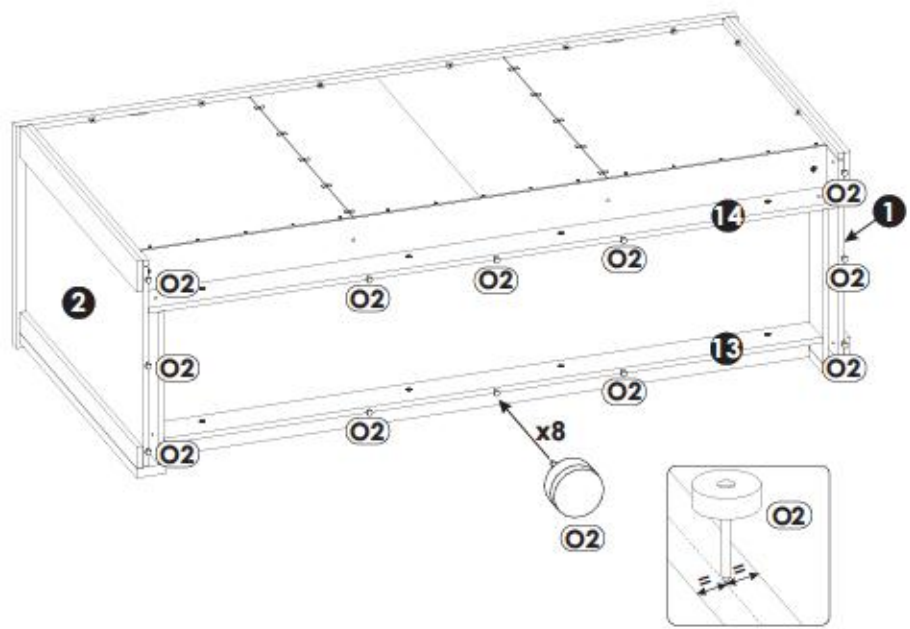
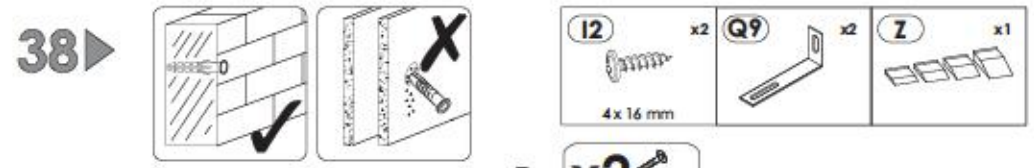
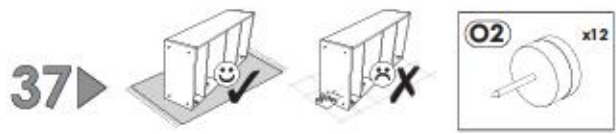

39▶

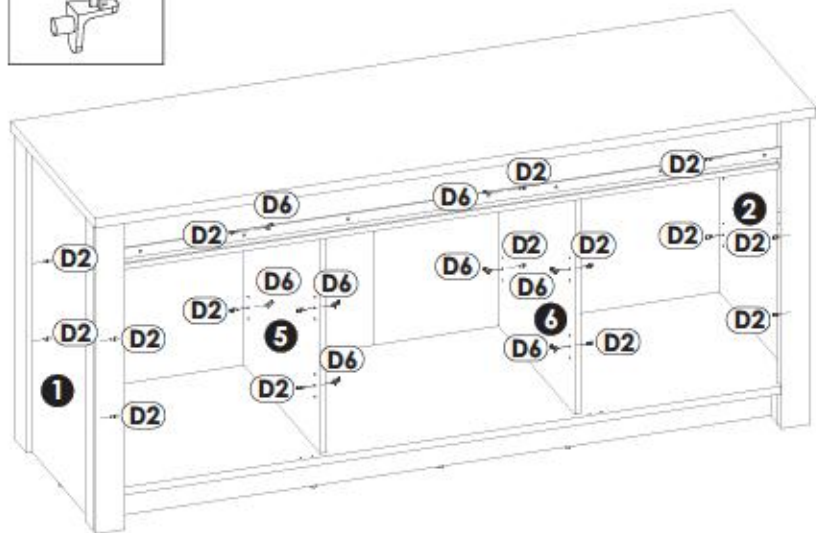
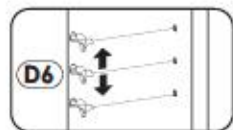
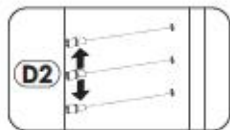
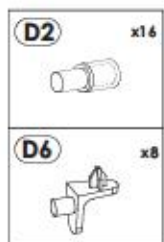

40▶

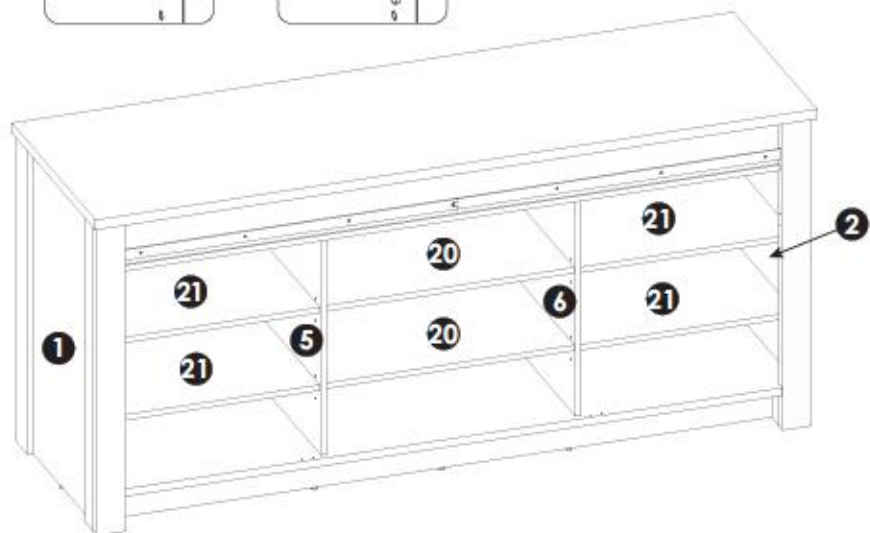
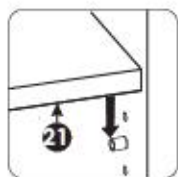

41▶

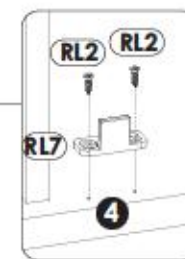
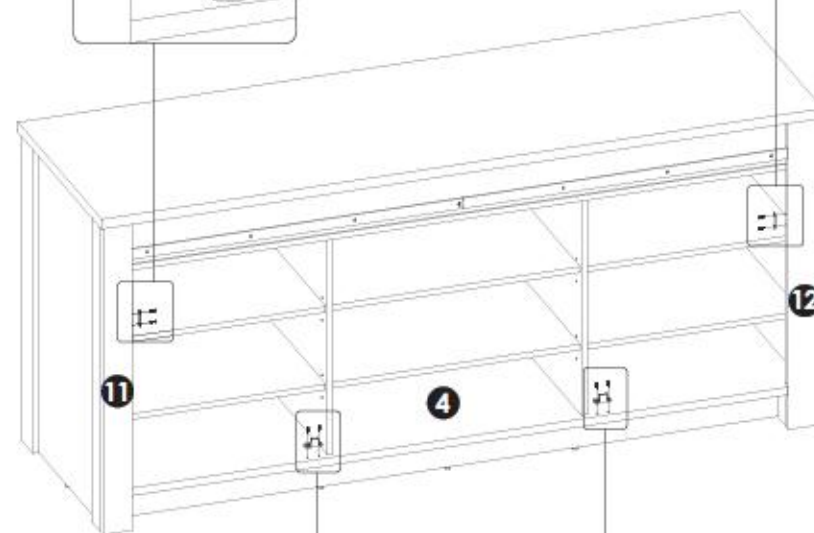
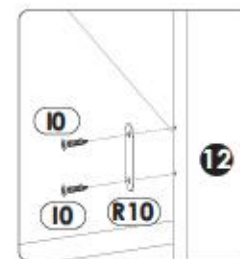
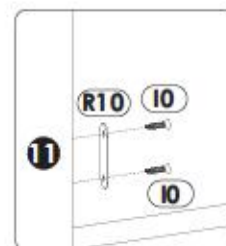
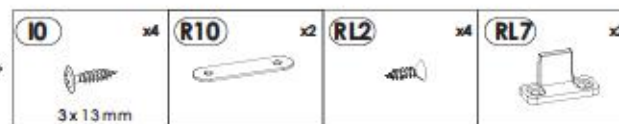

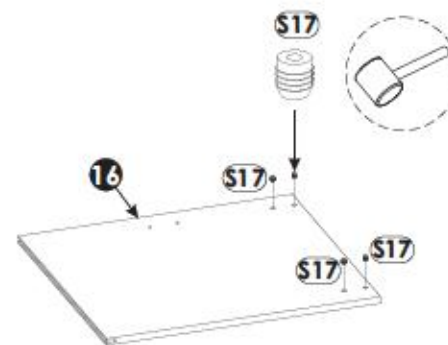
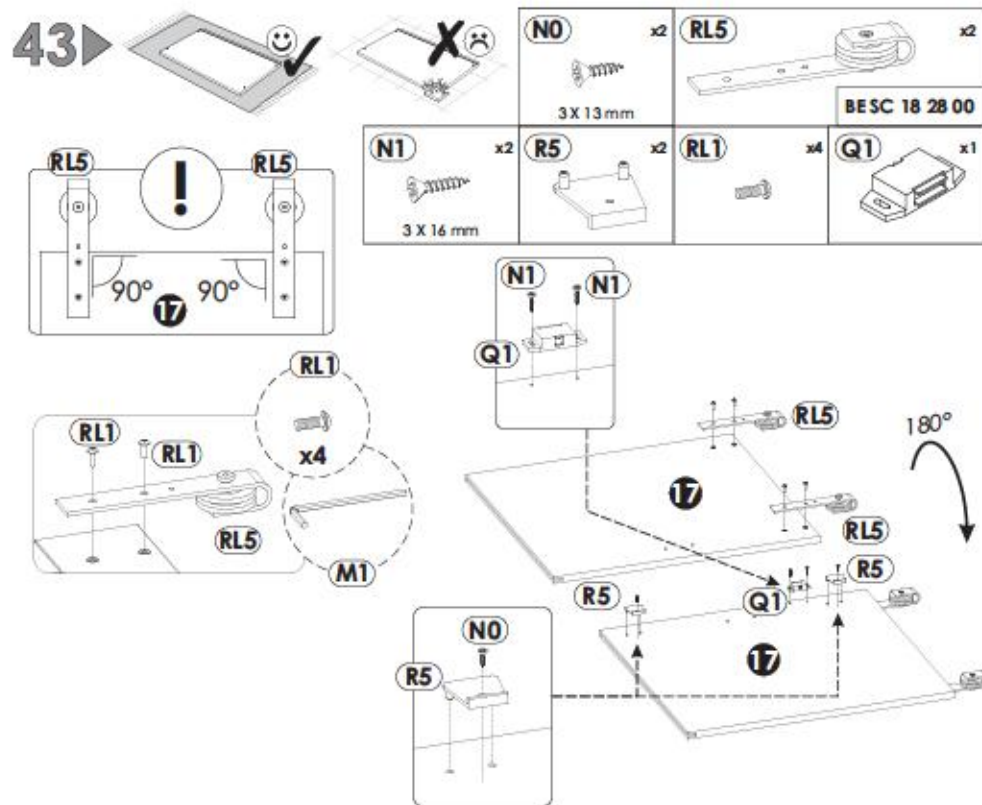
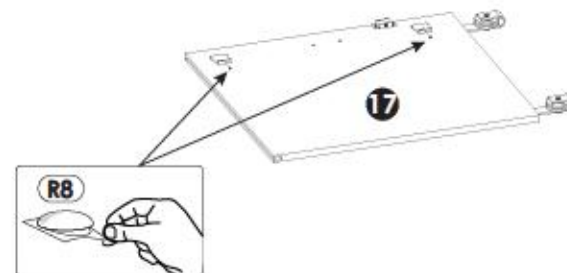
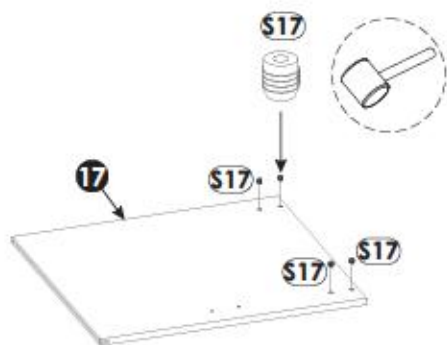

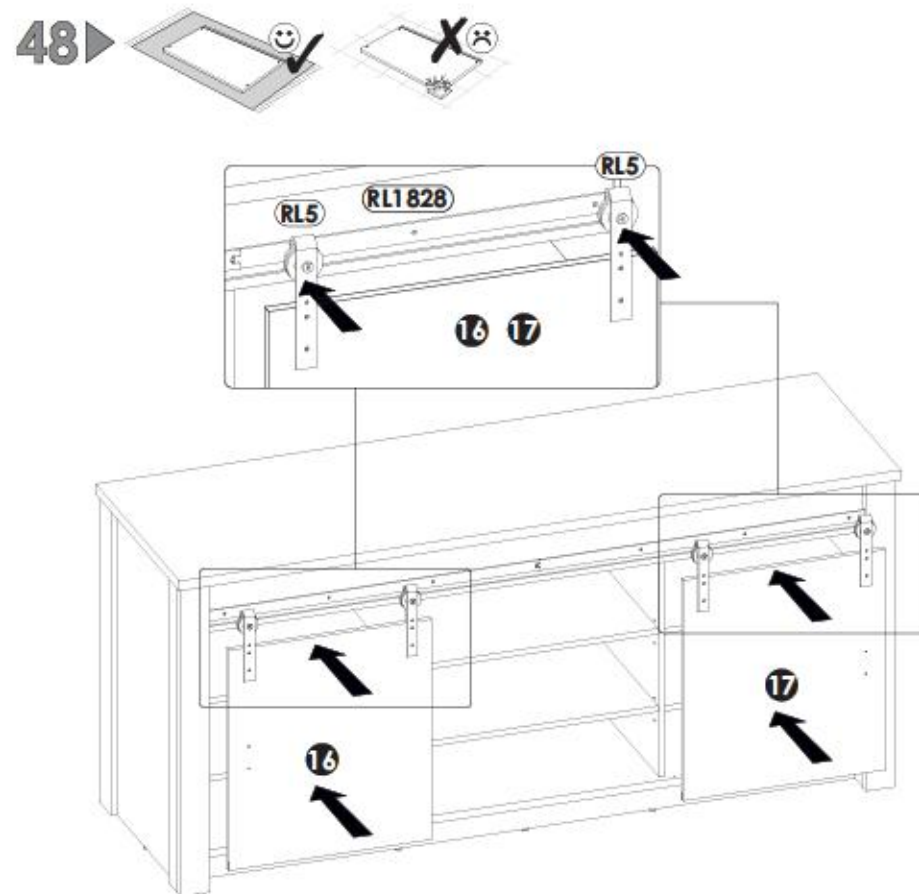
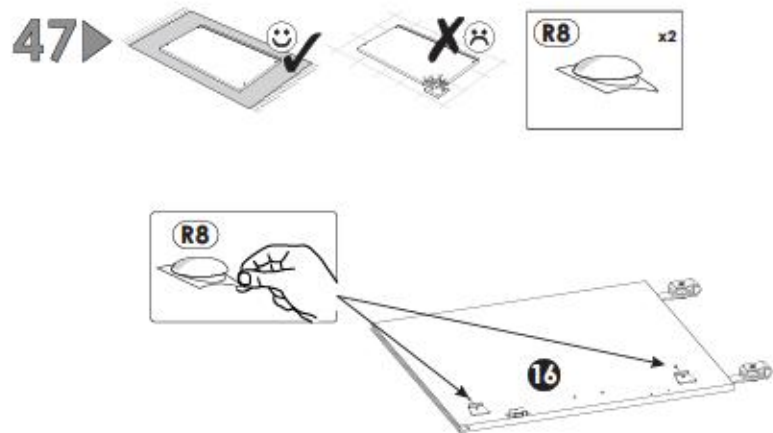
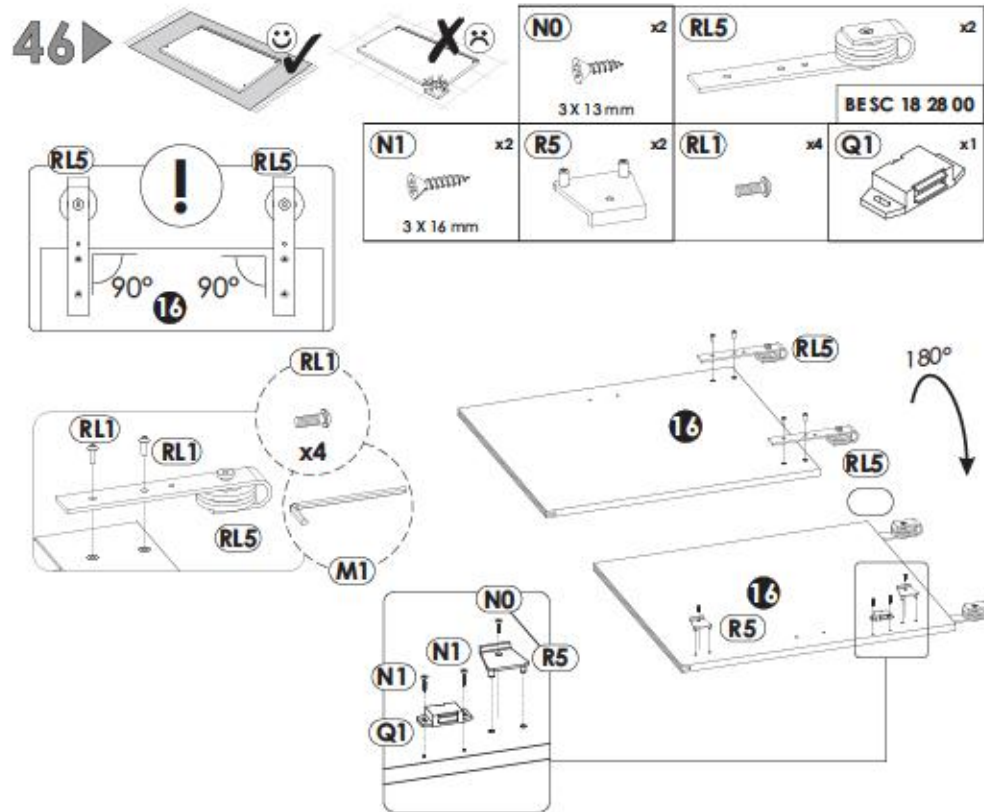

49▶

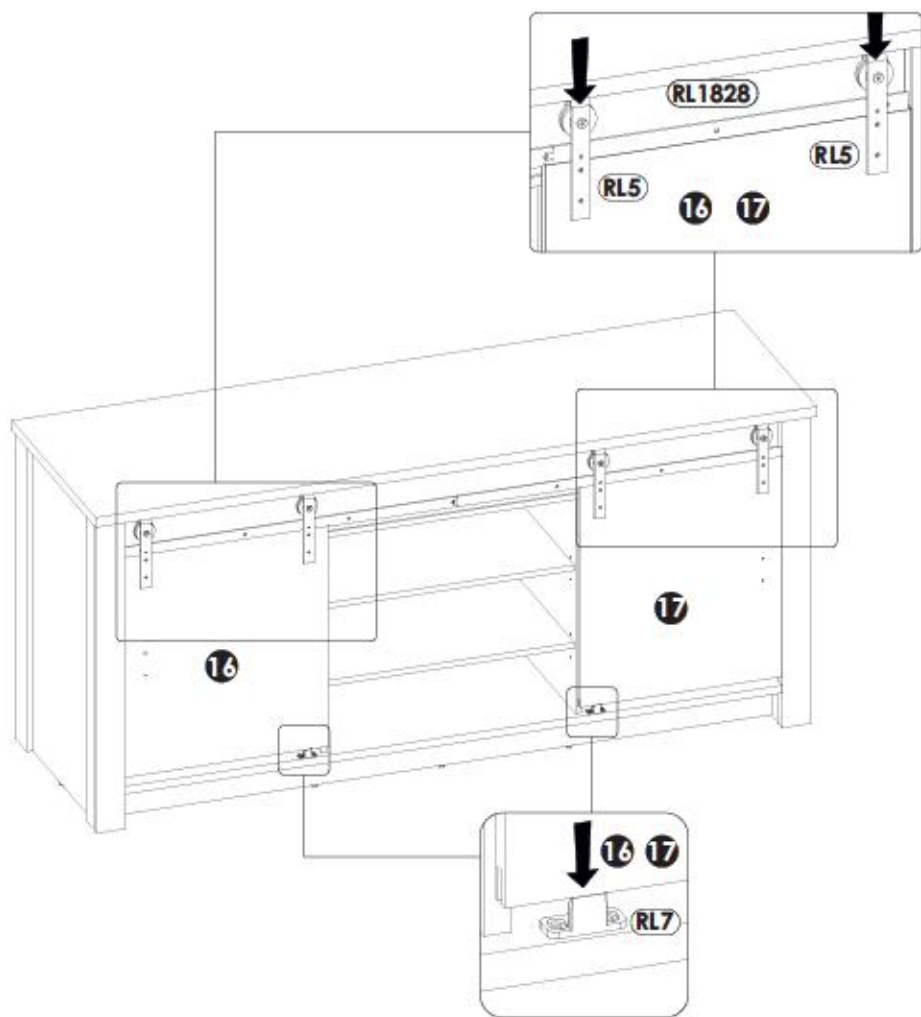

50▶

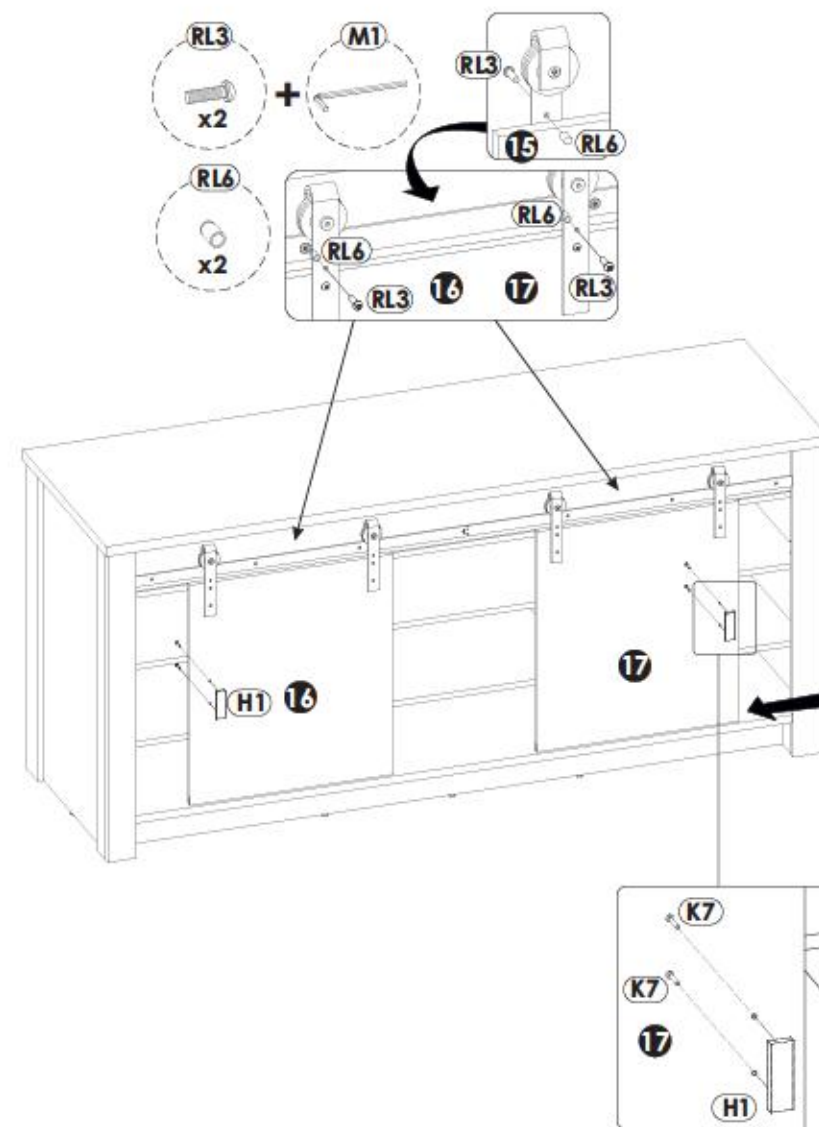

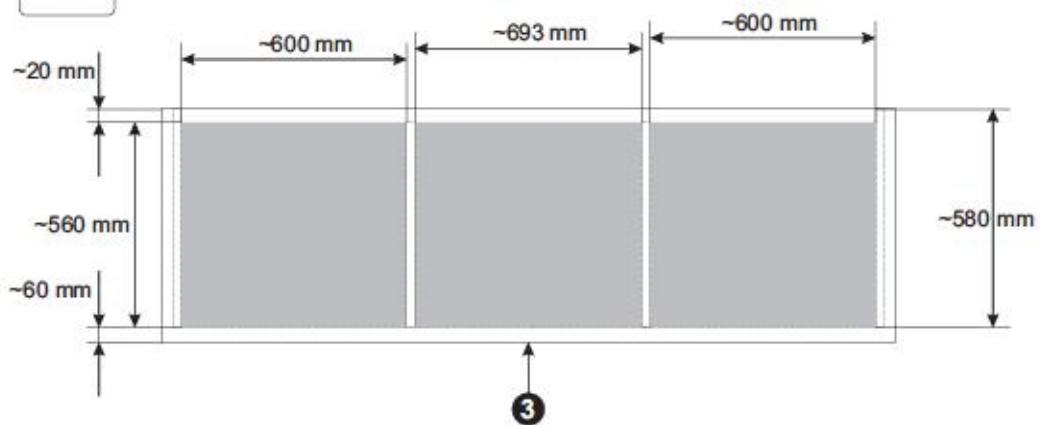

51 ▶

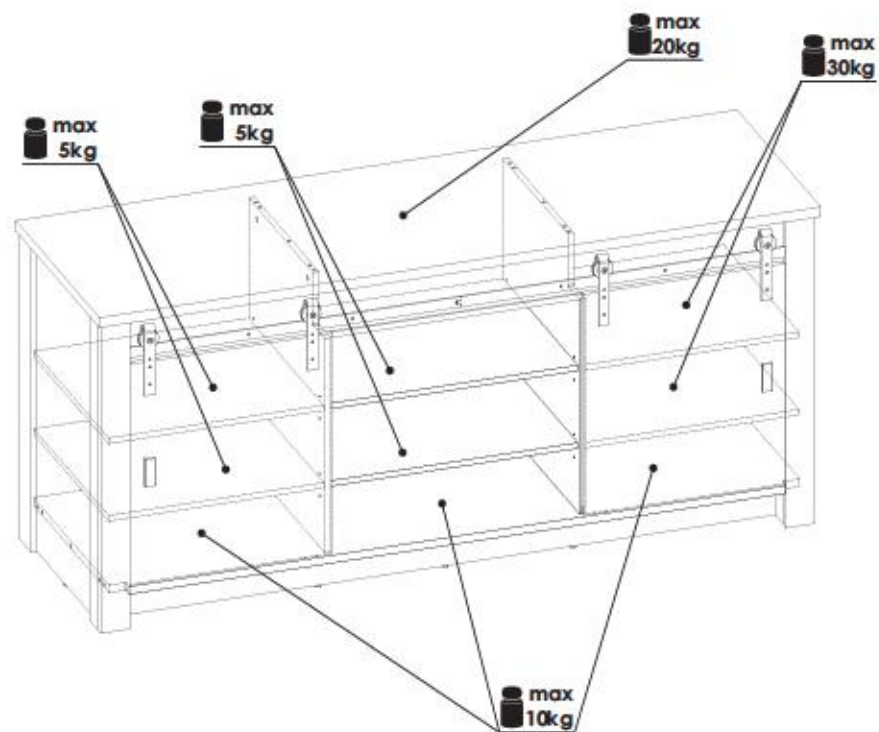
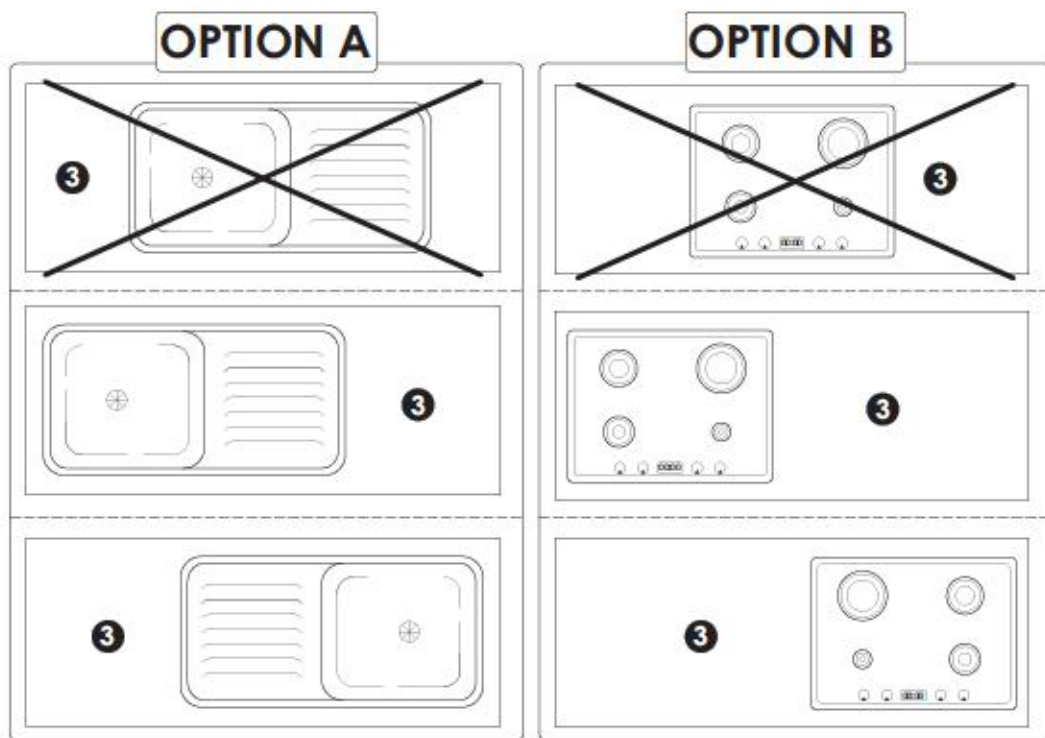

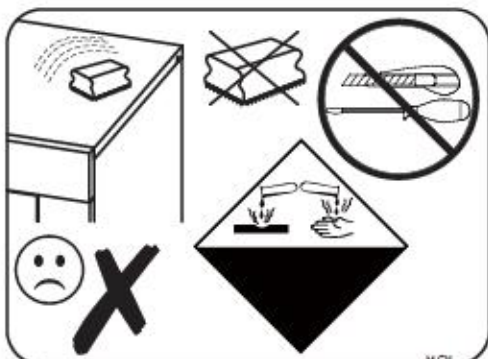
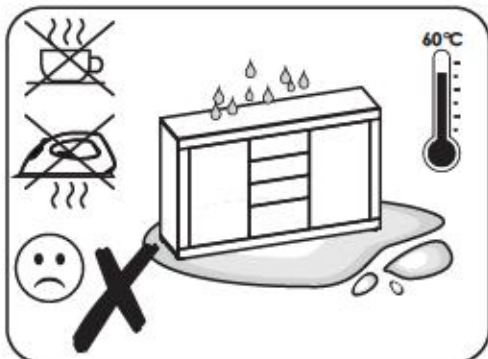
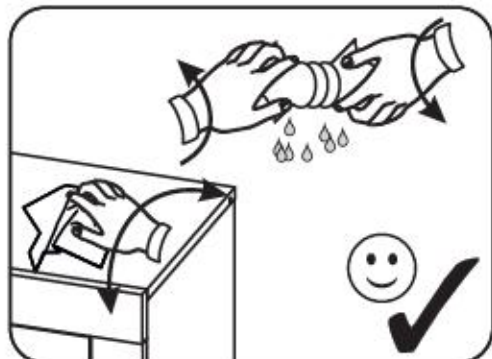
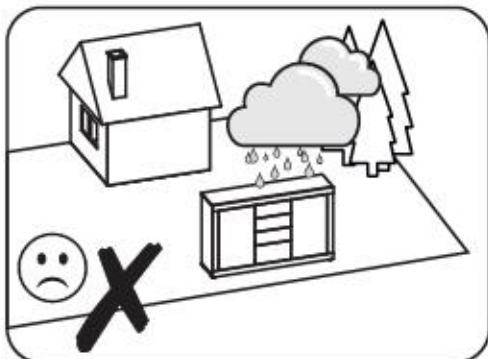
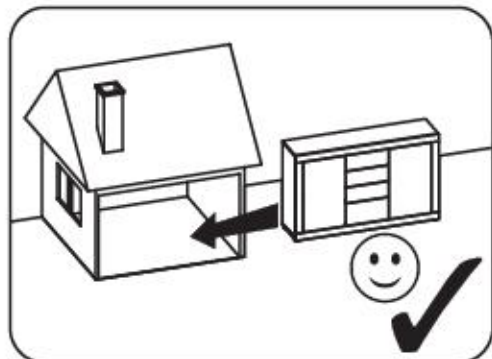

1PPASCB1/1YYASCB1

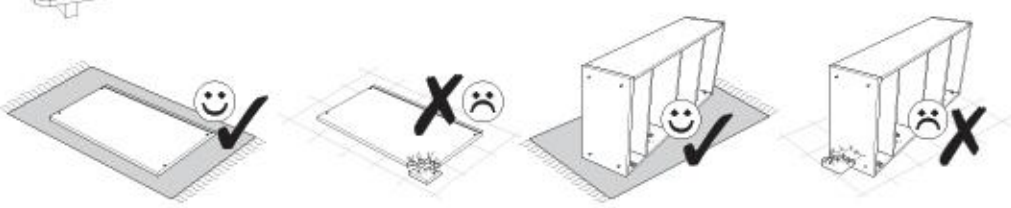
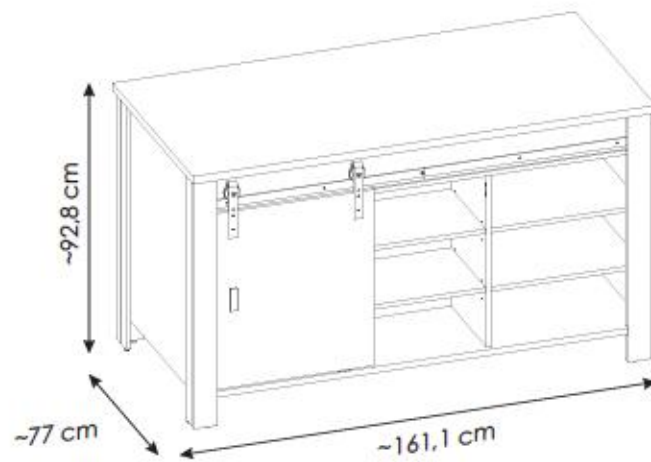
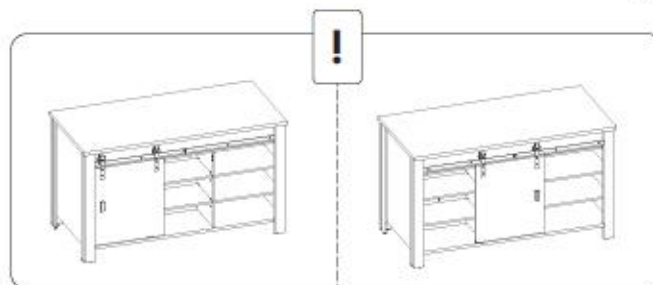
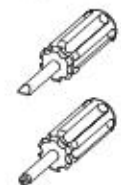

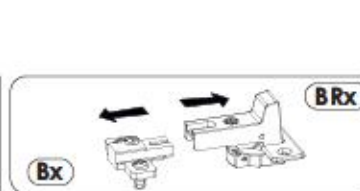
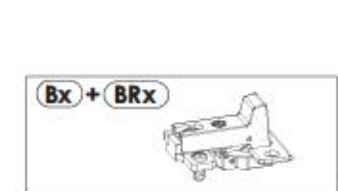
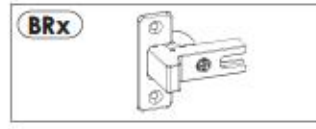
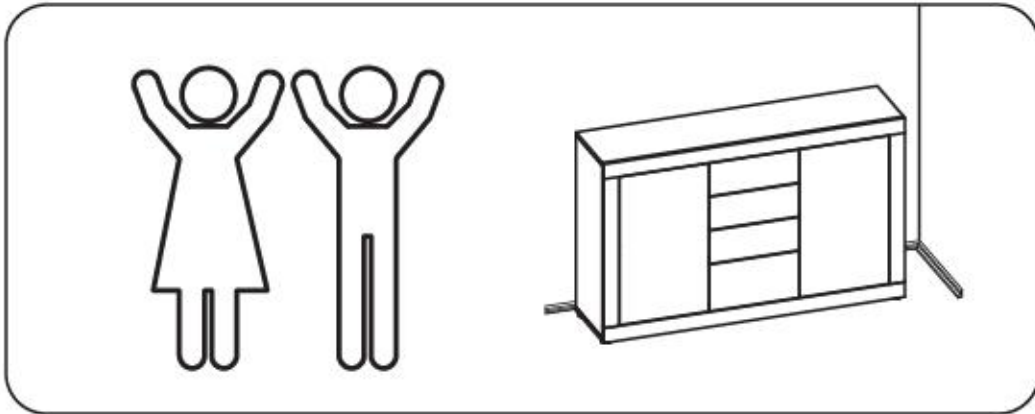
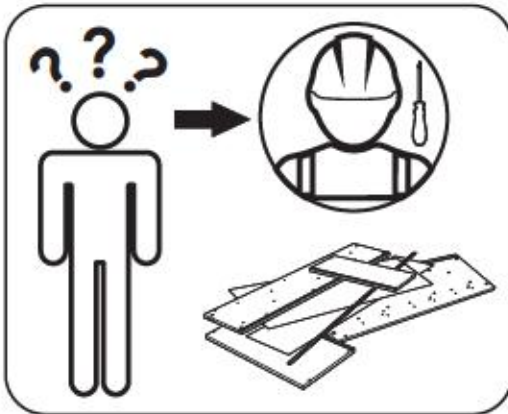
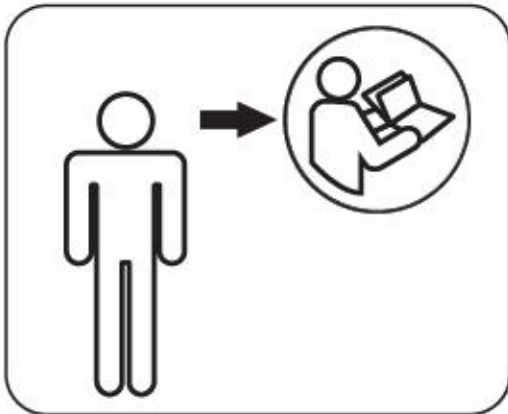
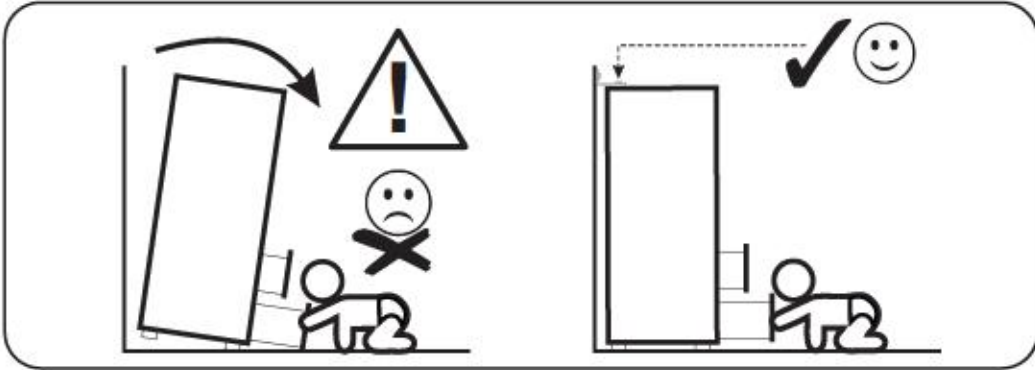
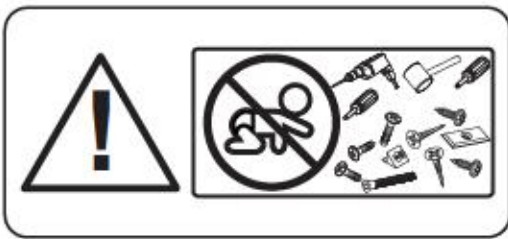

1PPASCB1/1YYASCB1

A0 8 x 20 mm x4	A1 8 x 35 mm x74	A3 8 x 60 mm x2
B7 + BR2 x2	C2 5 x 13 mm x12	D2 x16
D6 x16	E0 Ø16 x37	E1 15 x 12 mm x66
F1 6 x 34 mm x62	F6 7 x 82 mm x2	G1 7 x 50 mm x4
G2 7 x 60 mm x10	H1 L - 131 mm x3	H2 L - 78 mm x1
I0 3 x 13 mm x4	K7 4 x 22 mm x11	M x1
M1 x1	N1 3 x 16 mm x15	N5 3,5 x 16 mm x10
N14 4 x 30 mm x10	O2 x8	O14 x2
P16 x6	Q1 x2	Q8 x1
R4 x2	R10 x2	RU L - 564 mm x1

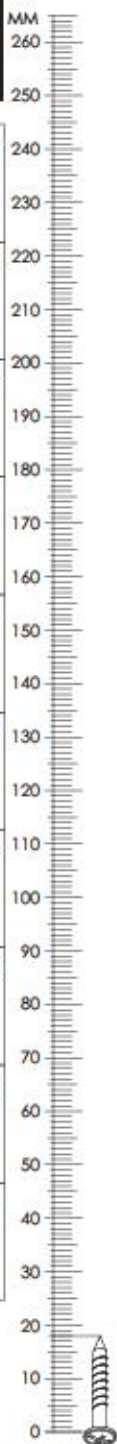

1PPASCB1/1YYASCB1

S17 x4	T12 x2 L-500 mm	TZ L R x2
B7 BR2	BE SC 18 28 00 x1	
<div style="border: 1px dashed black; padding: 5px;"> <p>RL1828 x1</p> <p>RL1828 x1</p> <p>RLB x5</p> <p>RL4 x5</p> </div>		
<div style="border: 1px dashed black; padding: 5px;"> <p>RL1 x4</p> <p>RL3 x2</p> <p>RL5 x2</p> <p>RL6 x2</p> </div>		
<div style="border: 1px dashed black; padding: 5px;"> <p>RL2 x2</p> <p>RL7 x1</p> </div>		

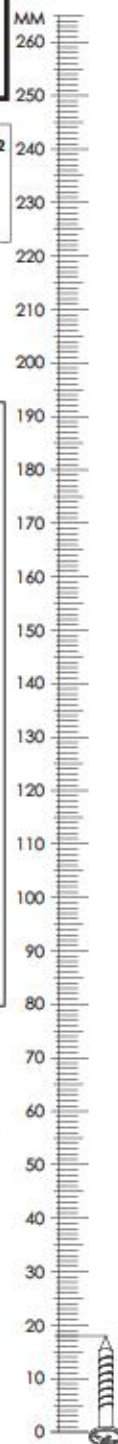

1PPASCB1/1YYASCB1

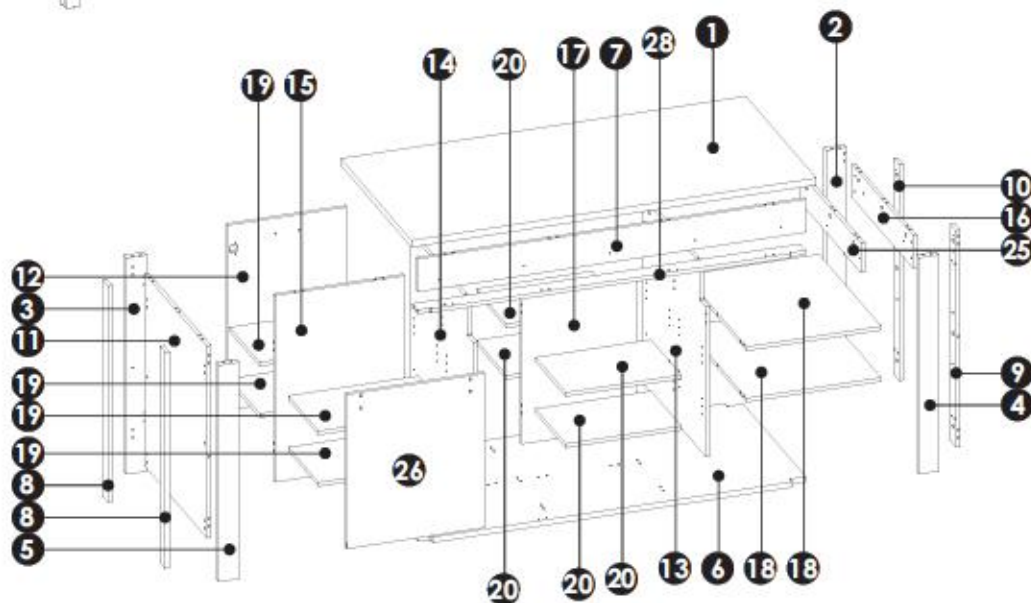
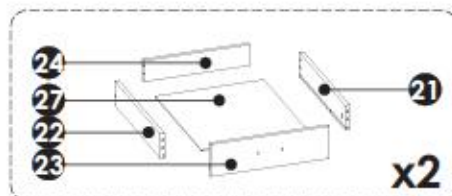

1	1611	770	28	x1	3/4
2	892	80	28	x1	2/4
3	892	80	28	x1	2/4
4	892	80	28	x1	2/4
5	892	80	28	x1	2/4
6	1542	738	22	x1	4/4
7	1542	135	16	x1	3/4
8	892	60	16	x2	2/4
9	892	60	16	x1	2/4

10	892	60	16	x1	2/4
11	792	684	16	x1	1/4
12	763	473	16	x1	2/4
13	769	691	16	x1	4/4
14	769	689	16	x1	4/4
15	769	517	16	x1	1/4
16	668	135	16	x1	3/4
17	639	460	16	x1	1/4
18	533	677	16	x2	1/4

19	516	330	16	x4	2/4
20	459	330	16	x4	2/4
21	500	100	16	x2	1/4
22	500	100	16	x2	1/4
23	473	132	16	x2	2/4
24	420	86	16	x2	2/4
25	110	668	16	x1	3/4
26	636	546	16	x1	1/4
27	432	505	3	x2	1/4
28	1542	67	16	x1	3/4

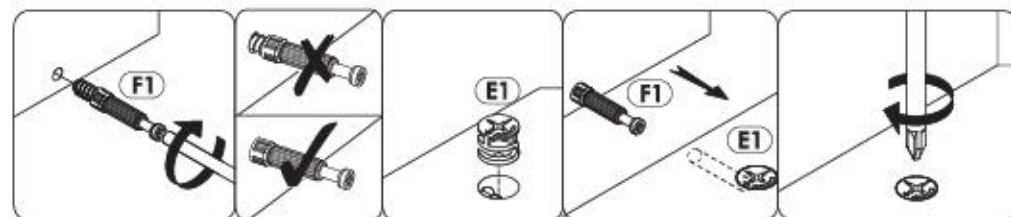

1 ▶

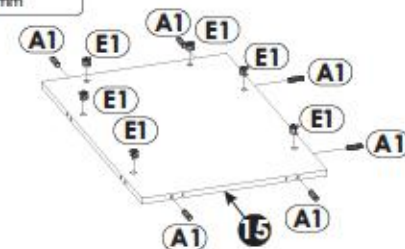

2 ▶

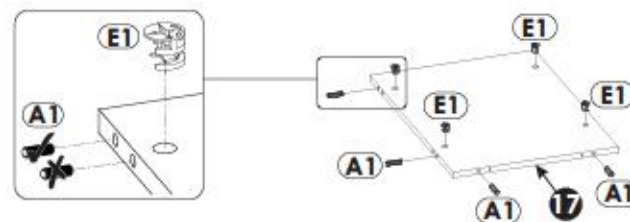

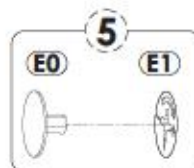
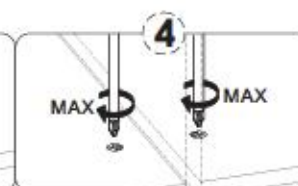
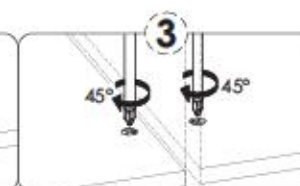
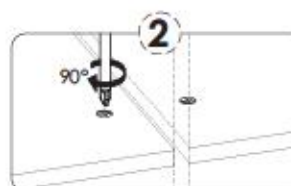
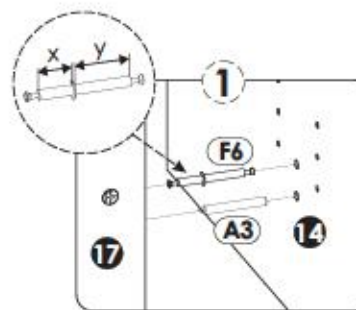
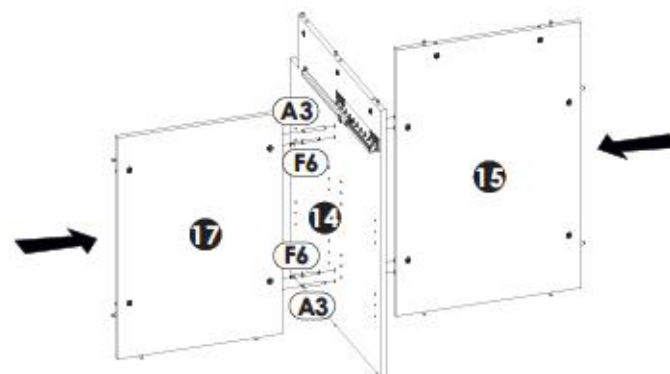
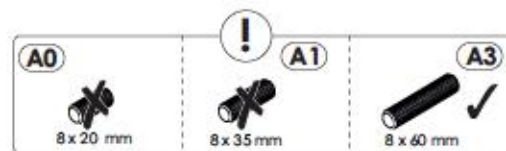
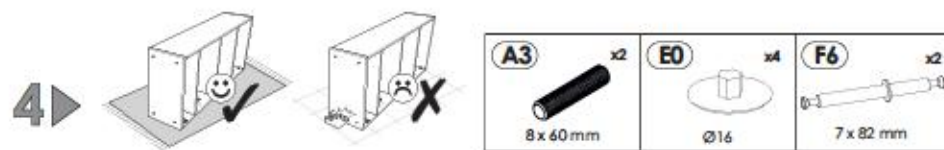
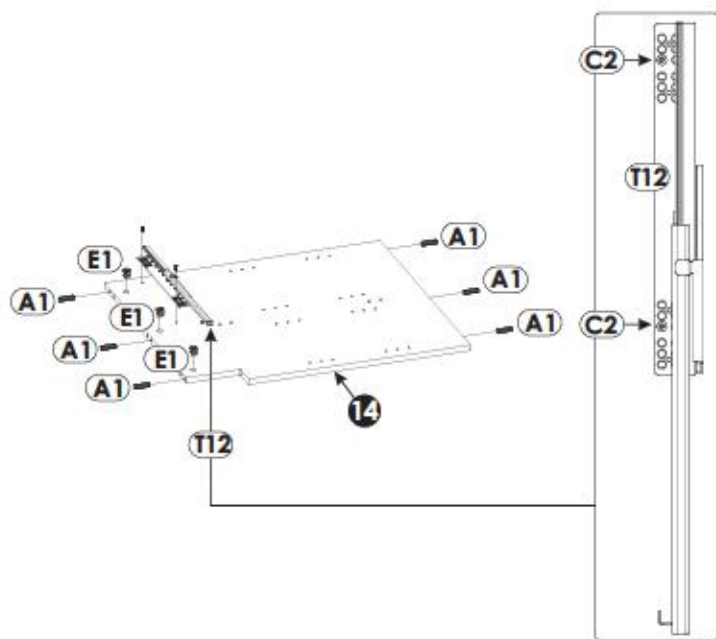
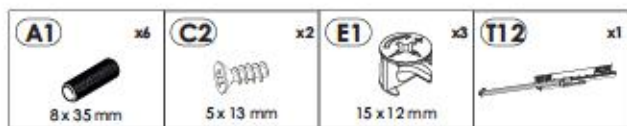

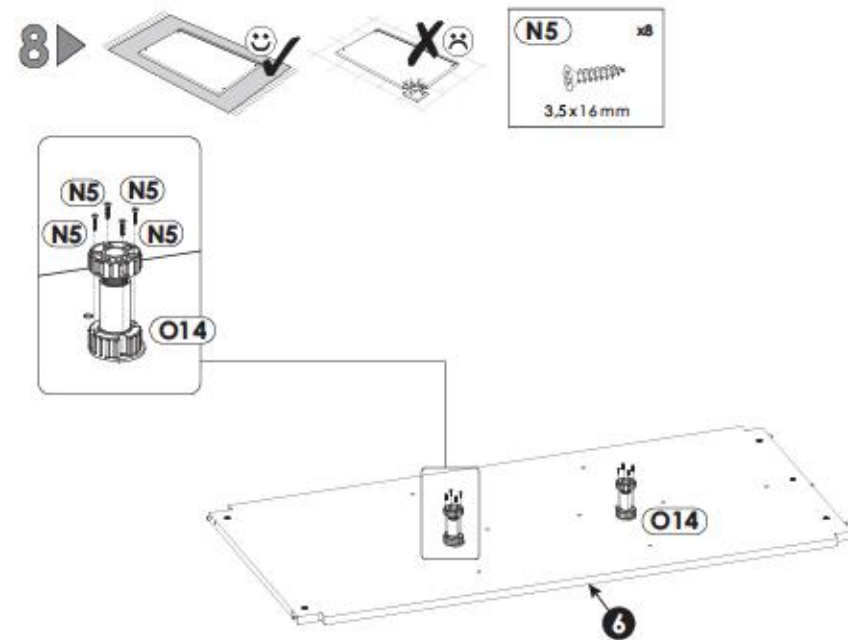
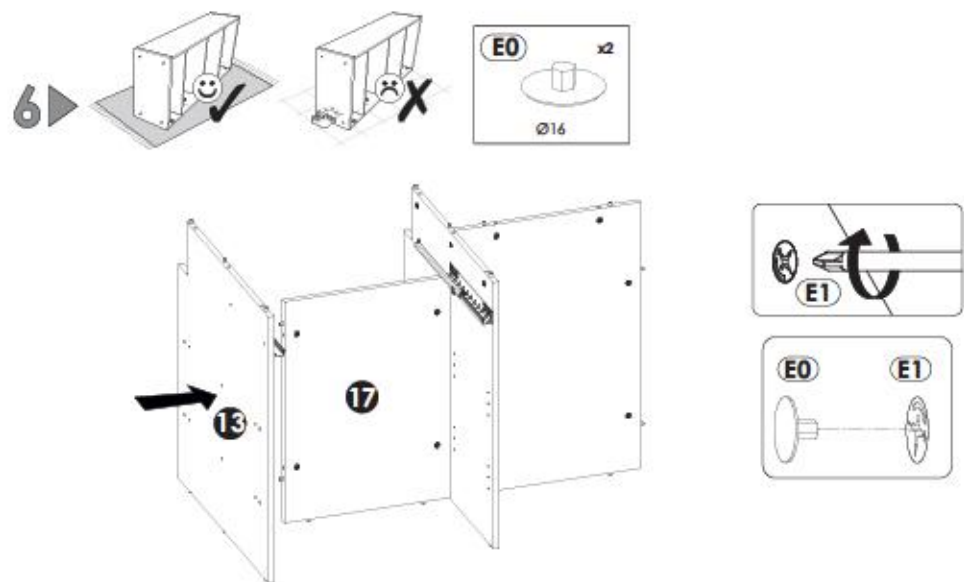
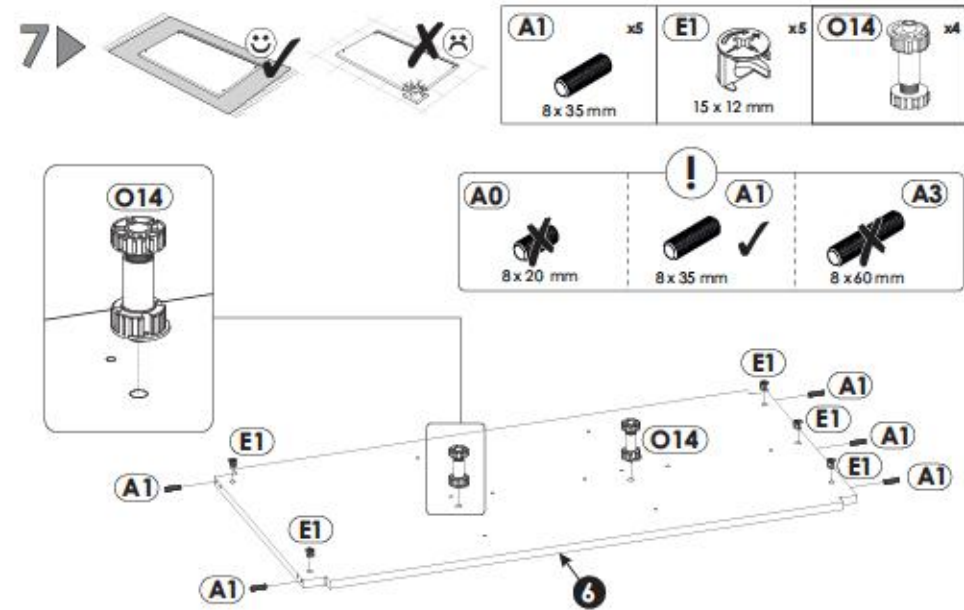
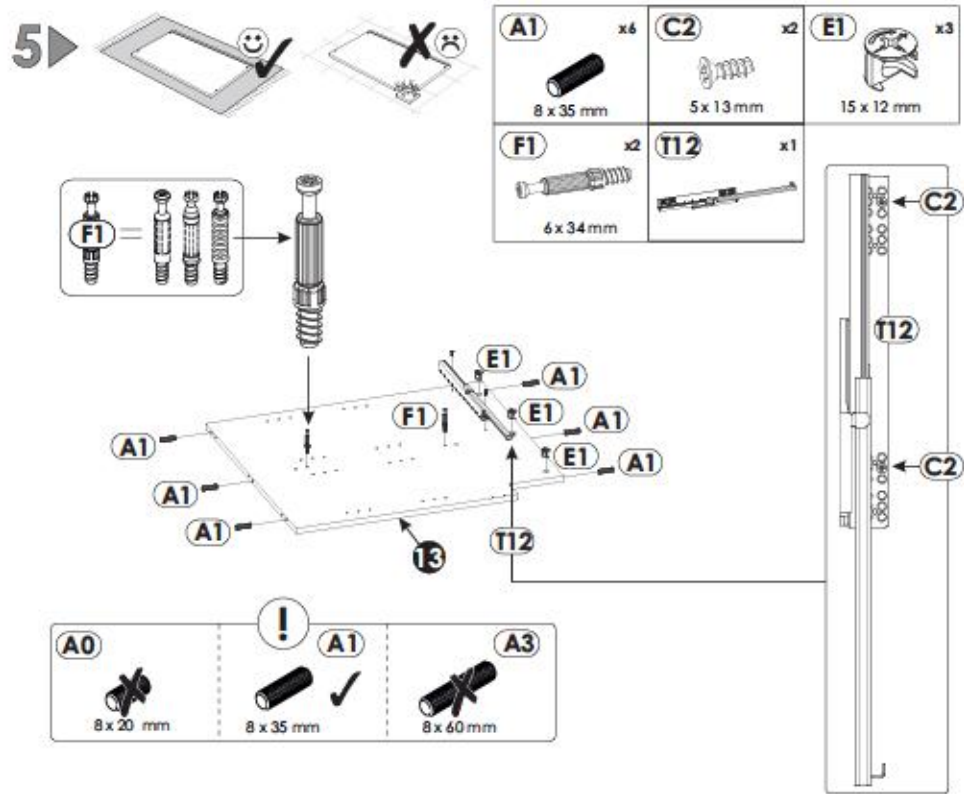

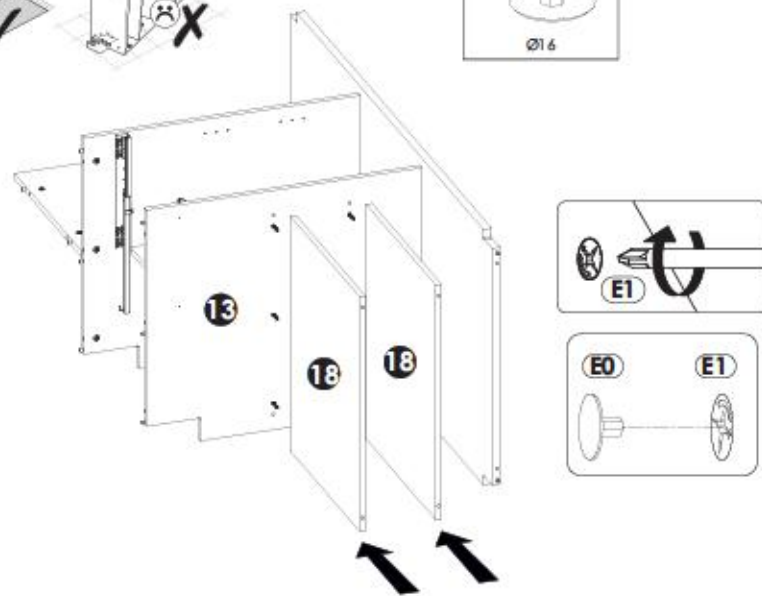
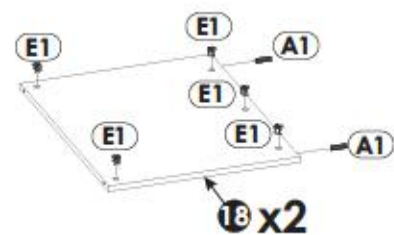
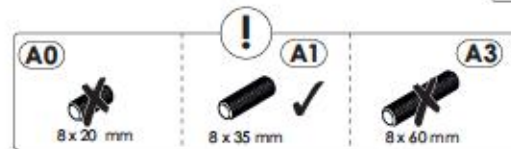
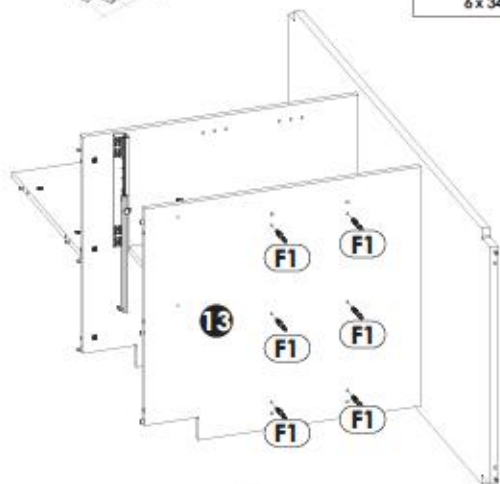
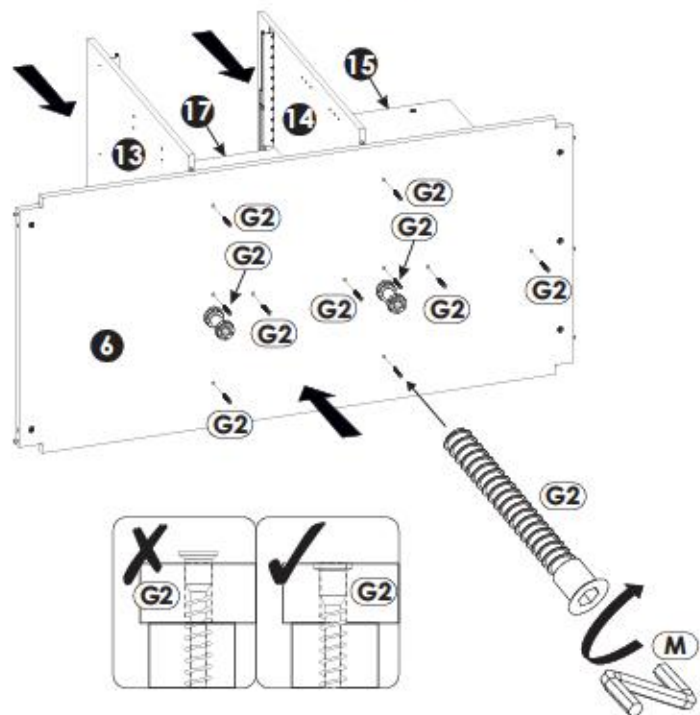
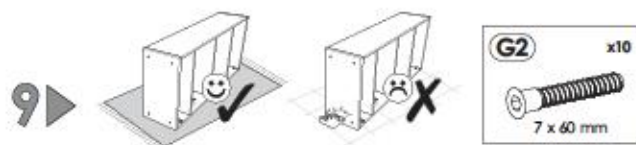

13▶

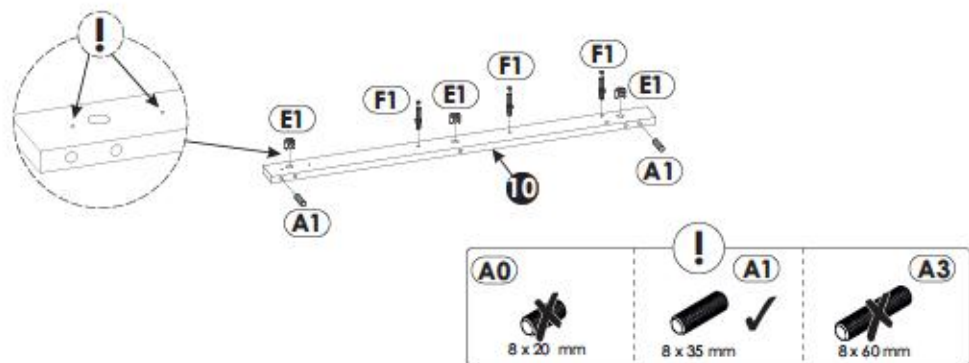

15▶

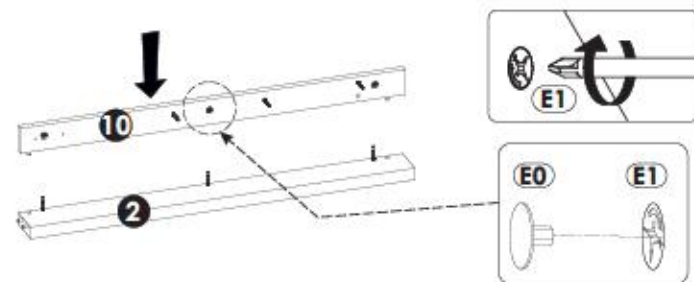

14▶

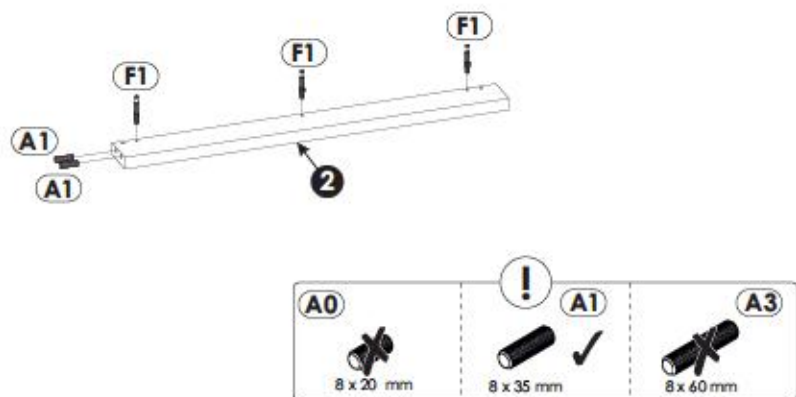

16▶

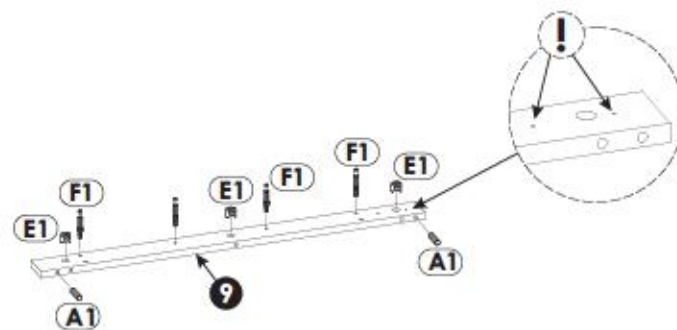

17▶

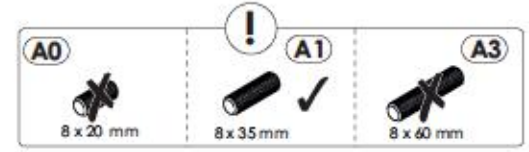
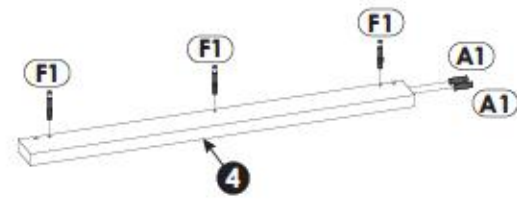

18▶

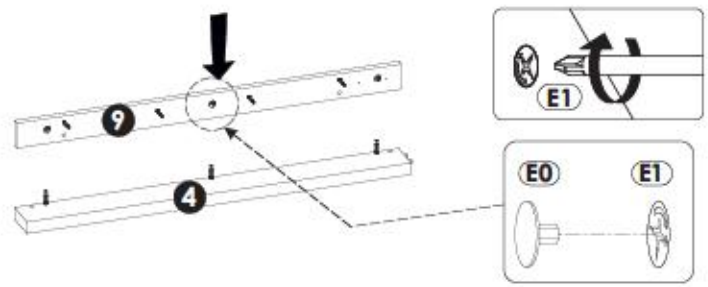
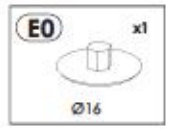
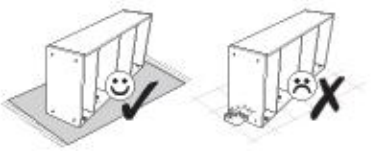

19▶

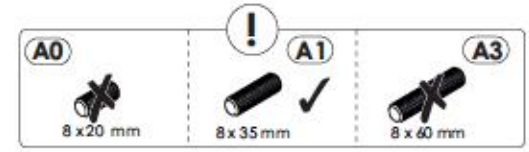
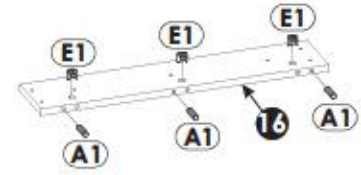

20▶

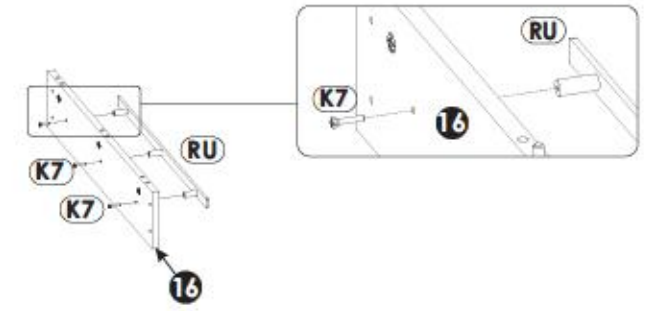
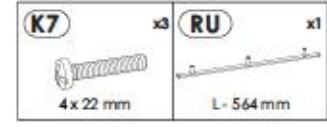
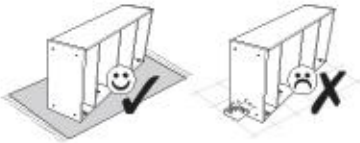

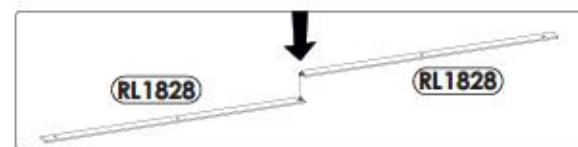
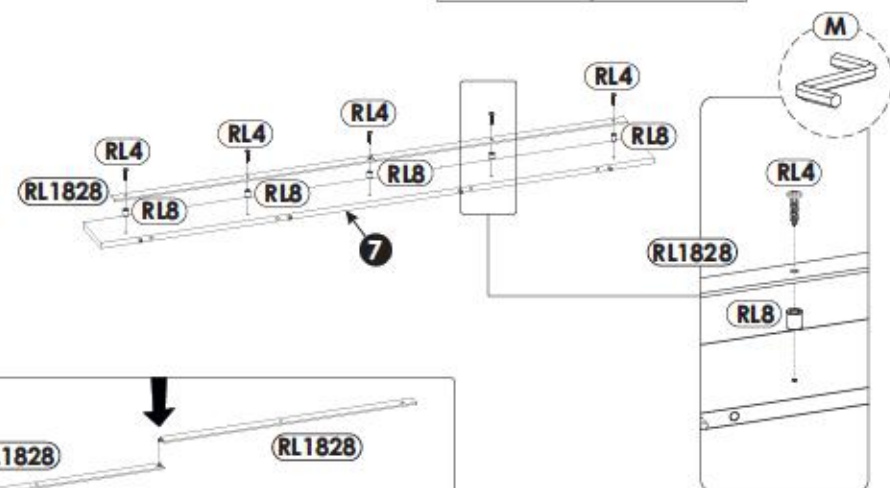
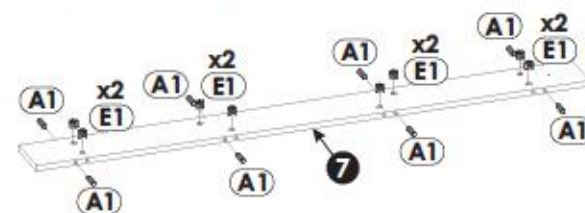
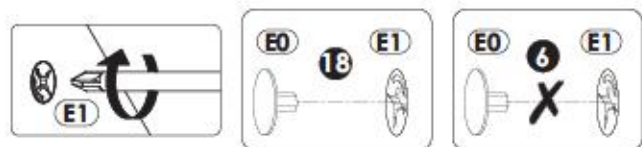
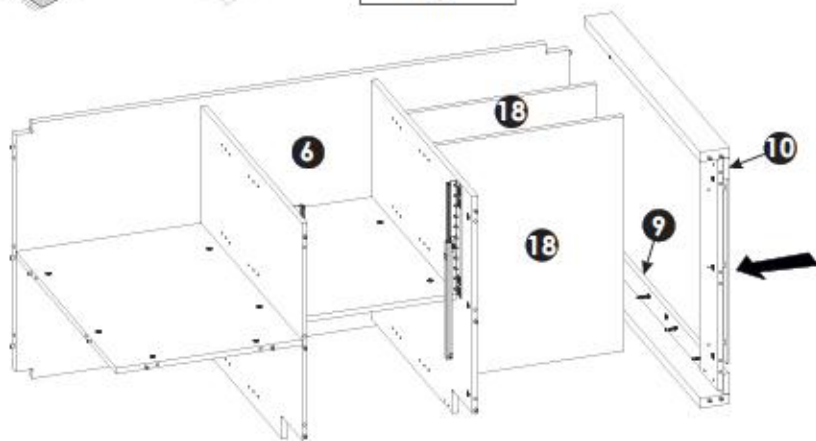
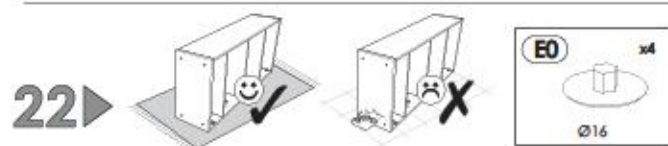
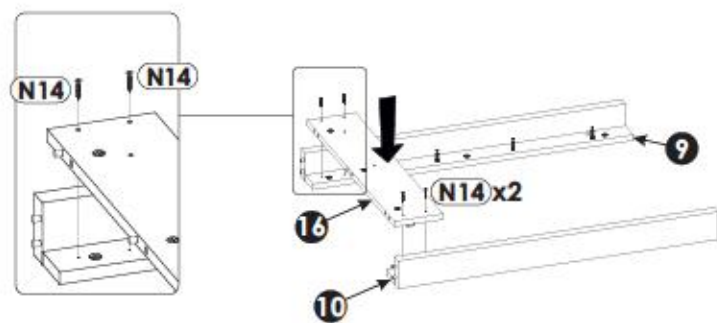
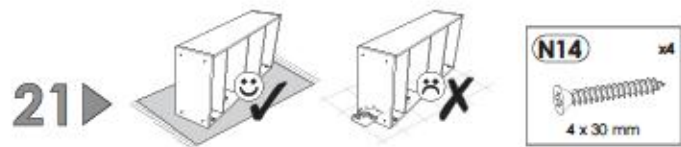

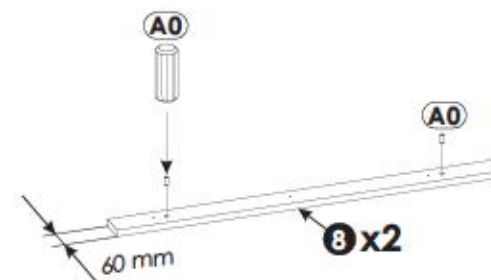
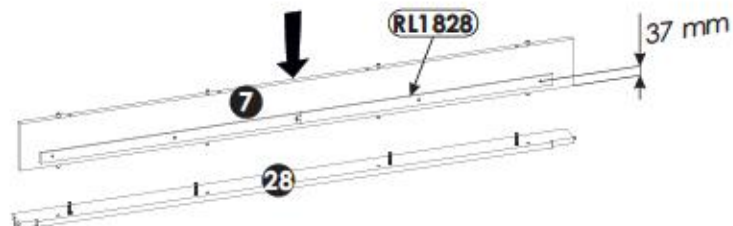
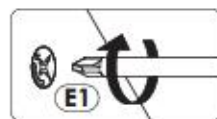
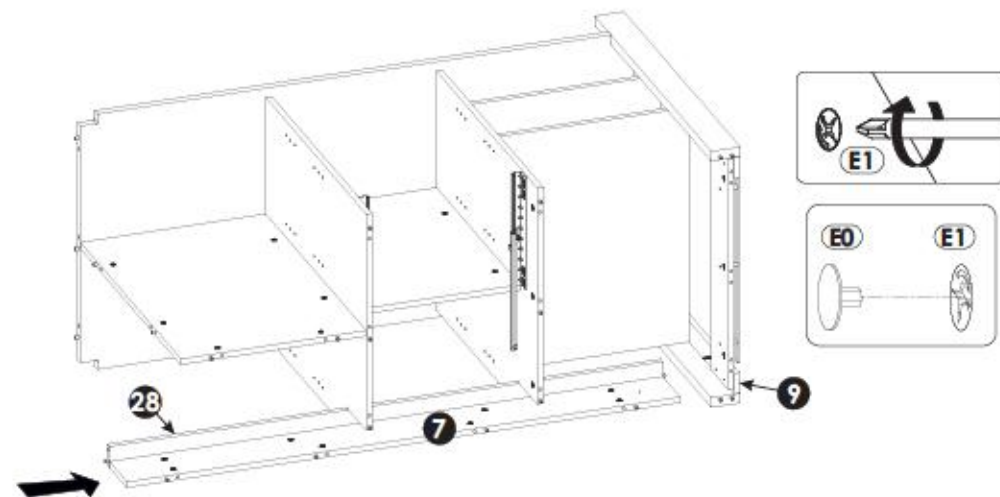
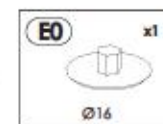
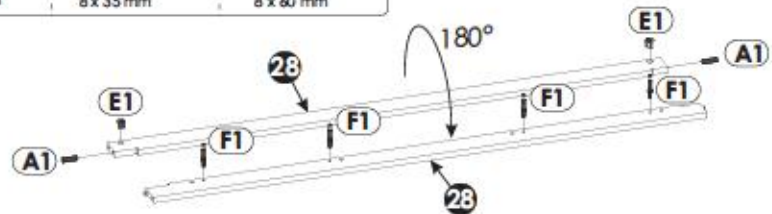

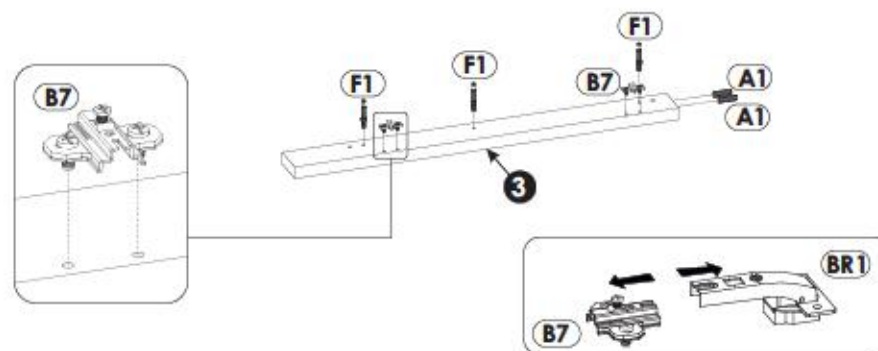
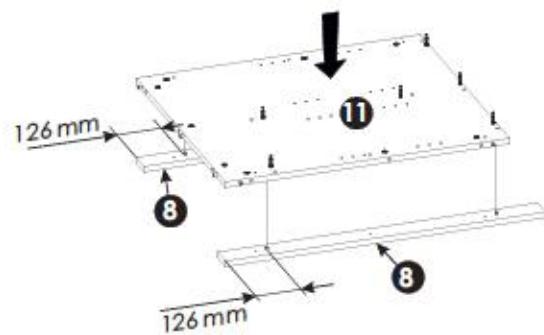
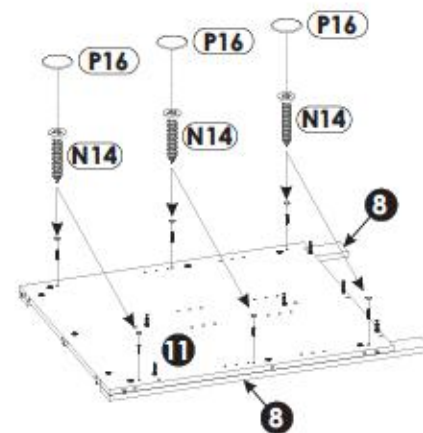
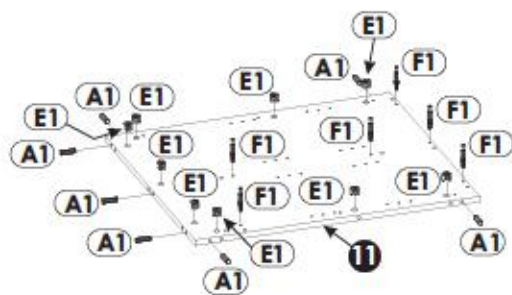

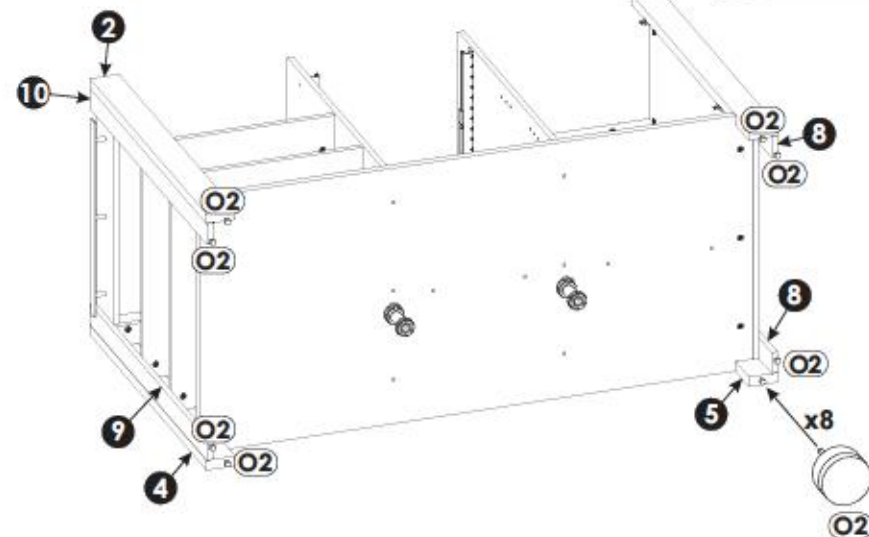
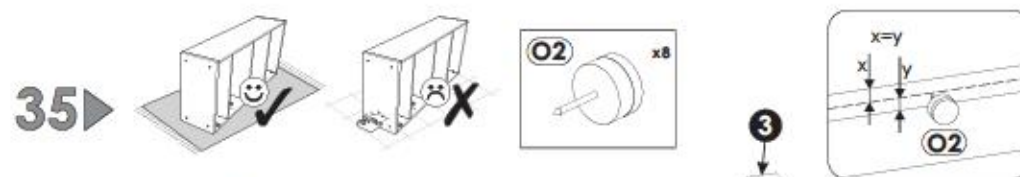
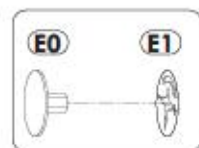
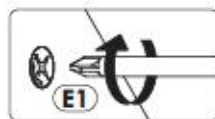
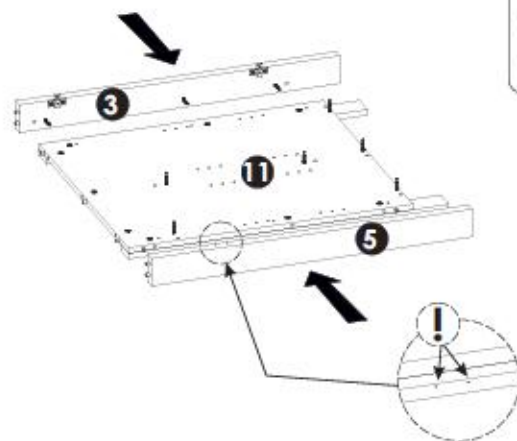
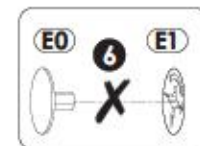
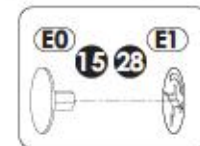
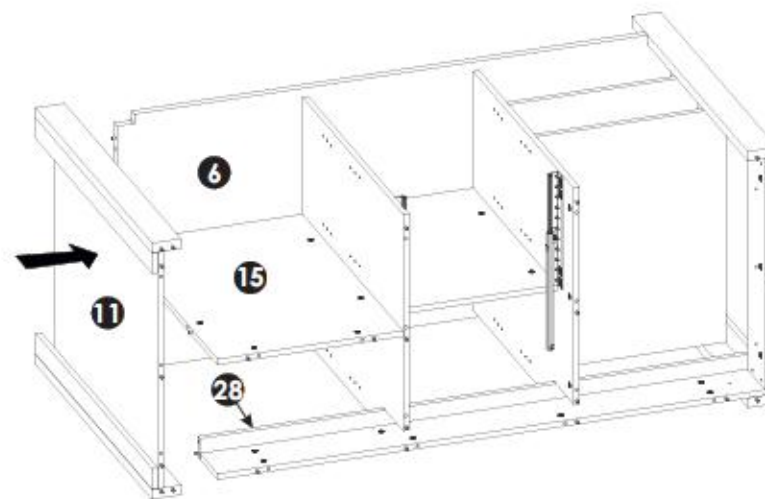
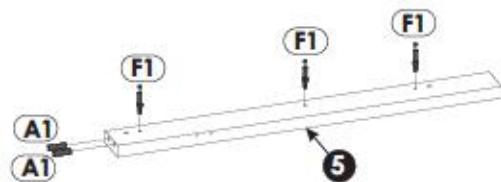

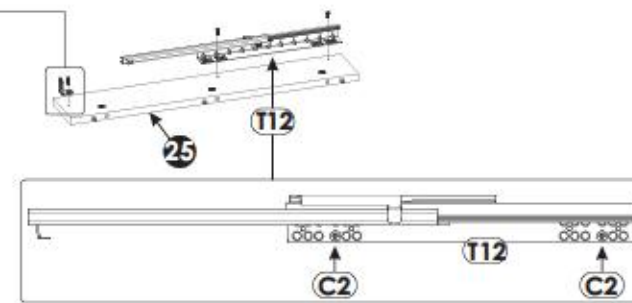
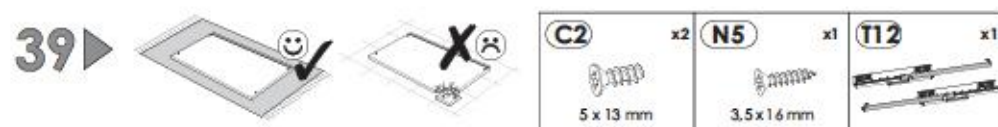
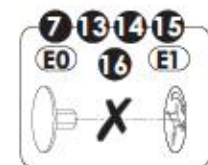
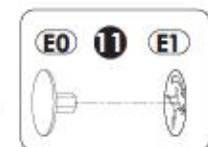
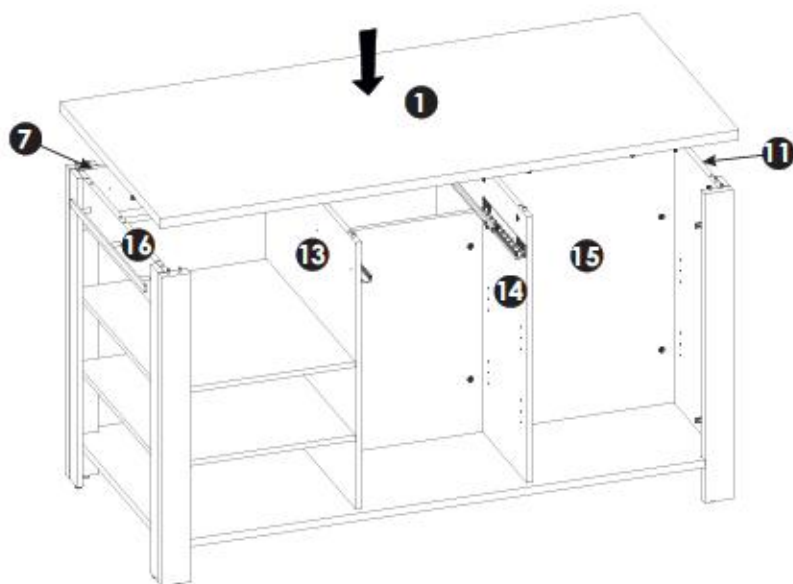
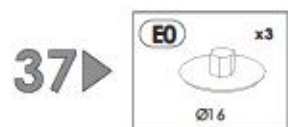
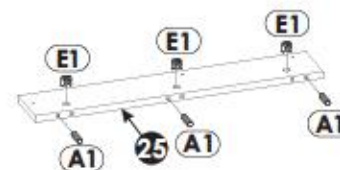
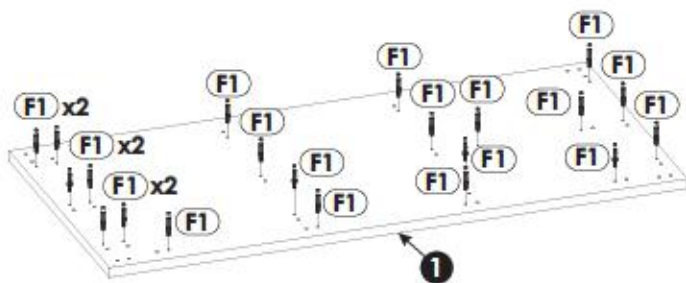

40▶

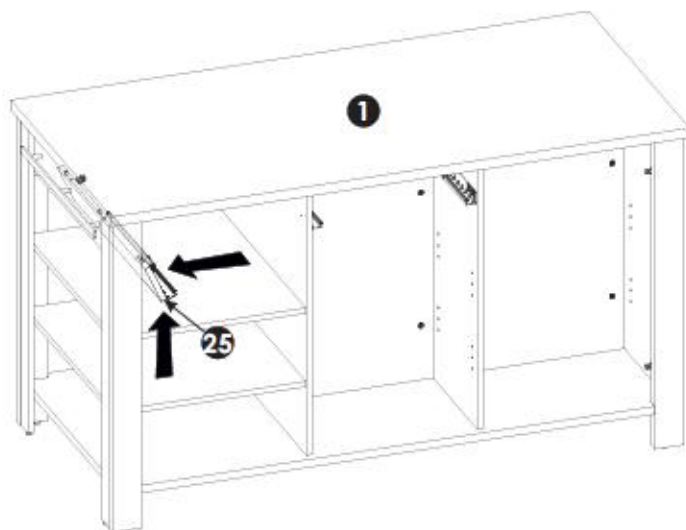
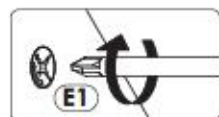

41▶

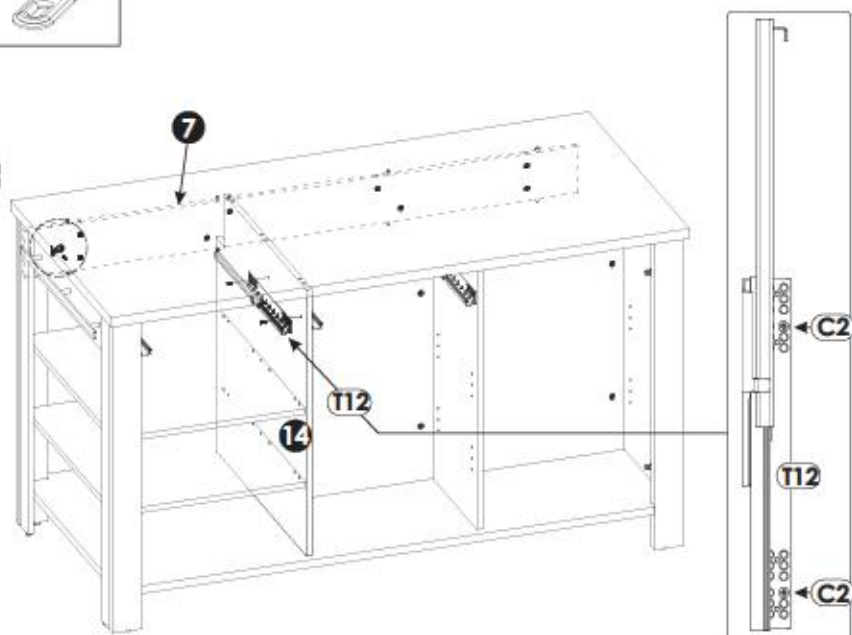
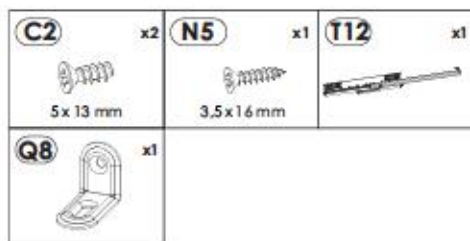

42▶

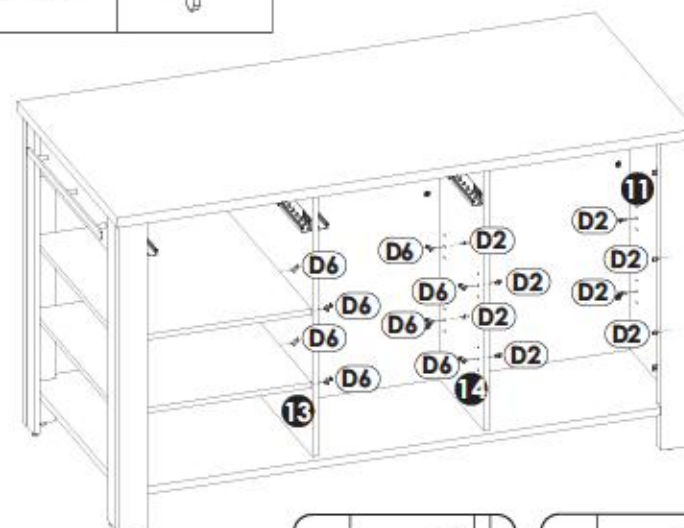
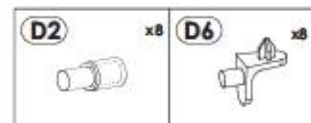

43▶

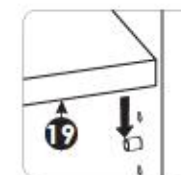
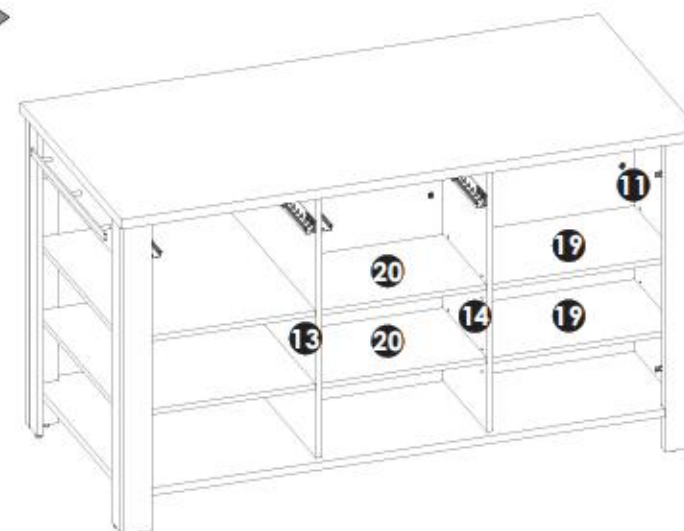

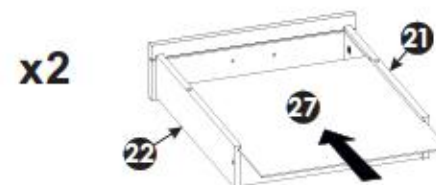
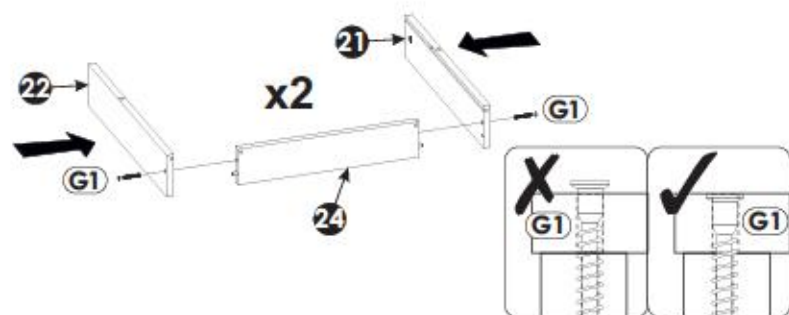
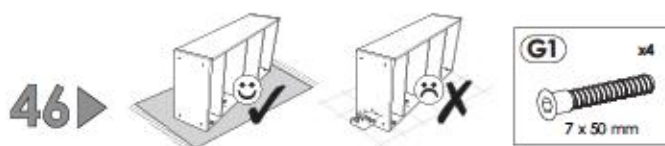
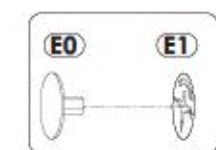
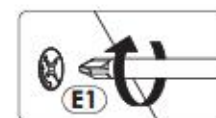
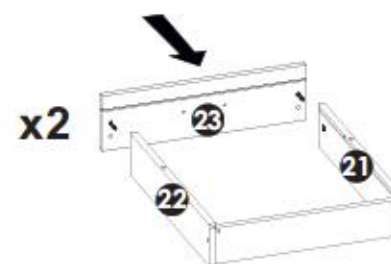
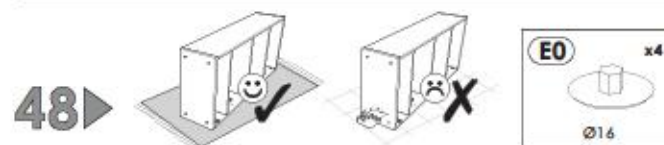
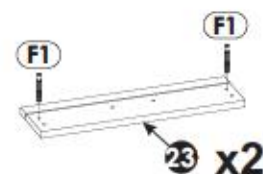

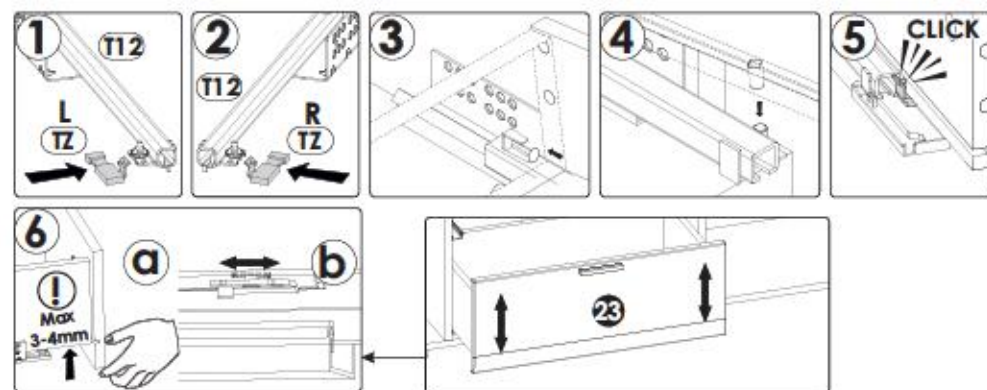
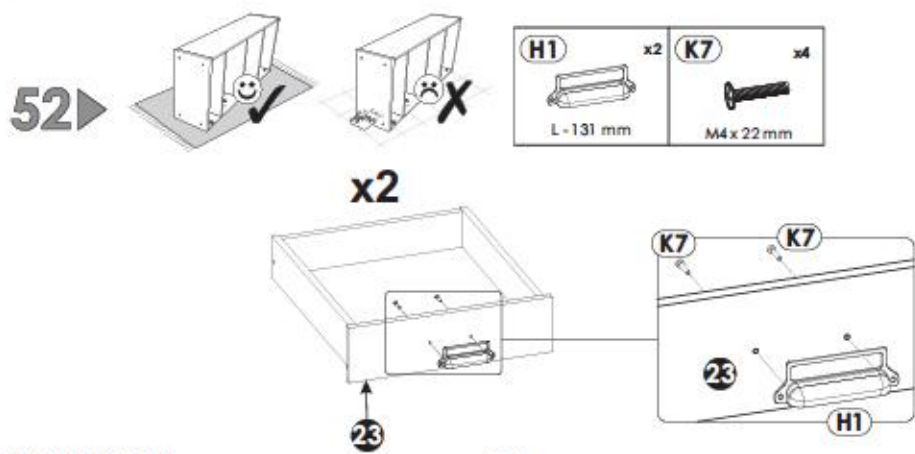
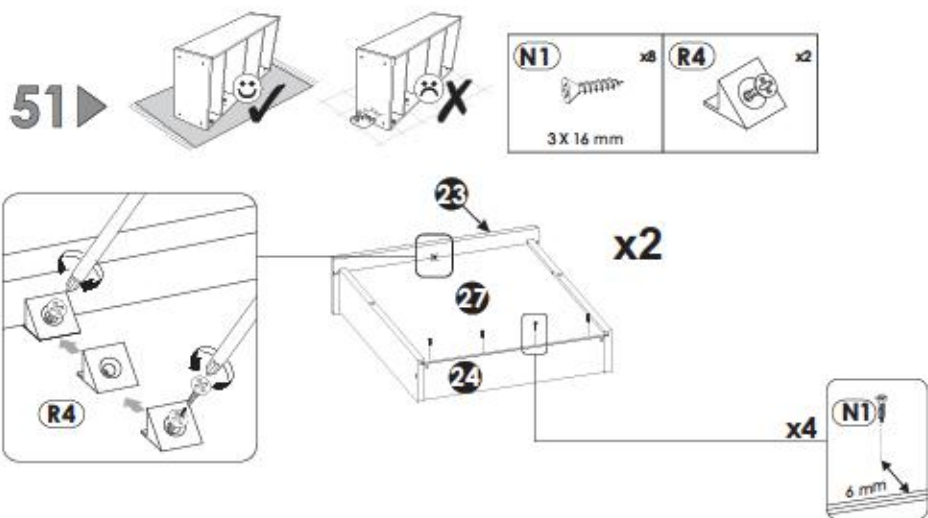
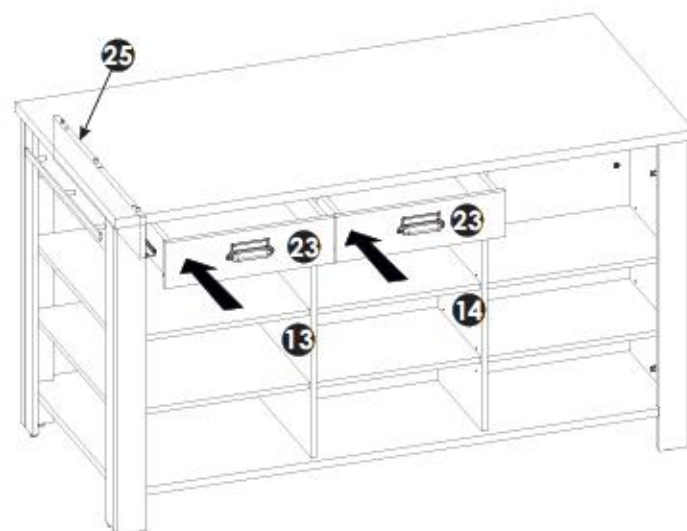
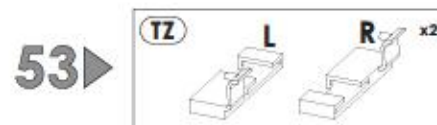
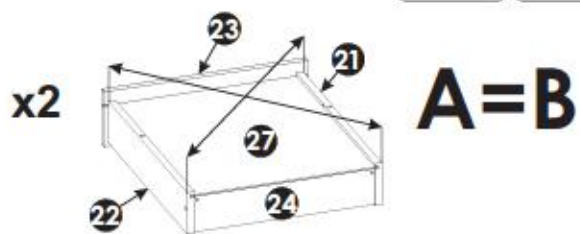
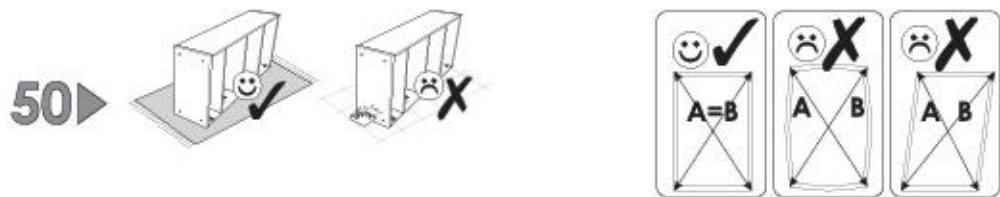

54▶

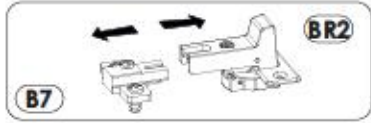
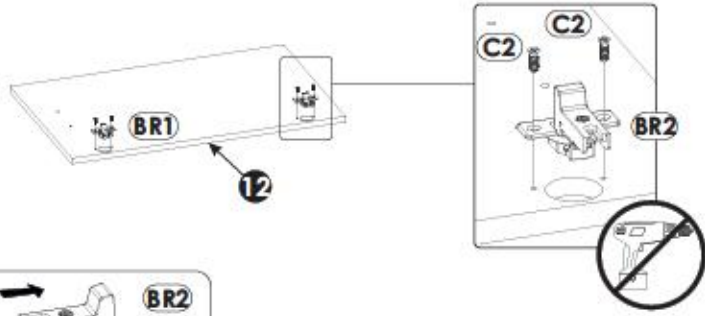
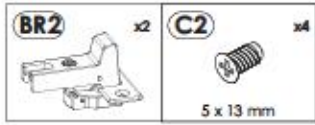

55▶

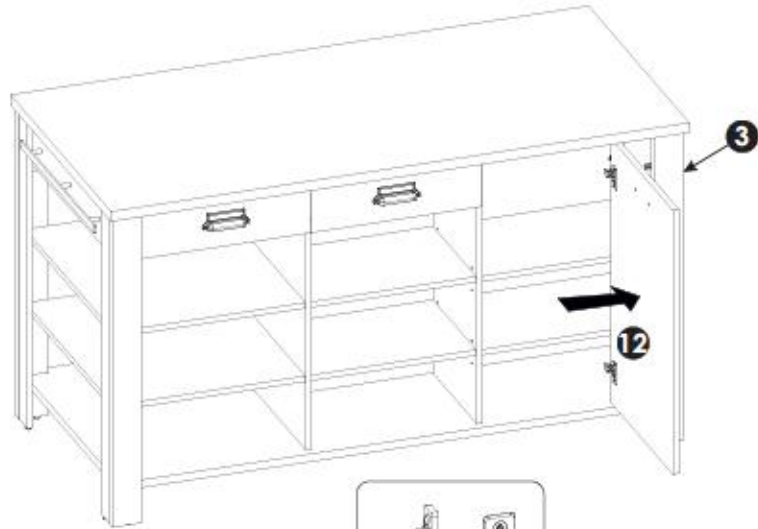

56▶

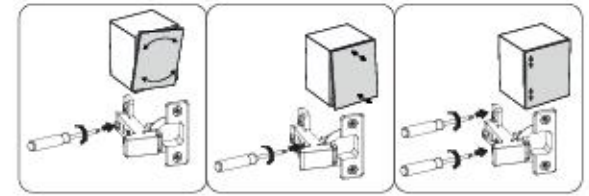
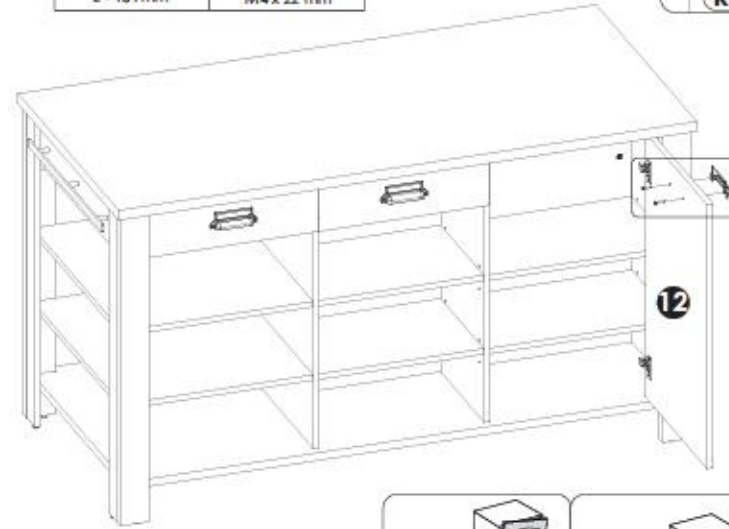
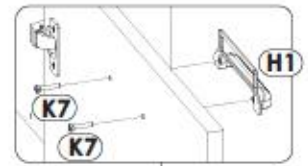
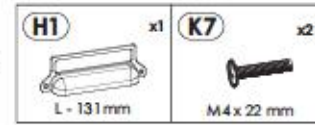

57▶

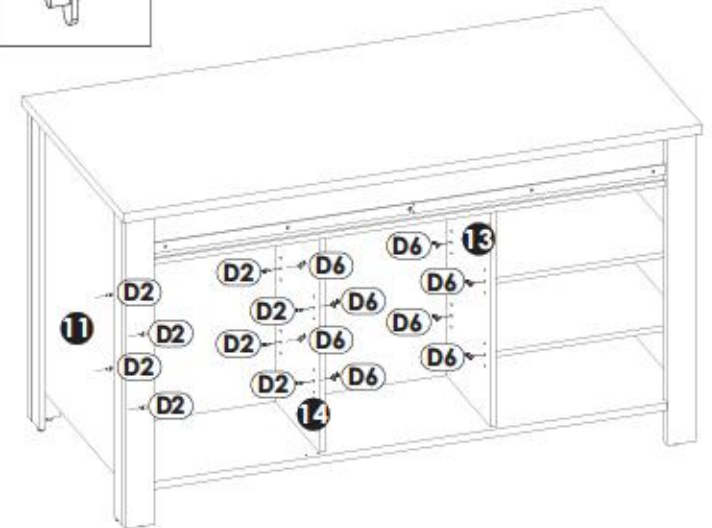
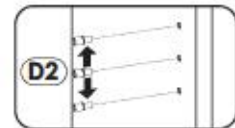
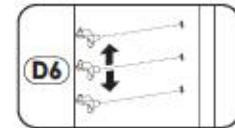
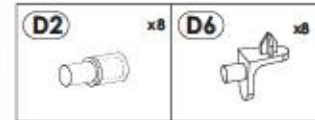

58▶

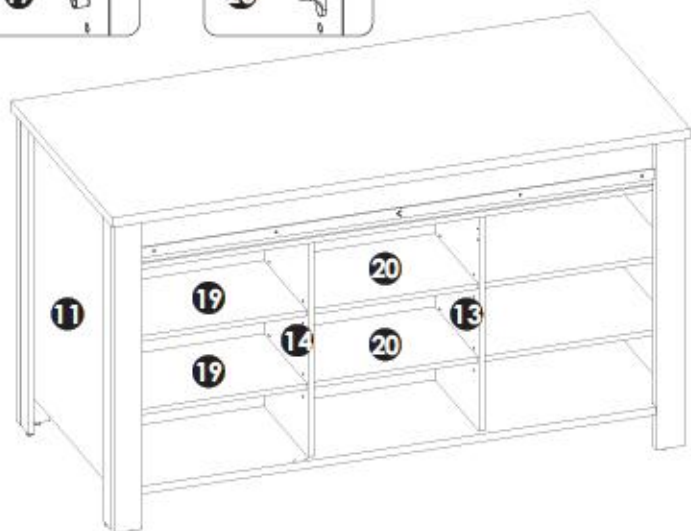
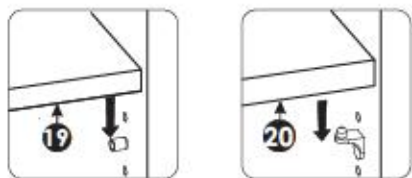

59▶

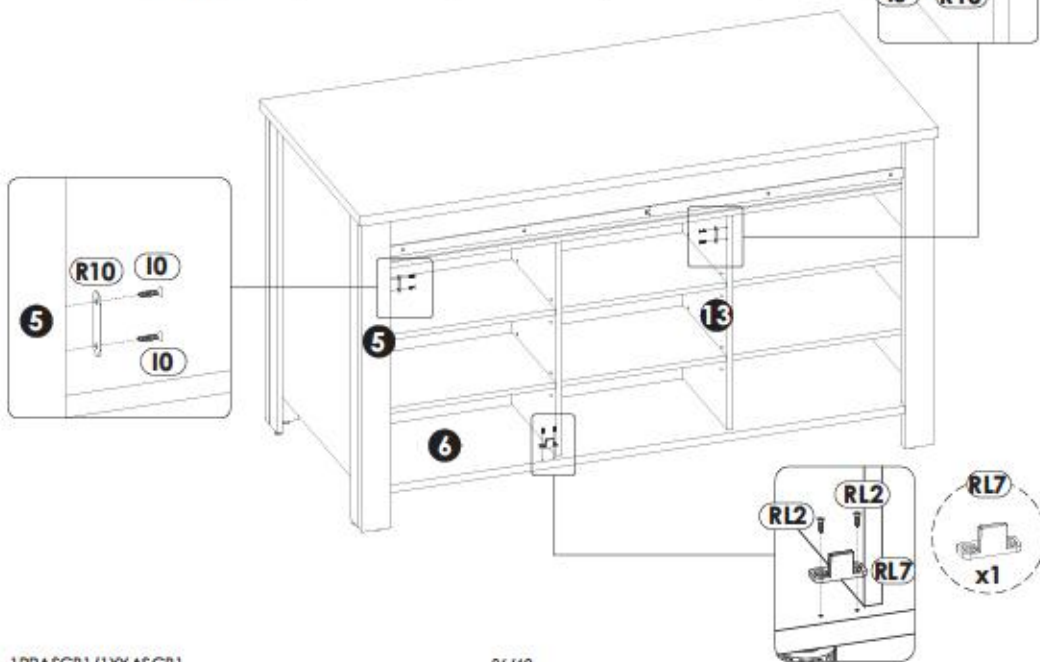
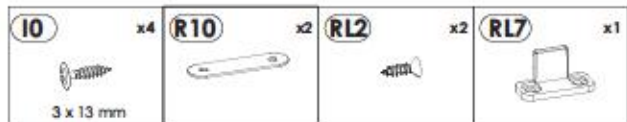

60▶

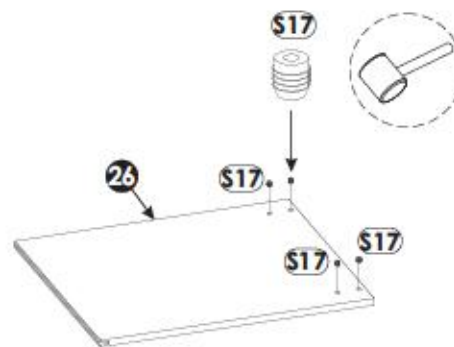

61▶

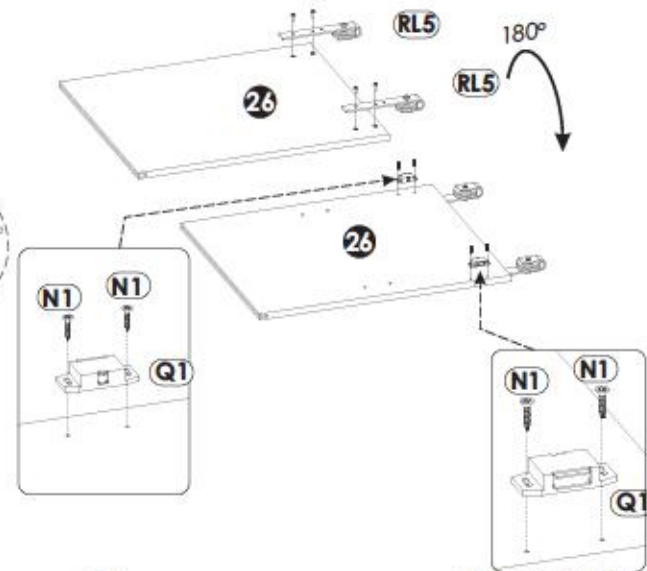
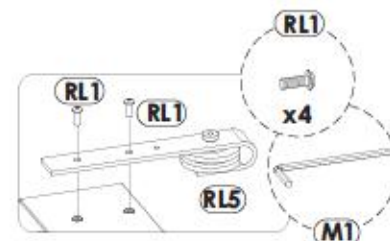
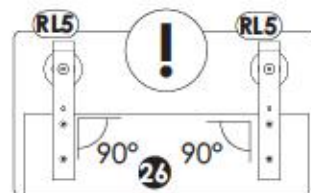
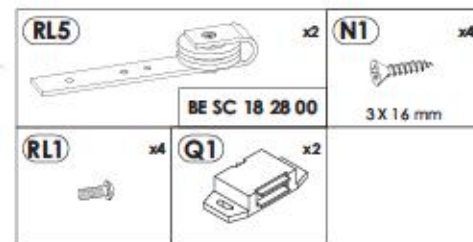

L



39 - 42

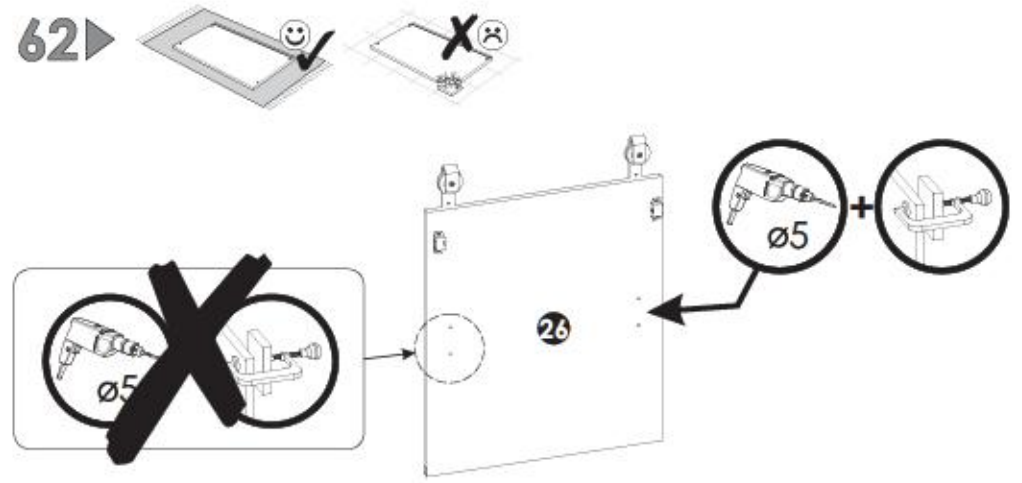

R



44 - 47

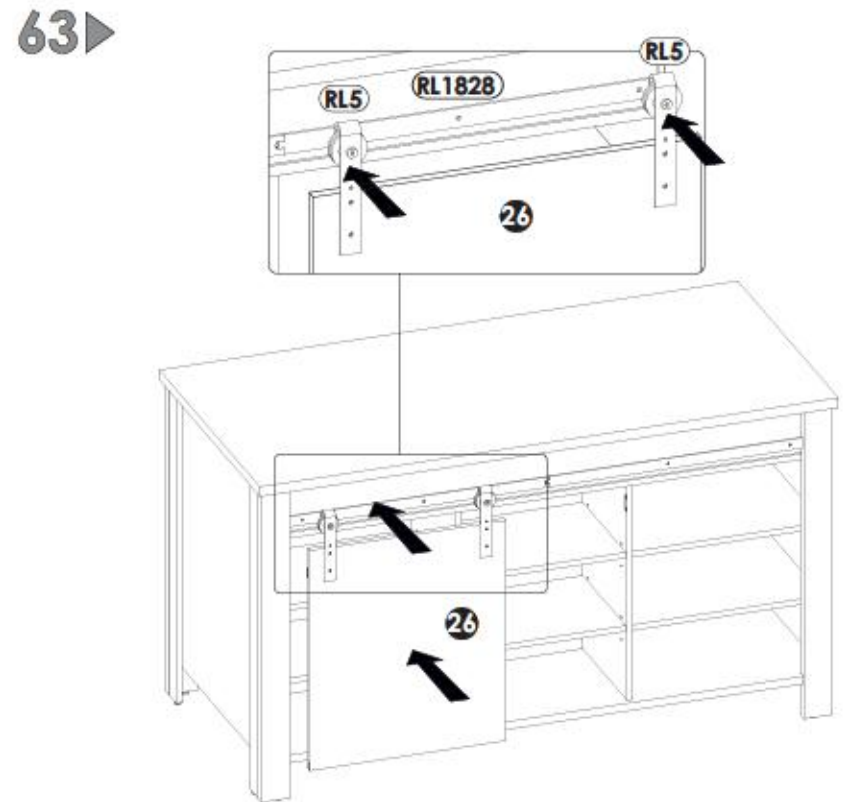

64▶

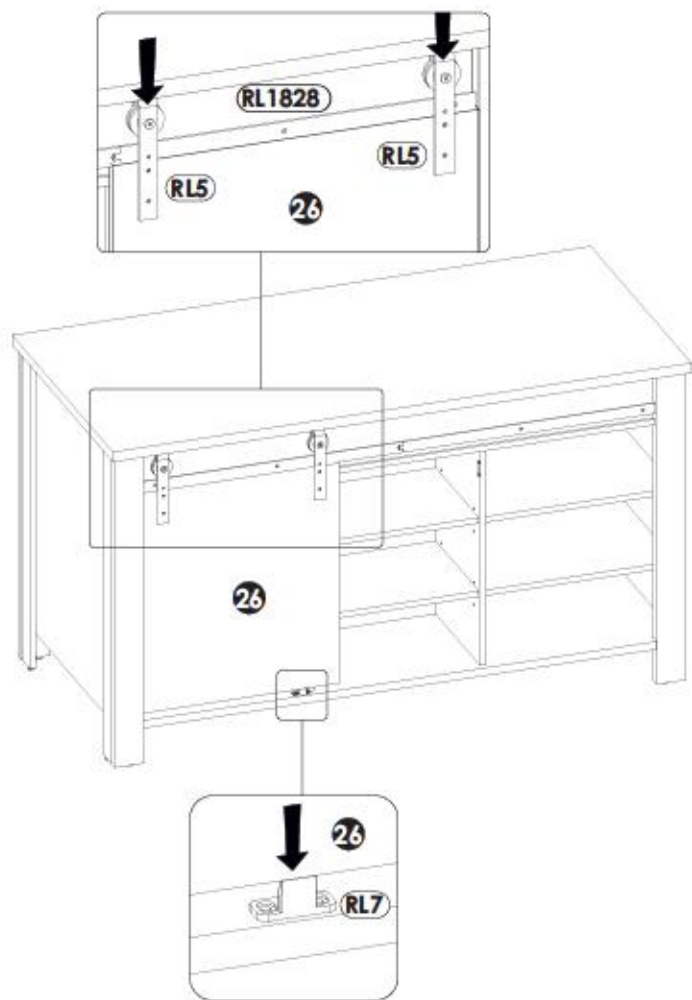

65▶

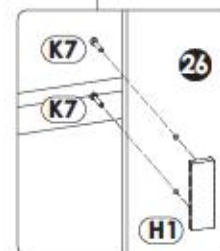
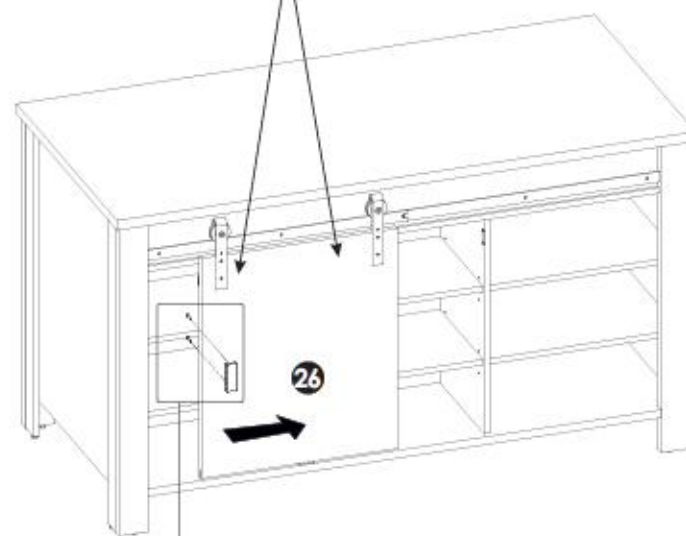
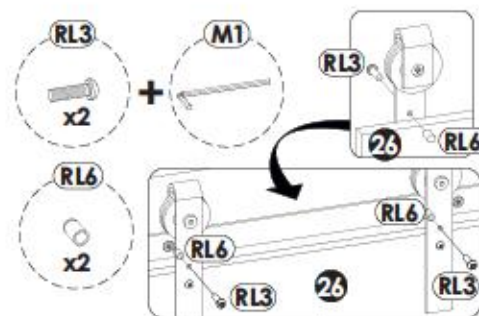

66▶

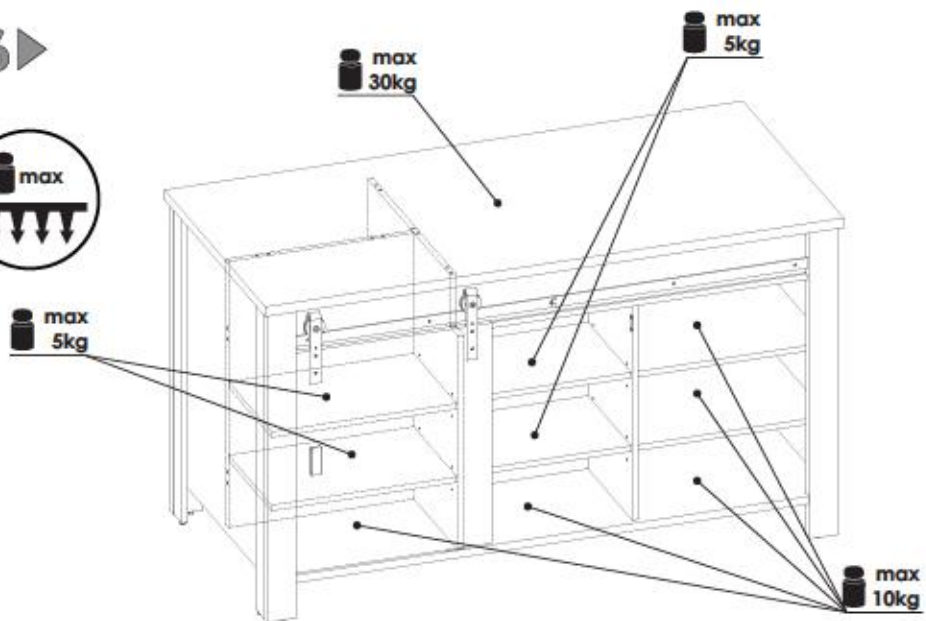

L



39 - 42

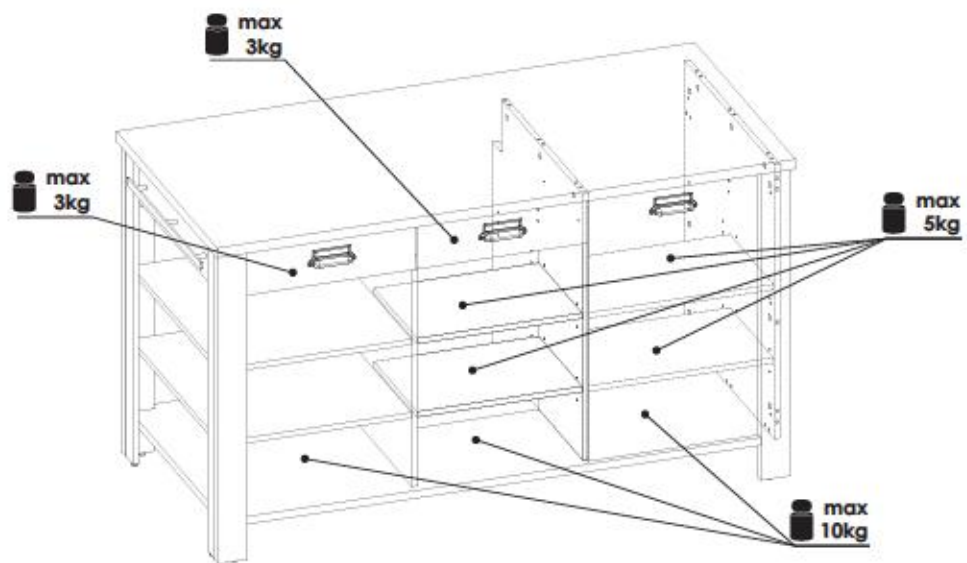

R



44 - 47

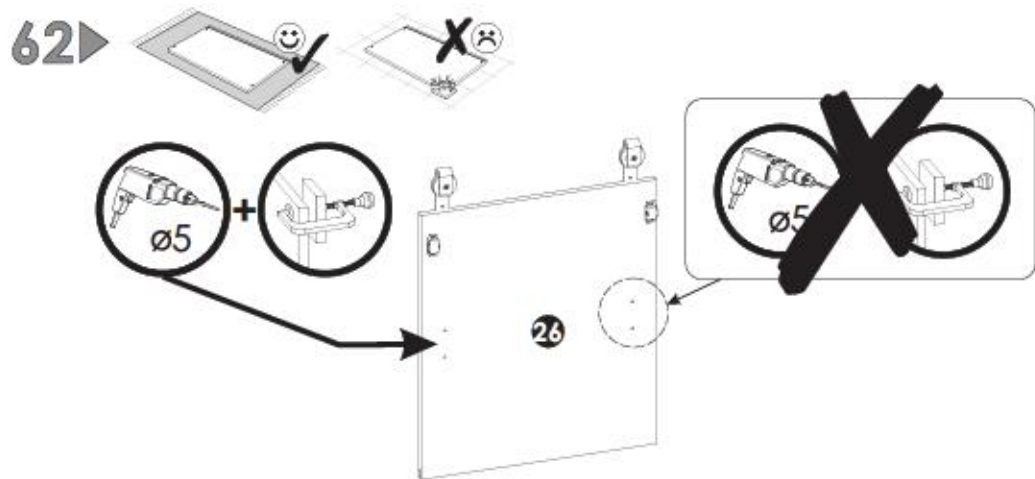

64 ▶

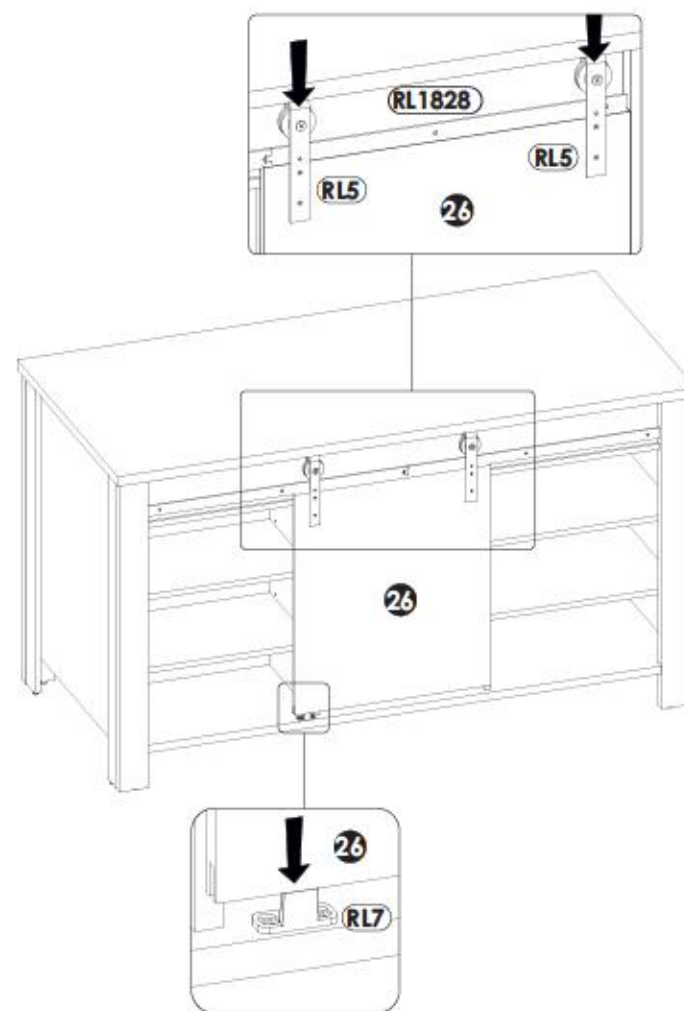

63 ▶

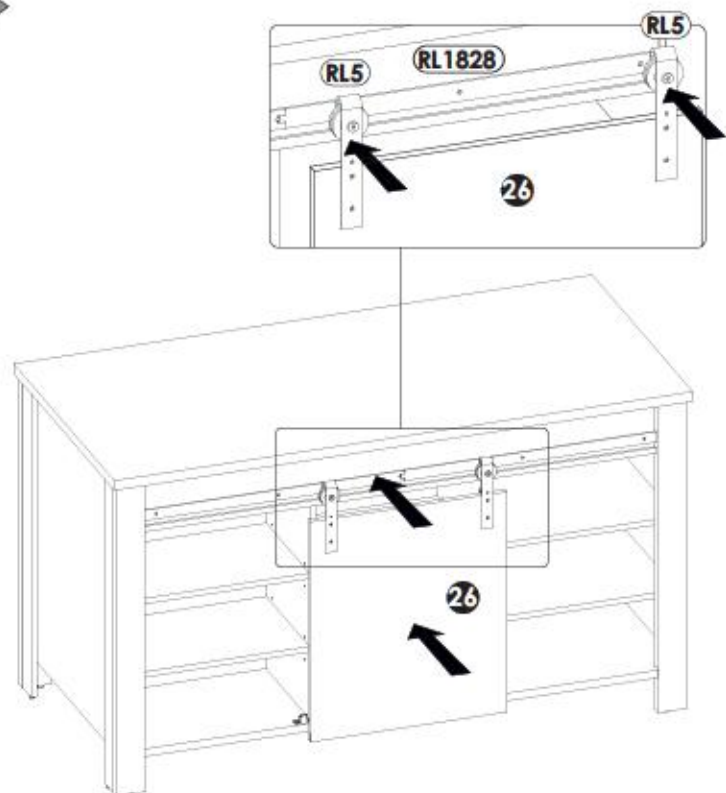

65▶

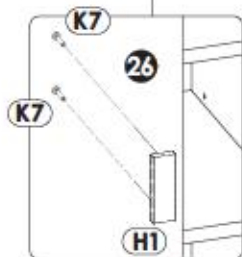
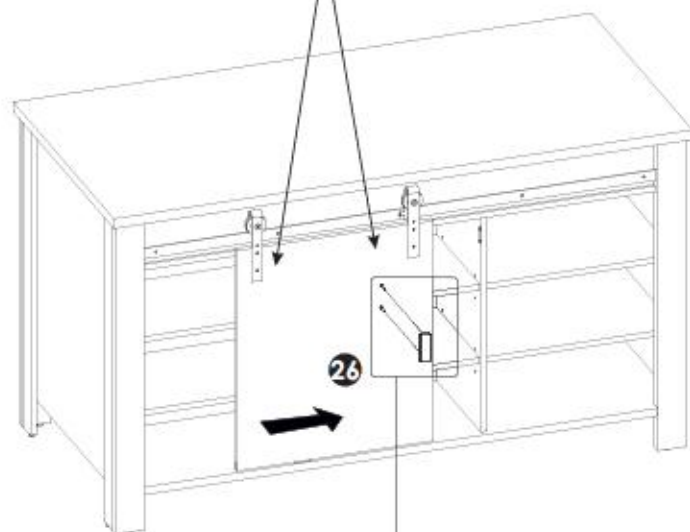
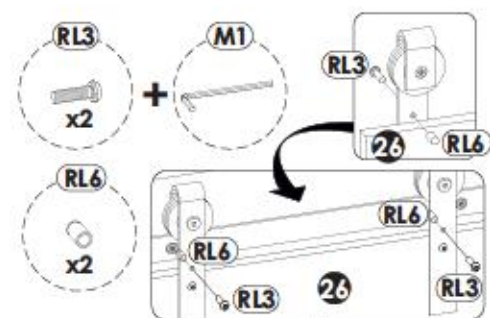

66▶

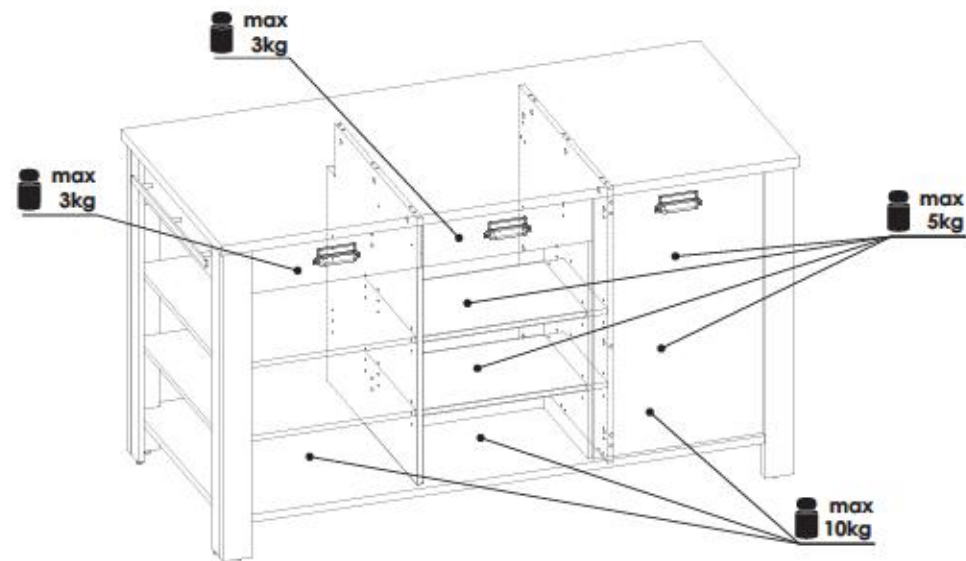
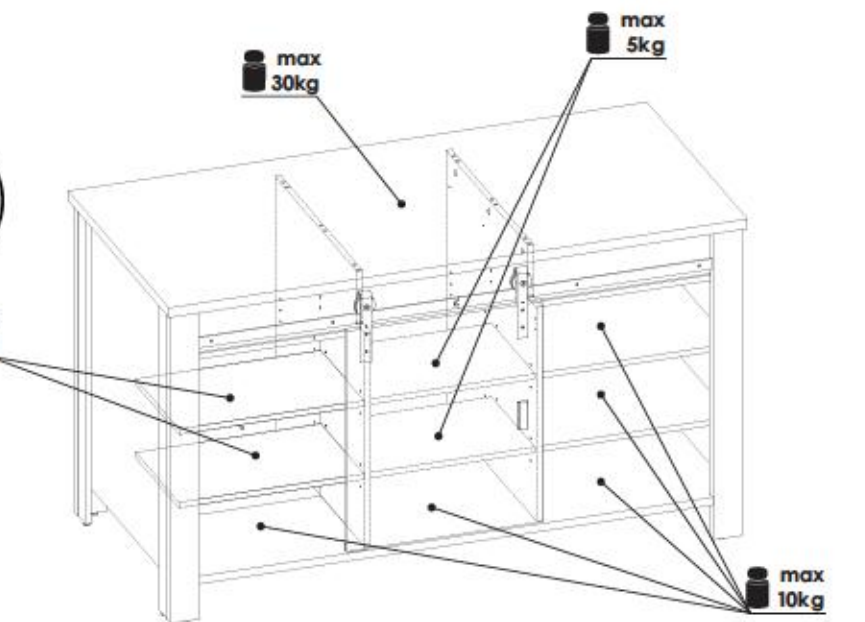
max
5kgmax
5kgmax
3kgmax
3kgmax
30kgmax
5kgmax
10kgmax
5kgmax
10kg

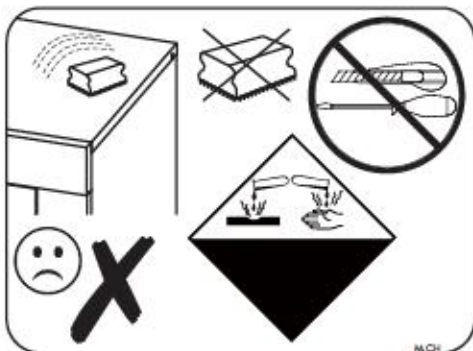
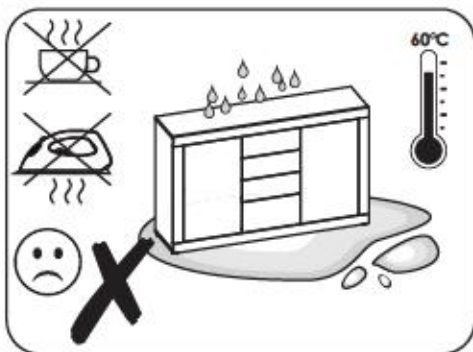
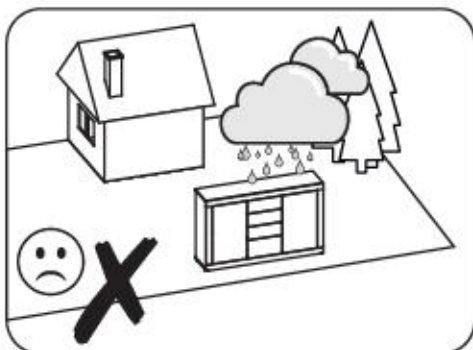
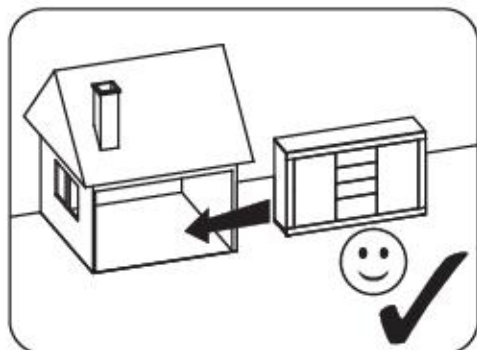

1YYASCD3/1PPASCD3

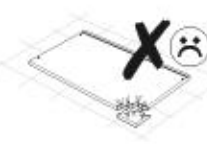
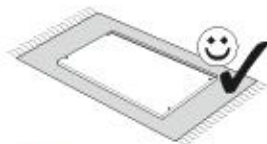
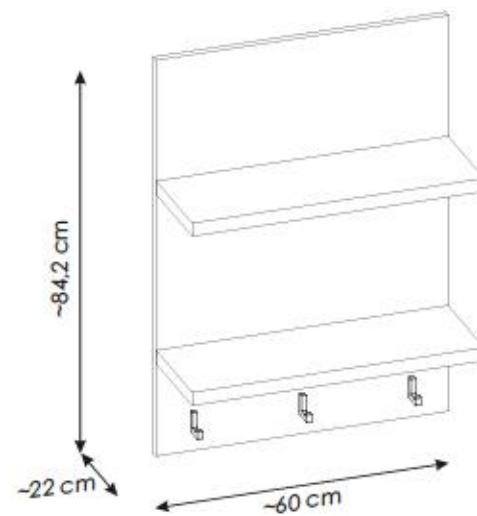

PL.
 UWAGAI Mebel należy trwale zamocować do ściany, aby uniknąć ryzyka związanego z przewróceniem się mebla. W paczce nie ma śrub mocujących, ponieważ rodzaj mocowania należy odpowiednio dobrać do rodzaju ściany. Dobierz właściwe do Twojego rodzaju ściany.

D.
 ACHTUNG! Um alle mit dem Umklippen des Möbels verbundenen Risiken auszuschließen, muss das Möbel fest an der Wand verankert werden. Beschläge für die Wandbefestigung sind nicht beigelegt, da diese von der jeweiligen Wandbeschaffenheit abhängig sind. Bitte solche Befestigungsnägels wählen, die für die heimischen Wände geeignet sind.

FR.
 ATTENTION! Ce meuble doit être fixé en permanence au mur pour éviter les risques de chute. Les vis de fixation ne sont pas livrées car le type de fixation doit être choisi en fonction du type de mur. Sélectionnez les fixations adaptées au mur.

I.
 ATTENZIONE! Il mobile deve essere permanentemente fissato alla parete per evitare i rischi derivanti da un ribaltamento del mobile. La confezione non include le viti di fissaggio, in quanto il tipo di fissaggio deve essere scelto in base al tipo di parete. Utilizzare viti appropriate in base al materiale della parete.

HR.
 NAPOMENA! Namještaj mora biti trajno pričvršćen za zid, kako bi se izbjegao rizik od njegova prevrtanja. U paketu nema vijaka za pričvršćivanje, jer se vrsta montaže mora prilagoditi vrsti zida. Odaberite pravu vrstu prema Vašoj vrsti zida.

EN.
 WARNING! To prevent this furniture from tipping over, fix it to the wall permanently. Fixing devices are not included since different wall materials require different types of fixing devices. Please make sure you chose the correct ones for your type of wall.

SK.
 POZORI Nábytok musí byť trvalo pripevnený k stene tak, aby sa zamedzilo riziku prevrátenia. Balík neobsahuje upevňovacie skrutky, pretože typ upevnenia je treba vybrať podľa typu steny. Vyberte typ vhodný pre Vašu stenu.

CZ.
 POZORI Nábytek je nutné pevně připravit ke zdi, abychom se vyhnuli riziku spojenému s jeho převrtnutím. Součástí balení nejsou upevňovací šrouby, protože způsoby připevnění je nutné zvolit podle druhu stěny. Vyberte správný pro Váš typ stěny.

RU.
 ПРИМЕНЕНИЕ! Эту мебель необходимо всегда прикреплять к стене, чтобы избежать рисков, связанных с переворотом мебели. В пакете нет крепежных винтов, потому что тип крепления должен быть выбран в соответствии с типом стены. Выберите, пожалуйста, правильные винты к вашей стене.

RO.
 ATENȚIE! Mobilul trebuie ancorat în perete pentru a evita riscul de răsturnare a mobilului. În pachet nu sunt incluse șuruburile de fixare, deoarece tipul de ancoraj trebuie ales în funcție de tipul de perete. Alegeți șuruburile potrivite pentru tipul dvs. de perete.

TR.
 DİKKAT! Devrimle riskini önlemek için mobilya duvara sabitlenmelidir. Sabitleme civataları pakete dahil değil, çünkü sabitleme türü balın türüne bağlıdır. Onu duvarın türüne göre seçiniz.

AR.
ملاحظة!
 يجب تثبيت الأثاث بإحكام إلى الحائط أو الجدار لتجنب خطر انقلابه. لا تحتوي العلبة على مسامير التثبيت، إذ إنه ينبغي استعمال المسامير المخصصة لنوعية الحائط أو الجدار. اختر المسامير التي تناسب جدارك.

E.
 ¡ATENCIÓN! El mueble debe ser fijado permanentemente a la pared para evitar el riesgo relacionado con el vuelco del mueble. En el paquete no hay tornillos de fijación, ya que se debe elegir el tipo de fijación adecuado para el tipo de pared. Elija el apropiado para su tipo de pared.

CN.
 注意！ 本家具需要固定在墙上以免倒塌。 箱子里没有安装螺钉。 因为安装方式需要根据墙的类型调整。 请按照墙的墙类型选择合适的安装方式。

SLO.
 POZORI! Pohiľivo trajno pritrdite na steno, da preprecite hveganje, da se prevme. V paketu ni pritrdilnih vijakov, saj je treba na~in pritrditve ustrezno izbrati glede na vrsto stene. Izberite na~in, ki je ustrezen za vašo steno.

HU.
 FIGYELEM! Rögzítse a bútörököt a falhoz, hogy elkerülje a bútör felborulásának kockázatát. A készletben nem található a rögzítésre szolgáló csavarok, mivel a rögzítés típusa a fal típusától függ. Válassza ki a fal típusának megfelelő kötélemeket.

NL.
 OPMERKING! De meubelen moeten permanent aan de muur worden bevestigd om te voorkomen dat de meubelen kantelen. Er zitten geen bevestigingschroeven in het pakket, omdat het type bevestiging moet worden gekozen op basis van het type muur. Kies de juiste voor uw type muur.

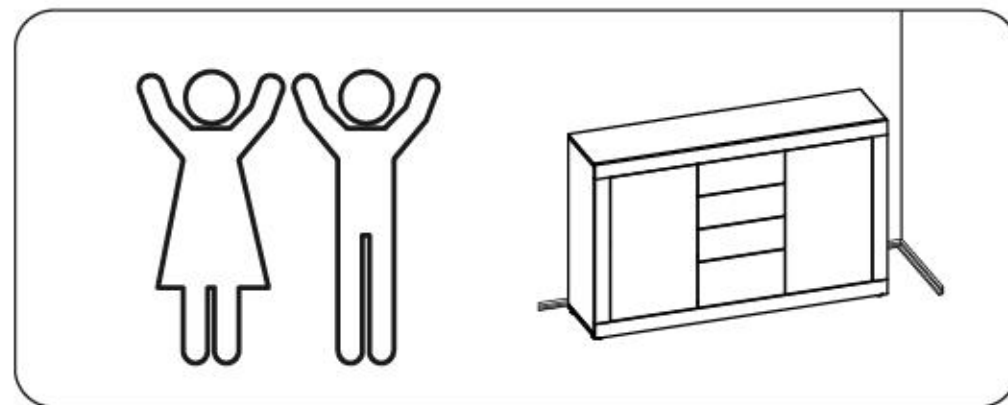
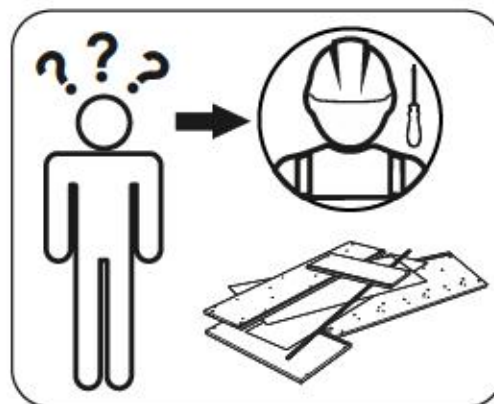
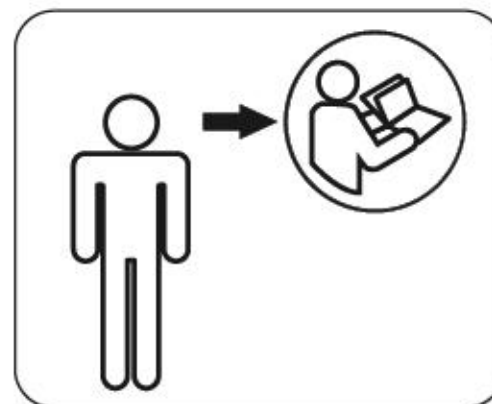
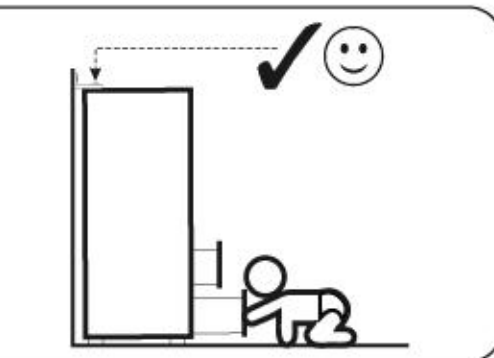
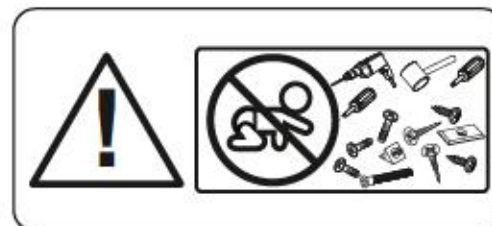

1YYASCD3/1PPASCD3

A1	8 x 35 mm	x8	C2	5 x 13 mm	x4	G2	7 x 60 mm	x4
K7	4 x 22 mm	x6	M		x1	P1		x2
P17	∅20	x1	W2		x3			

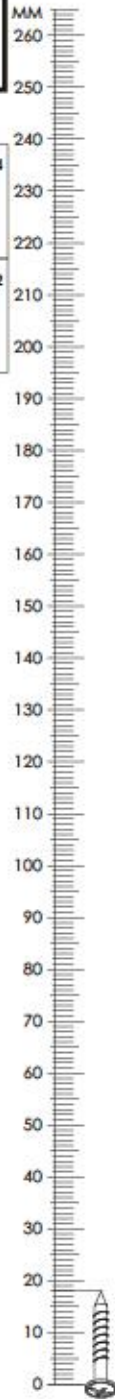

1YYASCD3/1PPASCD3

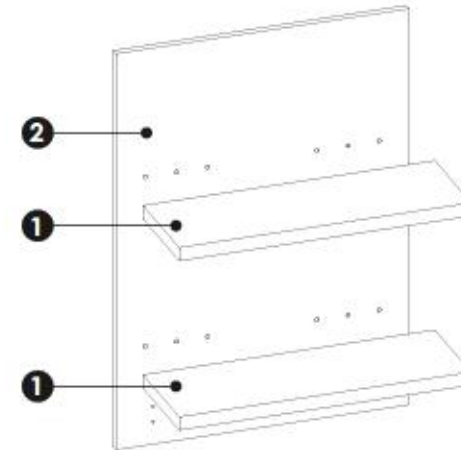
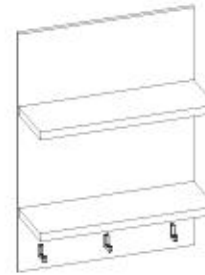

1	598	204	28	x2	1/1
2	842	600	16	x1	1/1

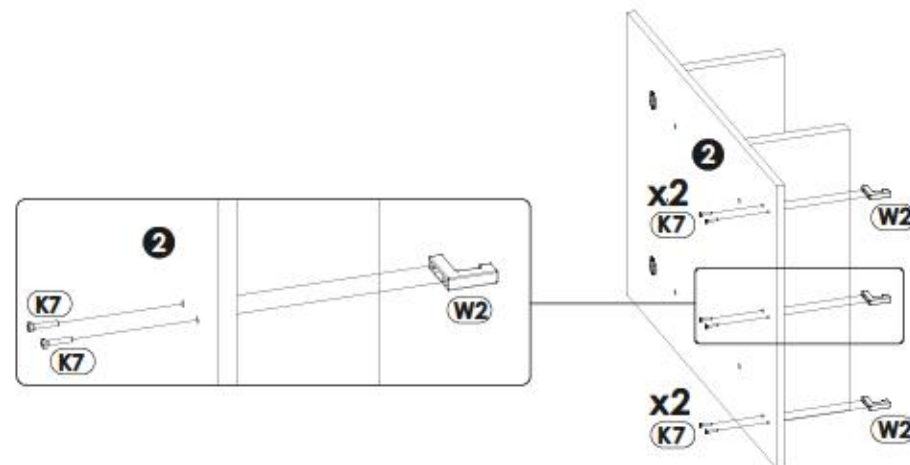
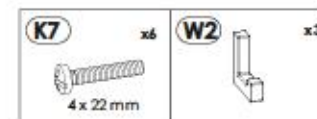
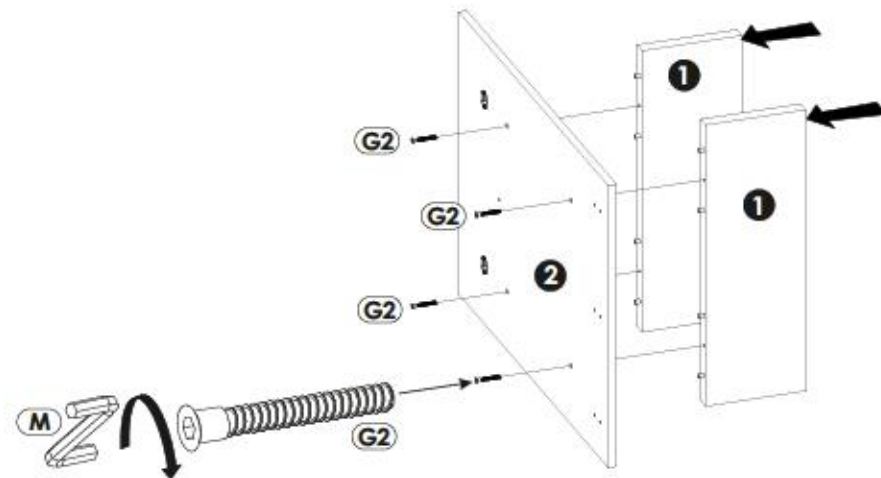
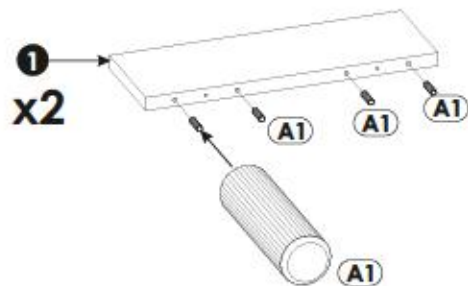
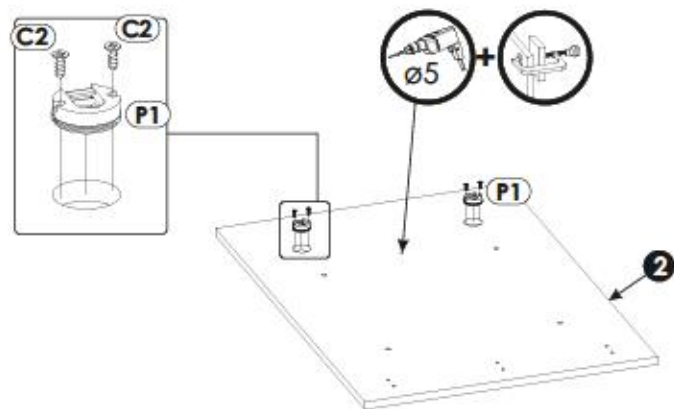
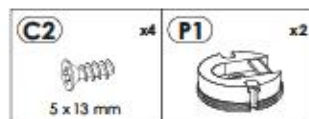

5 ▶

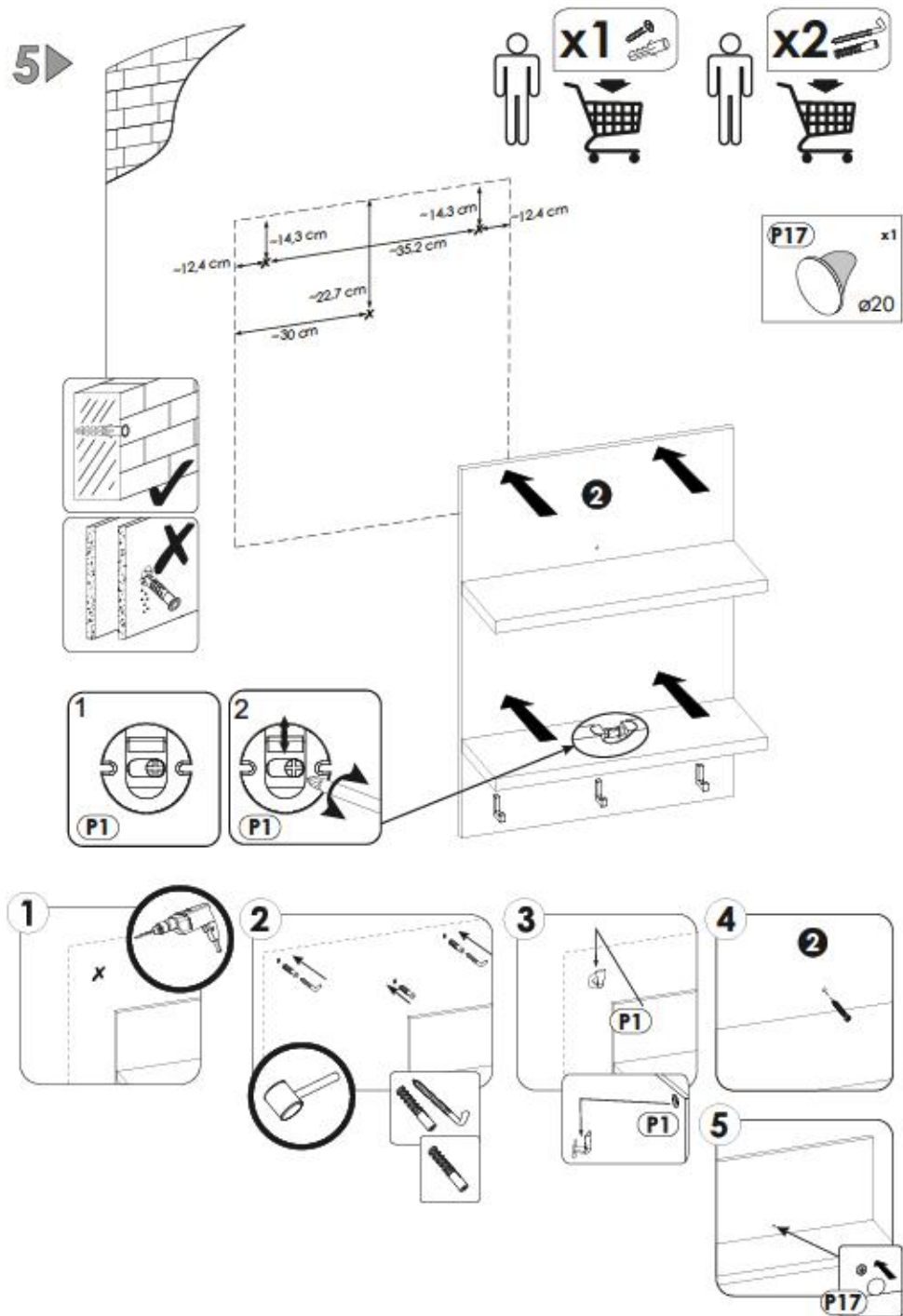

6 ▶

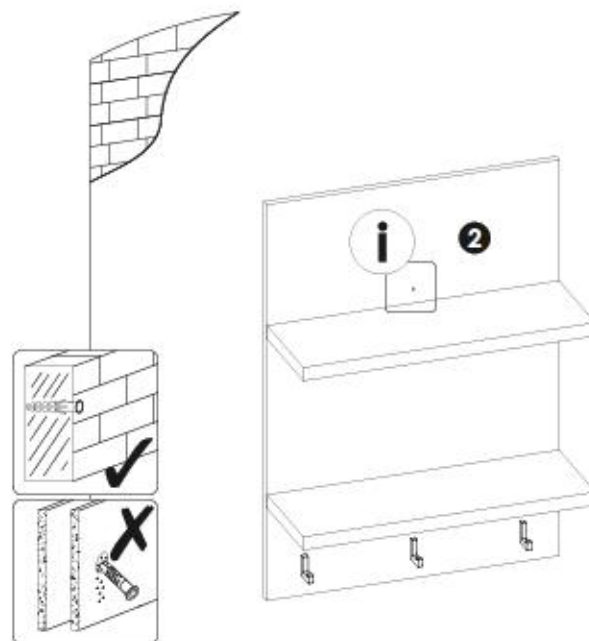

Option

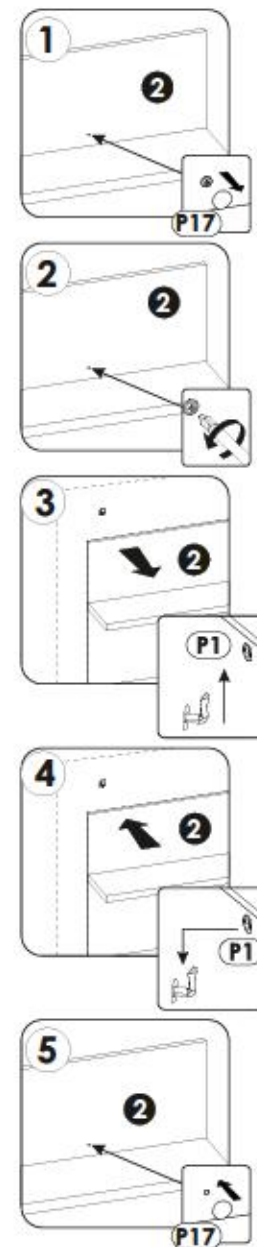

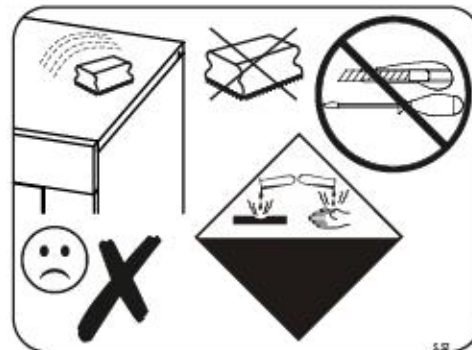
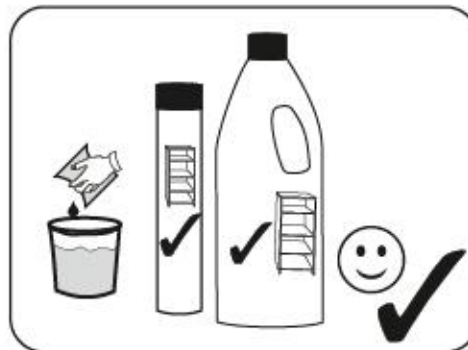
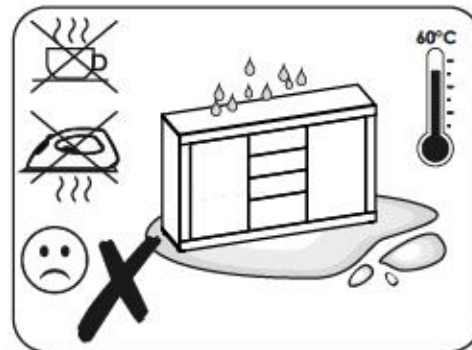
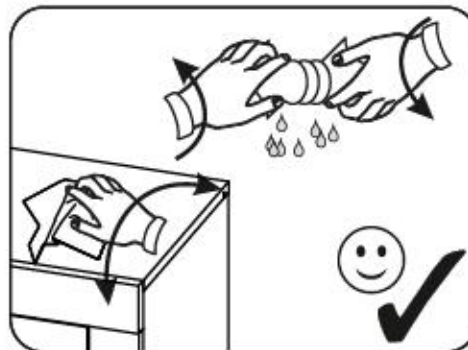
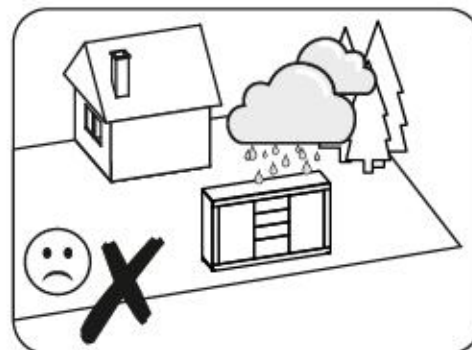
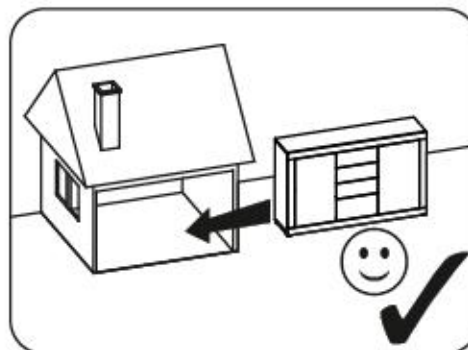
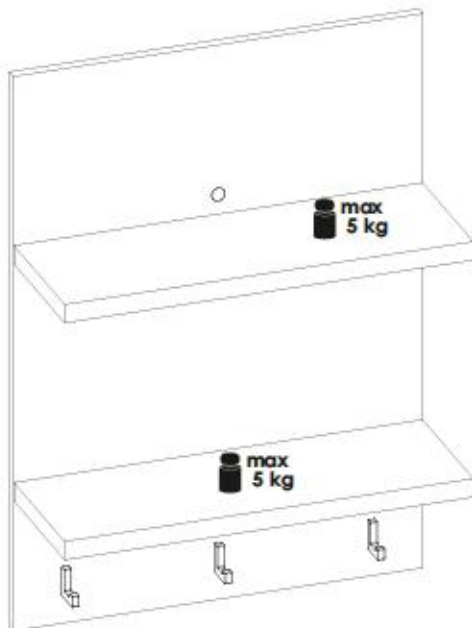
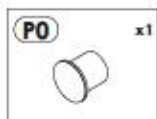

1YYASCF1/1PPASCF1



Ø5

~200.8 cm

~64 cm

~62 cm

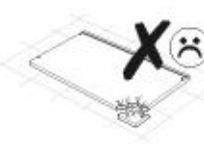
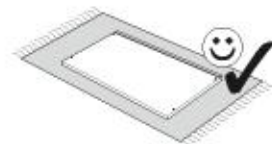
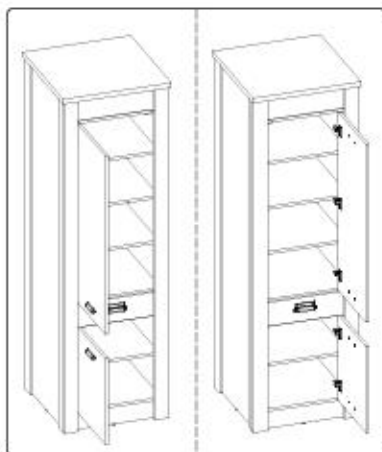

PL
UWAGA! Mebel należy trwale zamocować do ściany, aby uniknąć ryzyka związanego z przewróceniem się mebla. W paczce nie ma śrub mocujących, ponieważ rodzaj zamocowania należy odpowiednio dobrać do rodzaju ściany. Dobierz właściwe do Twojego rodzaju ściany.

D.
ACHTUNG! Um alle mit dem Umkippen des Möbels verbundenen Risiken auszuschließen, muss das Möbel fest an der Wand verankert werden. Beschläge für die Wandbefestigung sind nicht beige packt, da diese von der jeweiligen Wandbeschaffenheit abhängig sind. Bitte solche Befestigungsschläge wählen, die für die heimischen Wände geeignet sind.

FR.
ATTENTION! Ce meuble doit être fixé en permanence au mur pour éviter les risques de chute. Les vis de fixation ne sont pas livrées car le type de fixation doit être choisi en fonction du type de mur. Sélectionnez les fixations adaptées au mur.

I.
ATTENZIONE! Il mobile deve essere permanentemente fissato alla parete per evitare i rischi derivanti da un ribaltamento del mobile. La confezione non include le viti di fissaggio, in quanto il tipo di fissaggio deve essere scelto in base al tipo di parete. Utilizzare viti appropriate in base al materiale della parete.

HR.
NAPOMENA! Namješitelj mora biti trajno pričvršćen za zid, kako bi se izbjegao rizik od njegovog prevrtanja. U paketu nema vijaka za pričvršćivanje, jer se vrsta montaže mora prilagoditi vrsti zida. Odaberite pravu vrstu prema Vašoj vrsti zida.

EN.
WARNING! To prevent this furniture from tipping over, fix it to the wall permanently. Fixing devices are not included since different wall materials require different types of fixing devices. Please make sure you chose the correct ones for your type of wall.

SK.
POZOR! Nábytok musí byť trvalo pripevnený k stene tak, aby sa zamedzilo riziku prevrátenia. Balk neobsahuje upevňovacie skrutky, pretože typ upevnenia je treba vybrať podľa typu steny. Vyberte typ vhodný pre Vašu stenu.

CZ.
POZOR! Nábytek je nutné pevně připevnit ke zdi, abychom se vyhnuli riziku spojenému s jeho převrhnutím. Součástí balení nejsou připevňovací šrouby, protože způsob připevnění je nutné zvolit podle druhu stěny. Vyberte správný pro Vaš typ stěny.

RU.
ПРИМЕНЕНИЕ! Эту мебель необходимо всегда прикреплять к стене, чтобы избежать рисков, связанных с переворотом мебели. В пакете нет крепежных винтов, потому что тип крепления должен быть выбран в соответствии с типом стены. Выберите, пожалуйста, правильные винты к вашей стене.

RO.
ATENȚIE! Mobilul trebuie ancorat permanent în perete pentru a evita riscul de răsturnare a mobilului. În pachet nu sunt incluse șuruburile de fixare, deoarece tipul de ancoraj trebuie ales în funcție de tipul de perete. Alegeți șuruburile potrivite pentru tipul Dvs. de perete.

TR.
DİKKAT! Devrime riskini önlemek için mobilya duvara sabitlenmelidir. Sabitleme avatalan pakete dahil değil, çivileri sabitleme feribalmnn tipi duvara tipine uygun olarak seçilmelidir. Onu duvarın tipine göre seçiniz.

AR.
ملاحظة!
 يجب تثبيت الأثاث بإحكام إلى الحائط أو الجدار لتجنب خطر انقلابه. لا تحتوي العبوة على مسامير التثبيت، إذ إنه ينبغي استعمال المسامير المخصصة لنوعية الحائط أو الجدار. اختر المسامير التي تناسب جدارك.

E.
¡ATENCIÓN! El mueble debe ser fijado permanentemente a la pared para evitar el riesgo relacionado con el vuelco del mueble. En el paquete no hay tornillos de fijación, ya que se debe elegir el tipo de fijación adecuado para el tipo de pared. Elija el apropiado para su tipo de pared.

CN.
注意! 本家具需要固定在墙上以免倒塌。盒子中没有安装螺钉。因为安装方式需要根据墙的类型调整。请按照墙的墙类型选择合适的安装方式。

SLO.
POZOR! Pohištvo trajno pritrdite na steno, da preprečite hveganje, da se prevrne. V paketu ni pritrdilnih vijakov, saj je treba način pritrditve ustrezno izbrati glede na vrsto stene. Izberite način, ki je ustrezen za vašo steno.

HU.
FIGYELEM! Rögzítse a bútorkat a falhoz, hogy elkerülje a bútort felborulásának kockázatát. A készletben nem találhatóak rögzítőcsavarok, mivel a rögzítés típusa a fal típusától függ. Válassza ki a fal típusának megfelelő kötőelemeket.

NL.
OPMERKING! De meubelen moeten permanent aan de muur worden bevestigd om te voorkomen dat de meubelen kantelen. Er zitten geen bevestigingschroeven in het pakket, omdat het type bevestiging moet worden gekozen op basis van het type muur. Kies de juiste voor uw type muur.

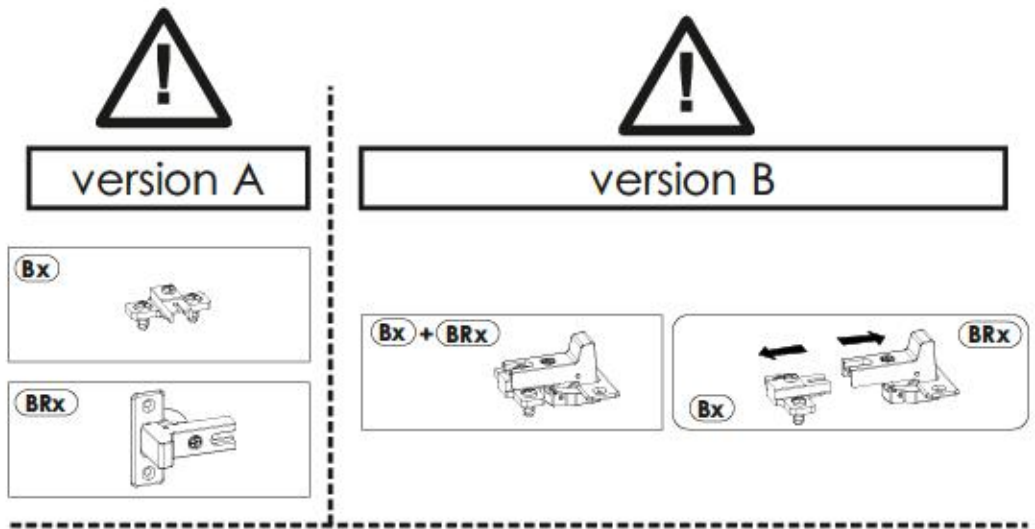
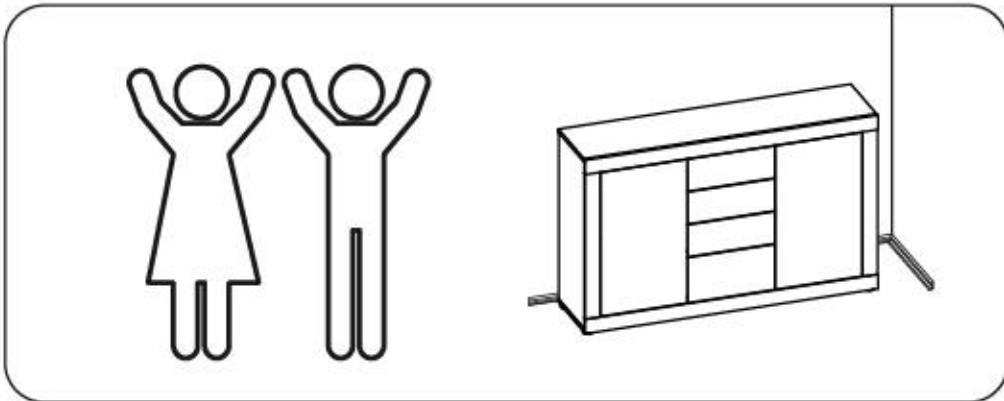
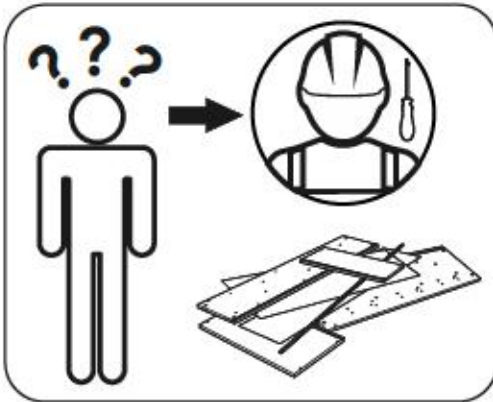
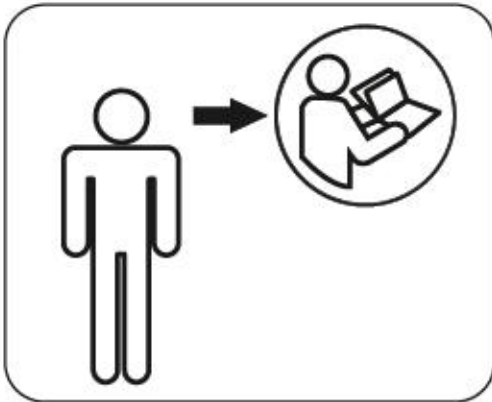
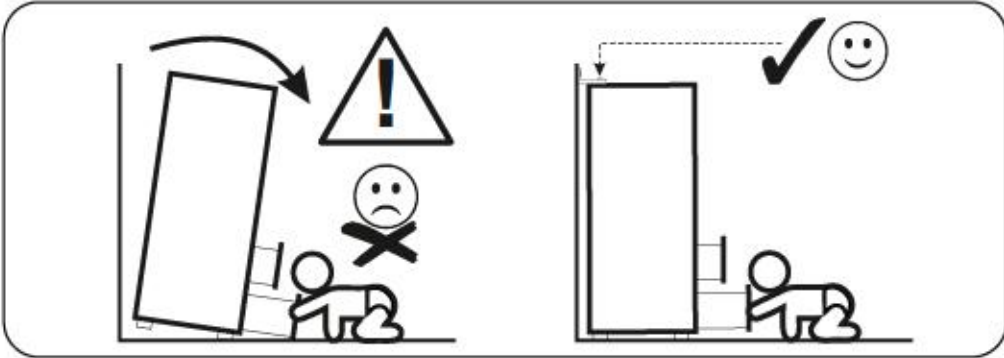
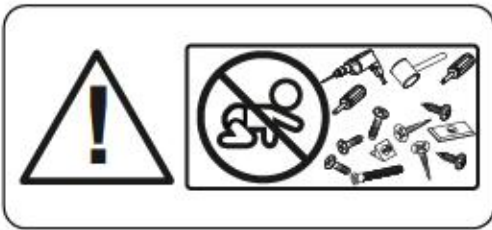

1YYASCF1/1PPASCF1

A0	8 x 20 mm	x12	A1	8 x 35 mm	x56	B7 + BR2		x5
C2	5 x 13 mm	x14	D2		x16	E0		x6
E1	15 x 12 mm	x38	F1	6 x 34 mm	x38	G0		x2
G1	7 x 50 mm	x4	H1	L - 131mm	x3	I2	4 x 16 mm	x2
K7	4 x 22 mm	x6	M		x1	N0	3 x 13 mm	x1
N1	3 x 16 mm	x20	N14	4 x 30 mm	x24	O2		x7
P0		x6	P16		x16	R4		x9
R5		x1	T12		x1	Q9		x2
Z		x1	L - 460 mm					

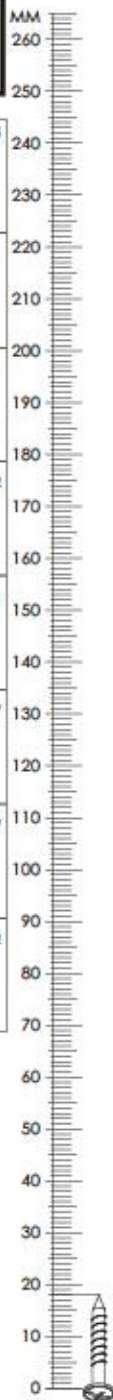
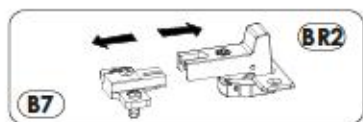

1YYASCF1/1PPASCF1

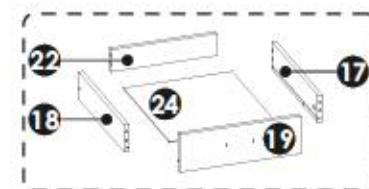
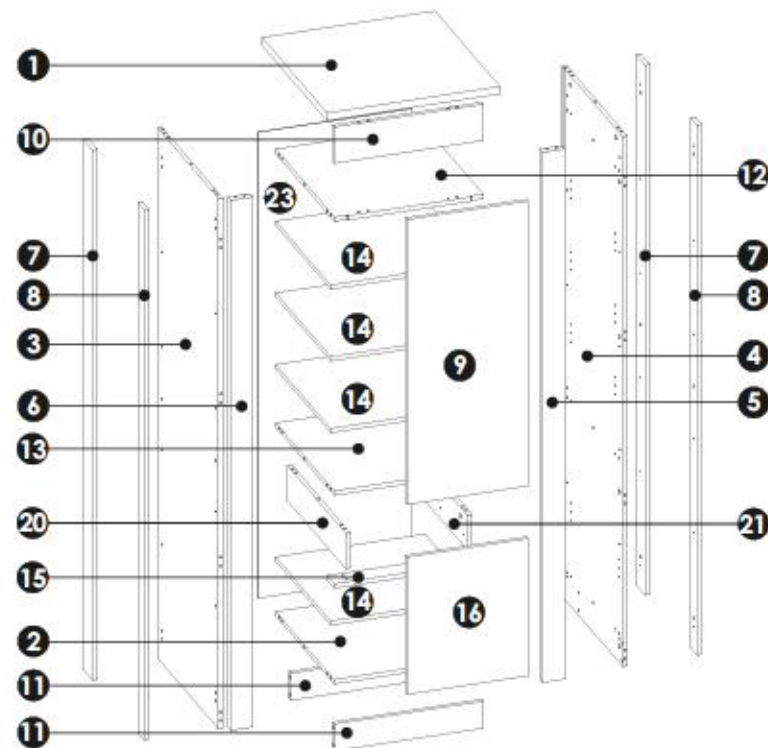

1	620	640	28	x1	1/3
2	535	577	16	x1	1/3
3	1972	597	16	x1	3/3
4	1972	597	16	x1	2/3
5	1972	80	28	x1	2/3
6	1972	80	28	x1	2/3
7	1972	88	16	x2	2/3
8	1972	60	16	x2	2/3

9	1060	434	16	x1	3/3
10	535	135	16	x1	2/3
11	535	100	16	x2	1/3
12	535	583	16	x1	3/3
13	535	577	16	x1	1/3
14	534	542	16	x4	1/3
15	535	70	16	x1	3/3
16	510	434	16	x1	1/3

17	450	100	16	x1	3/3
18	450	100	16	x1	3/3
19	434	140	16	x1	3/3
20	130	577	16	x1	2/3
21	130	577	16	x1	2/3
22	378	82	16	x1	3/3
23	1733	549	3	x1	3/3
24	390	455	3	x1	1/3

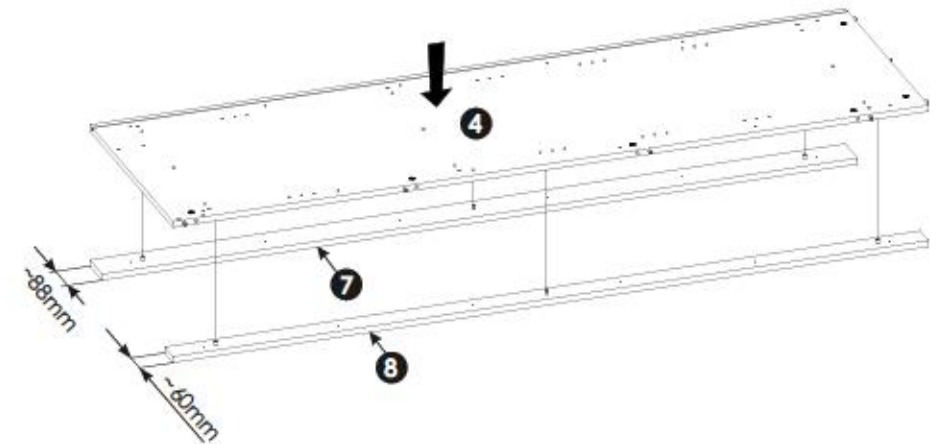
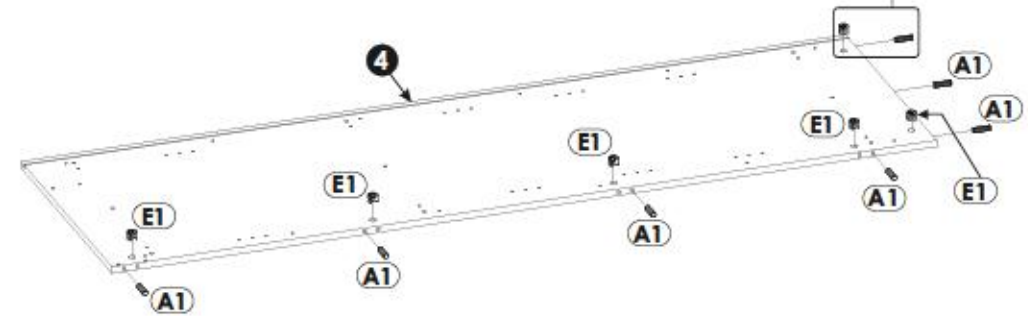
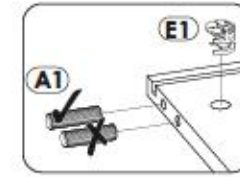
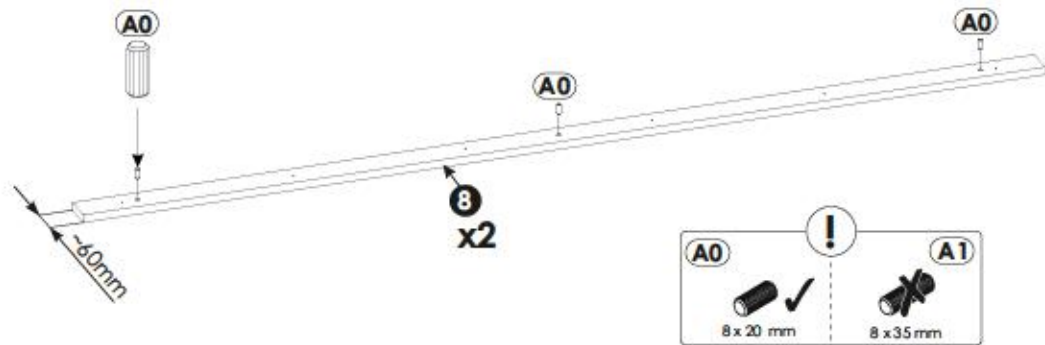
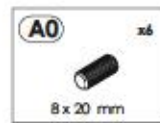
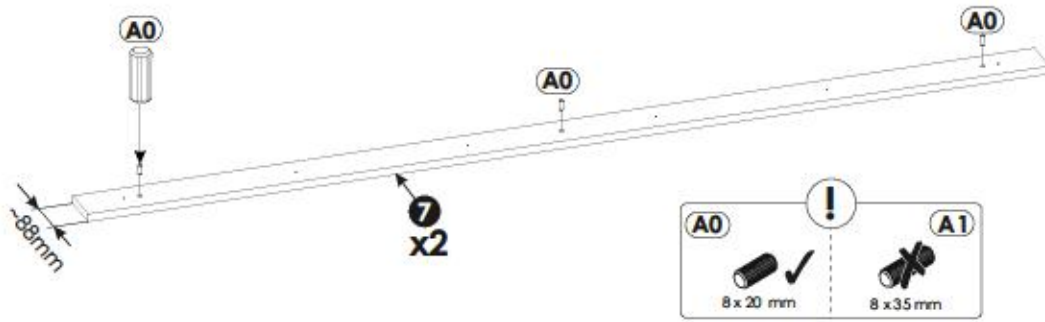
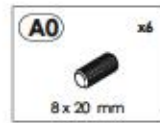
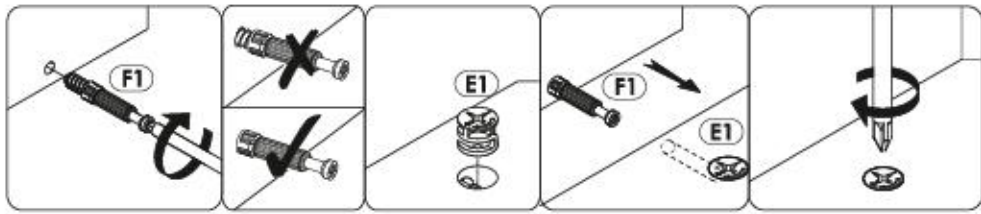

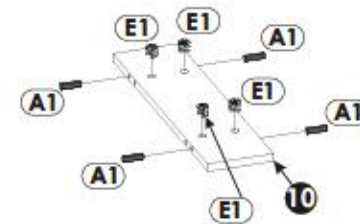
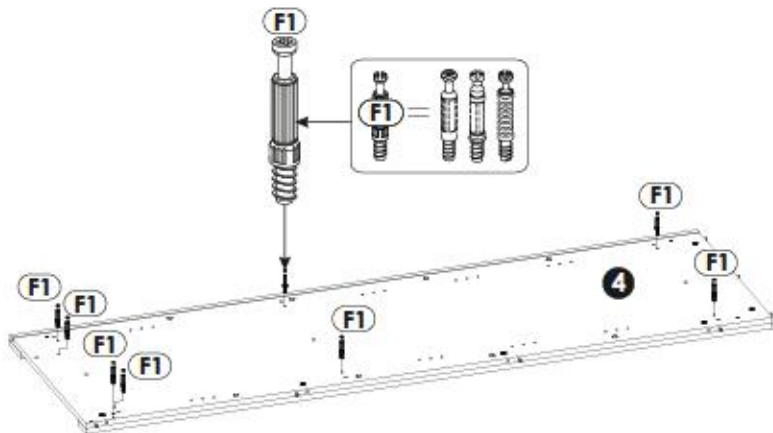
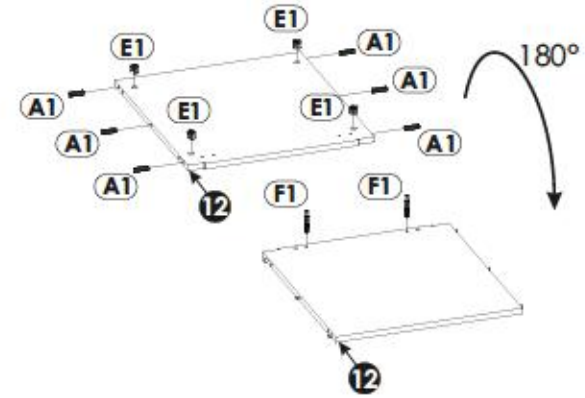
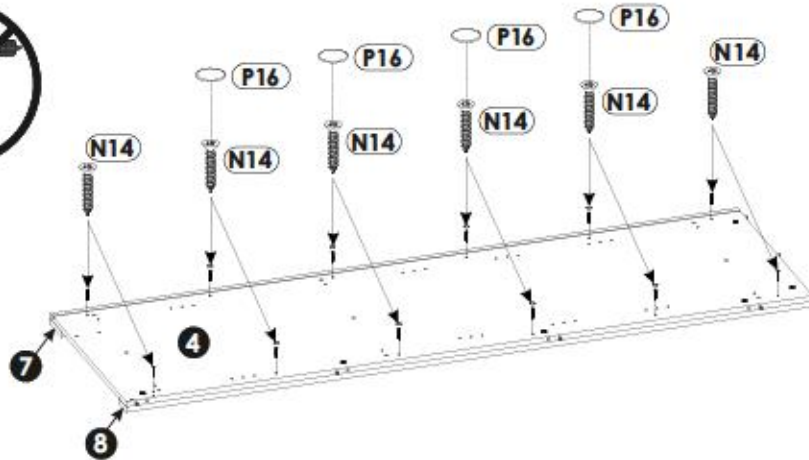
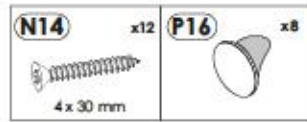

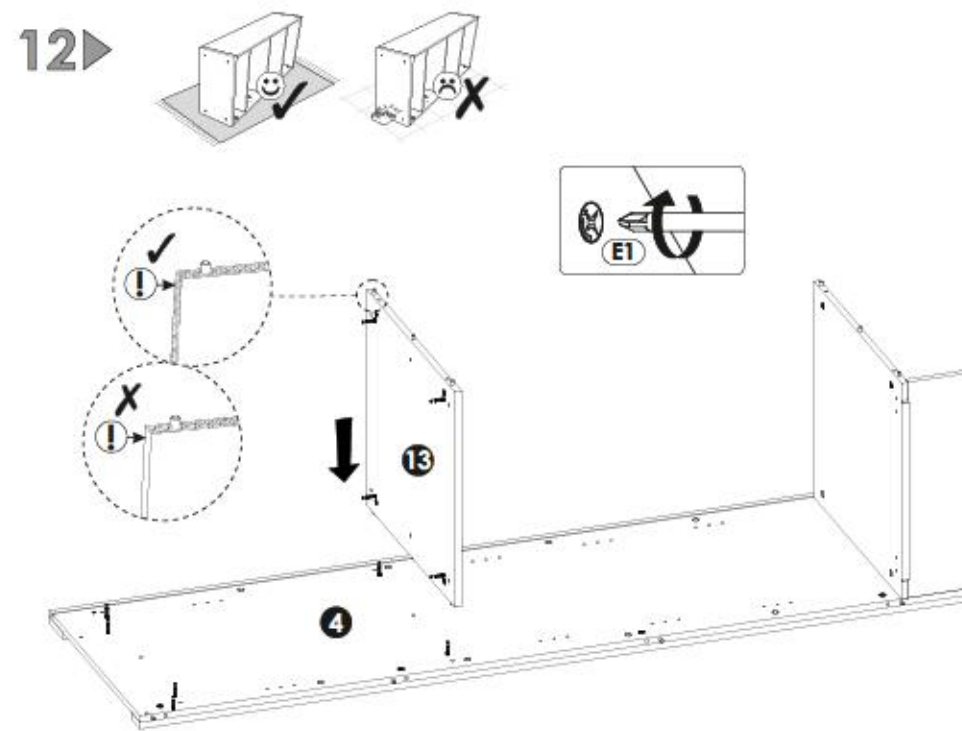
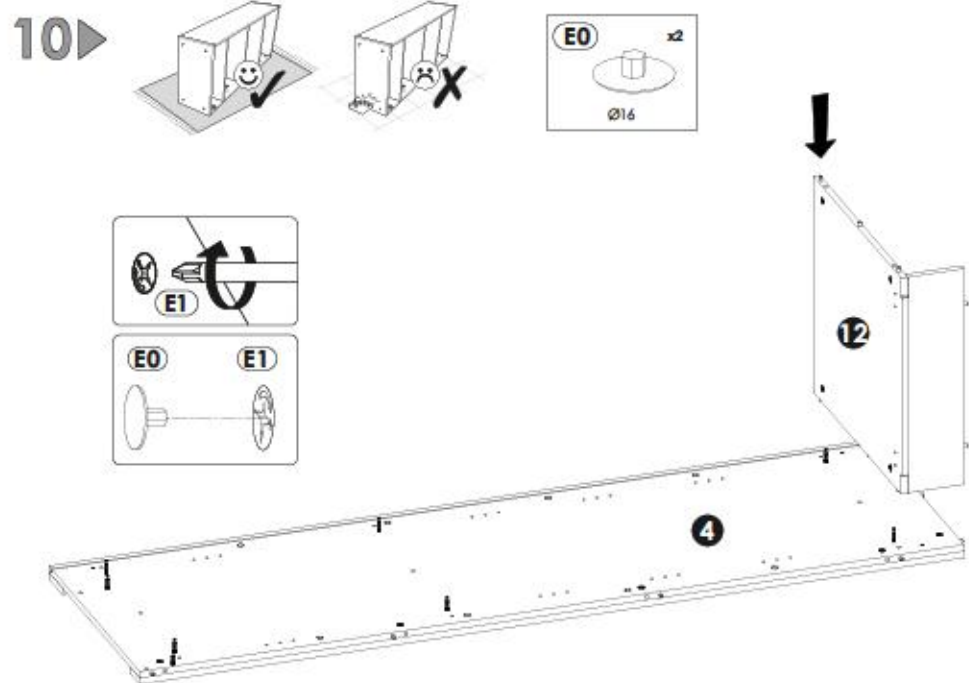
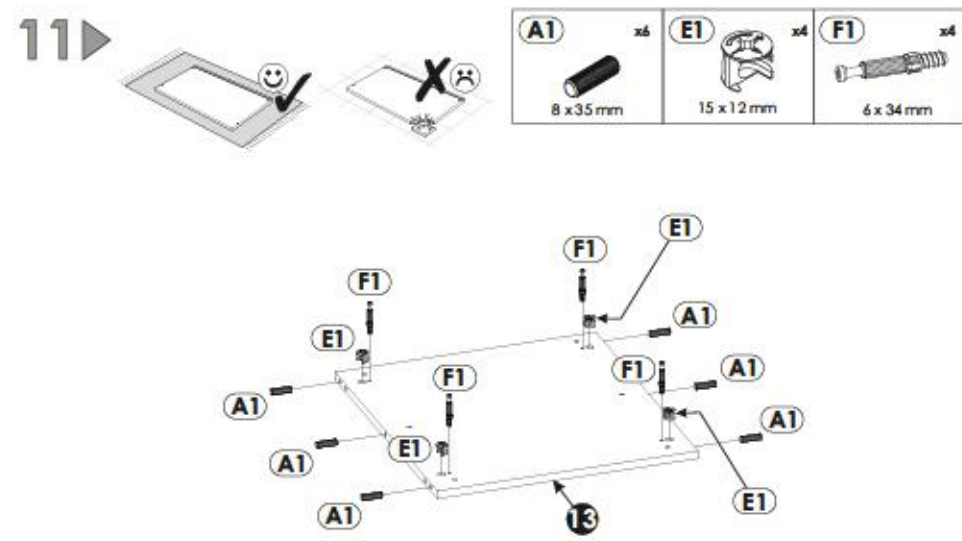
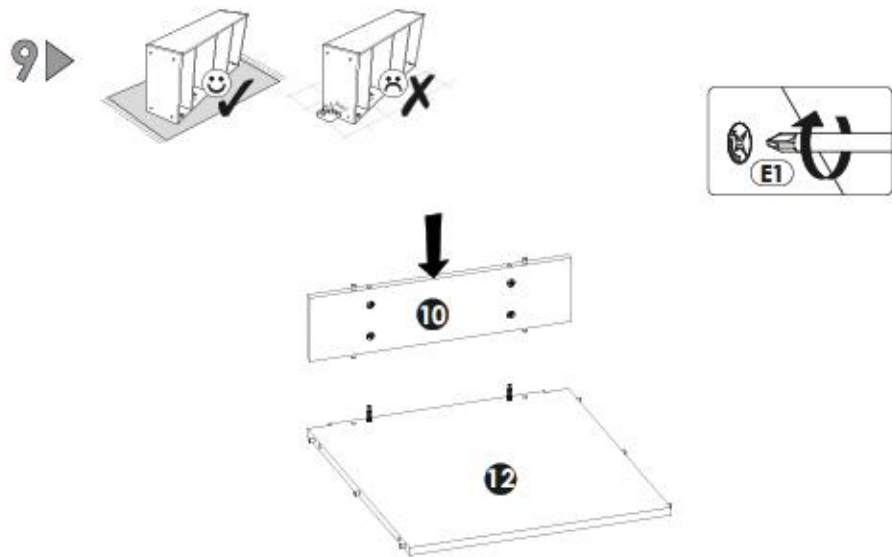

13▶

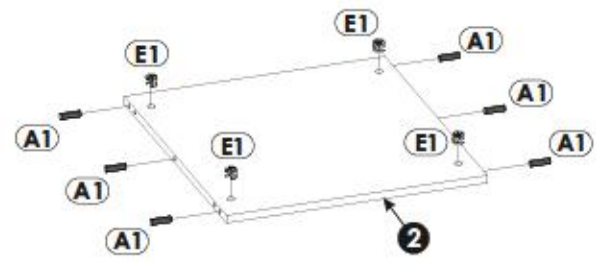
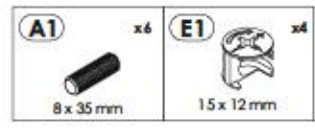

15▶

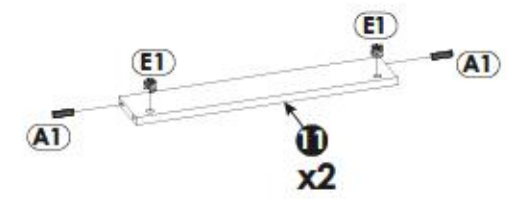
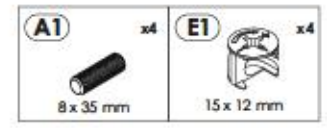

14▶

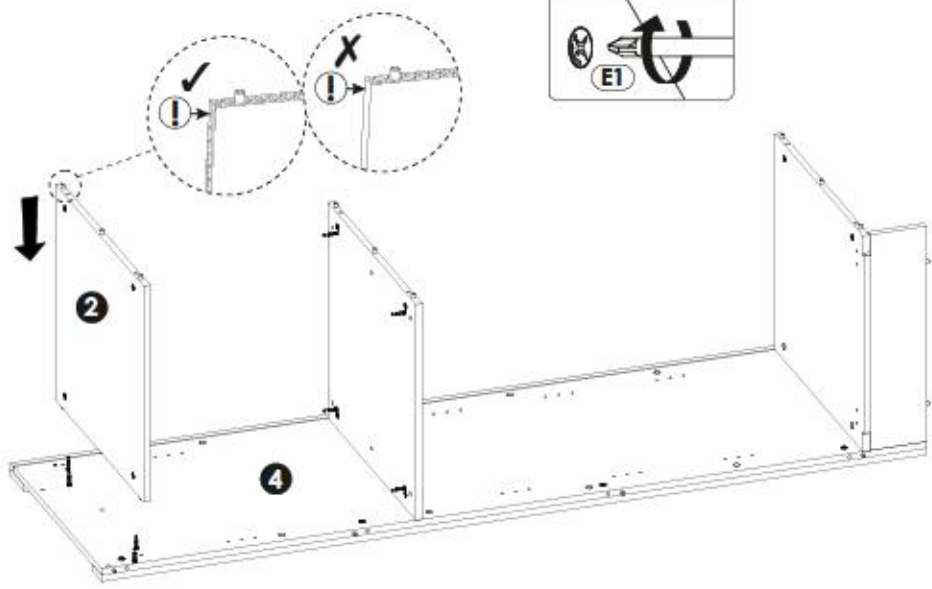
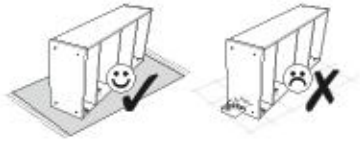

16▶

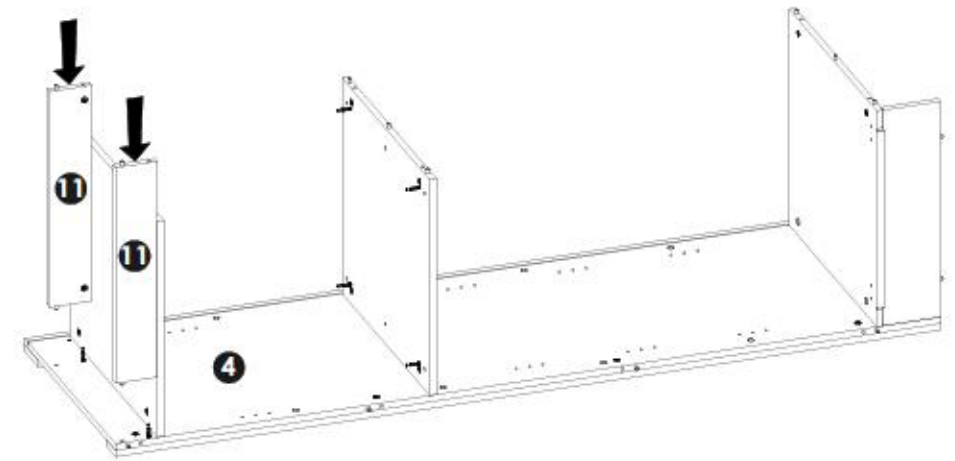
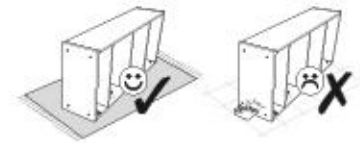

17▶

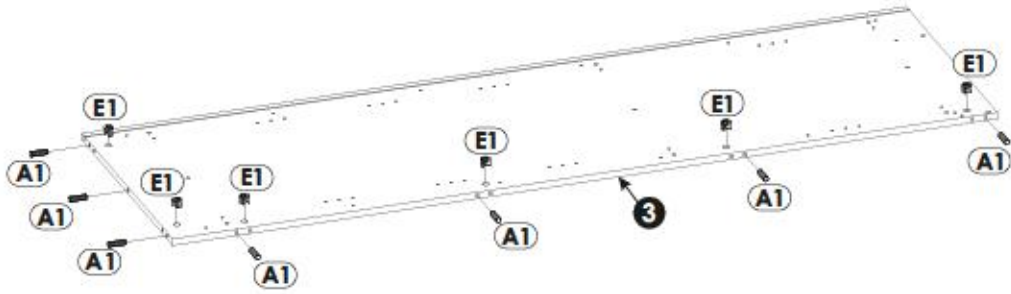
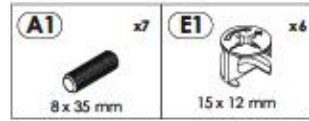

18▶

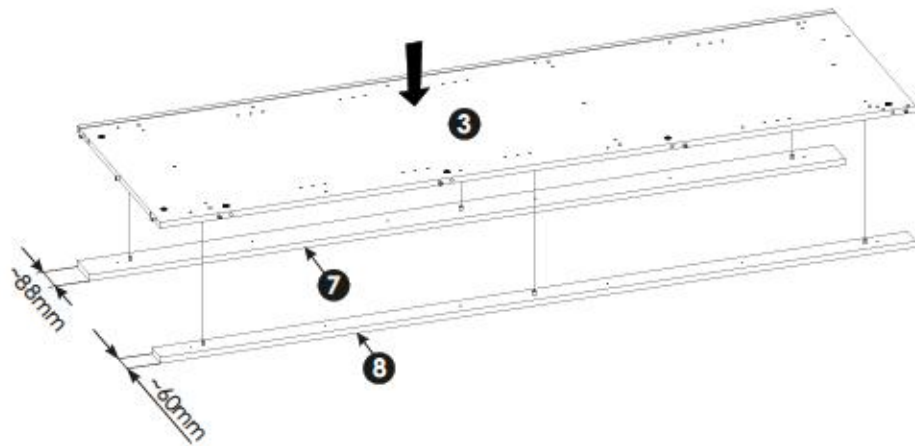
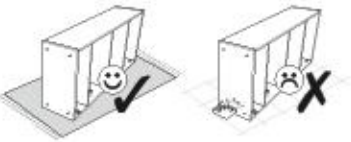

19▶

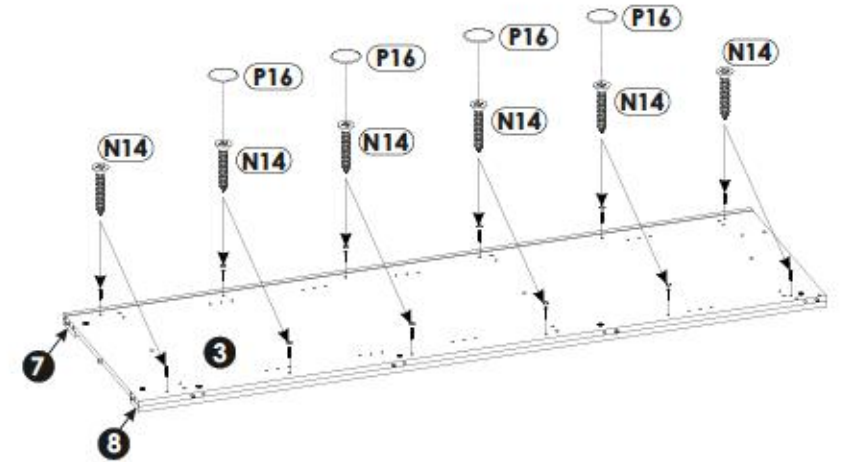
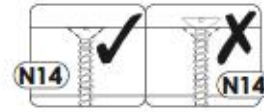
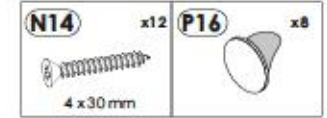

20▶

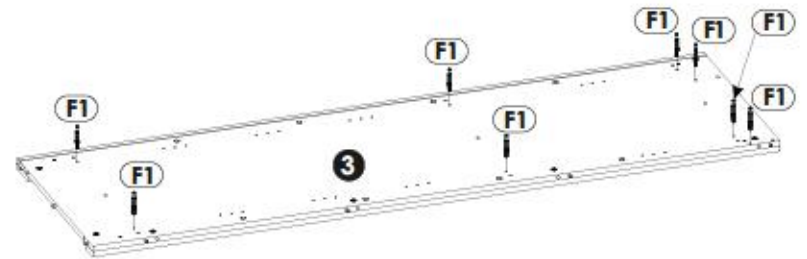

21▶

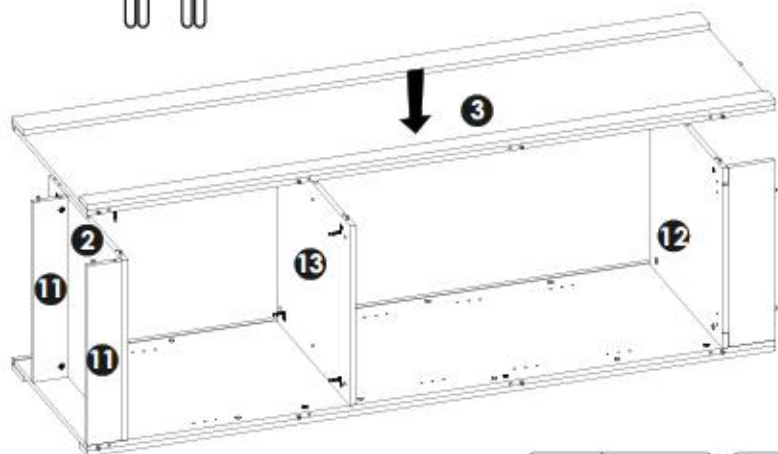
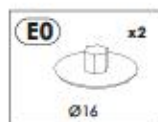
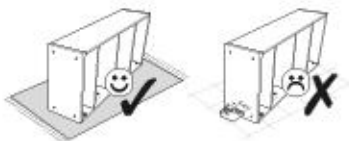

1YYASCF1/1PPASCF1

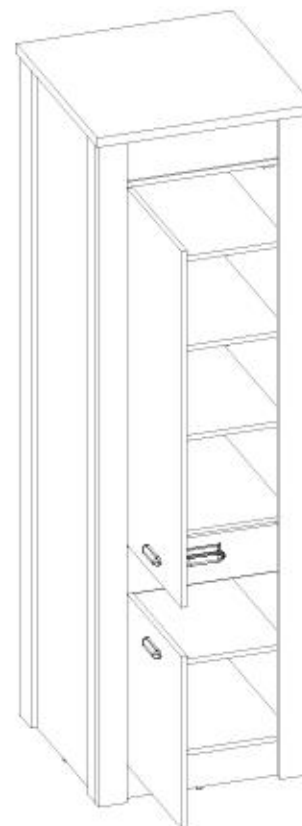
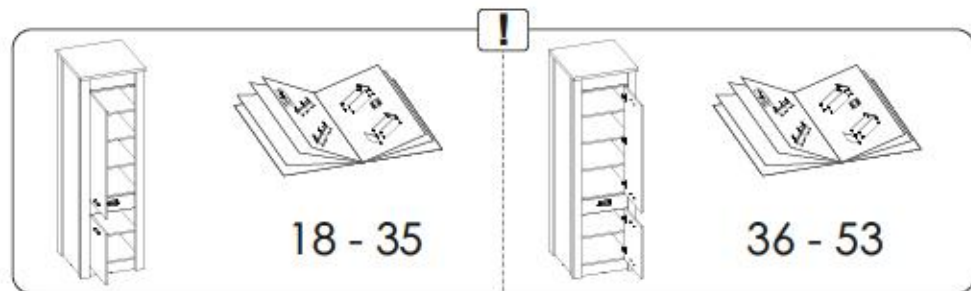

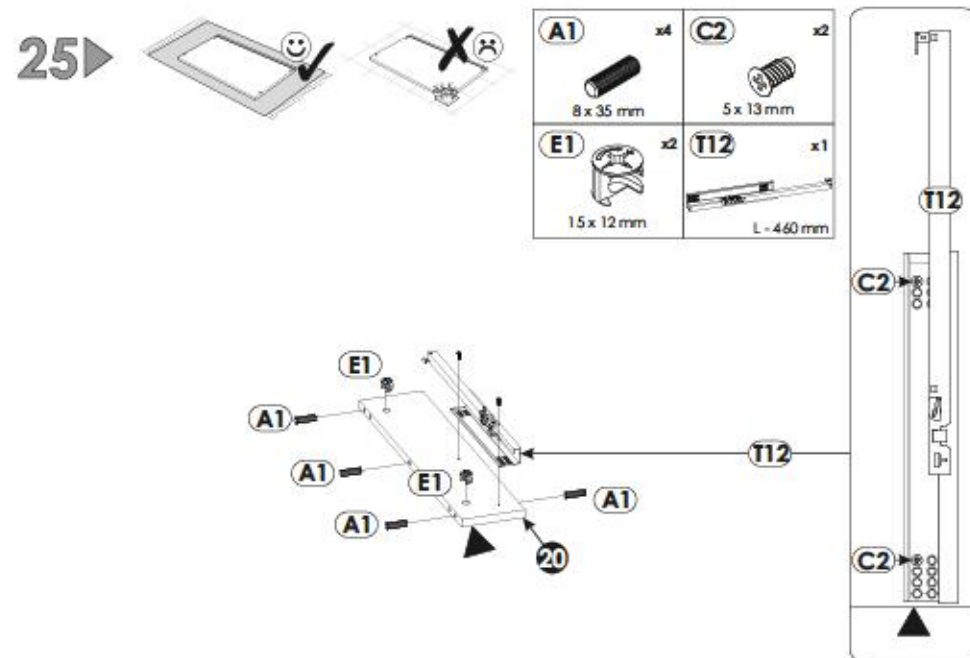
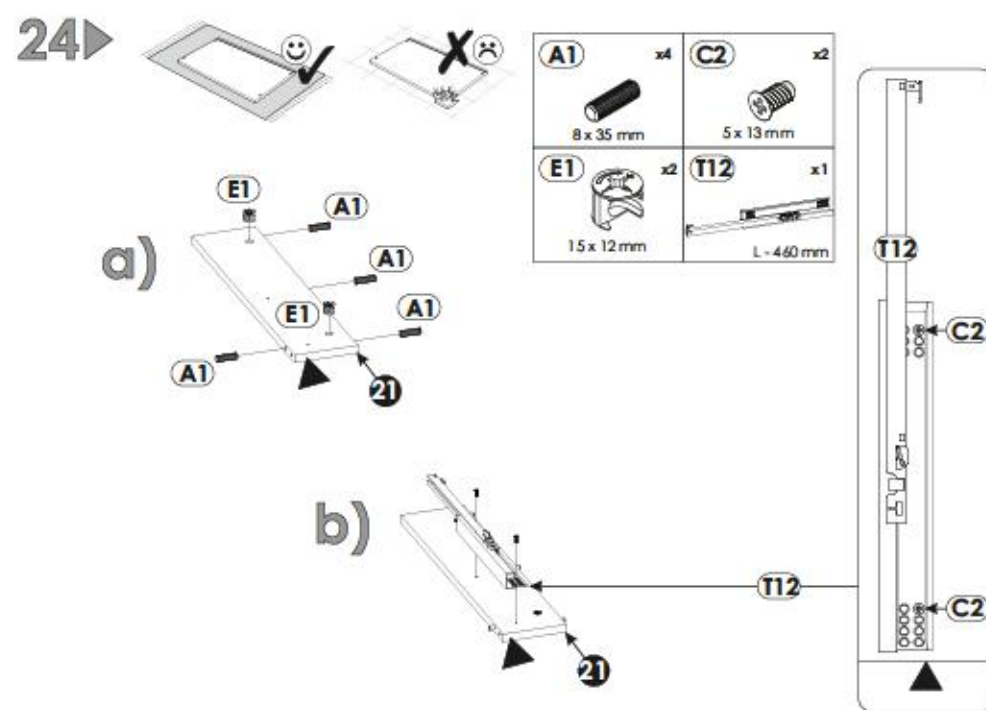
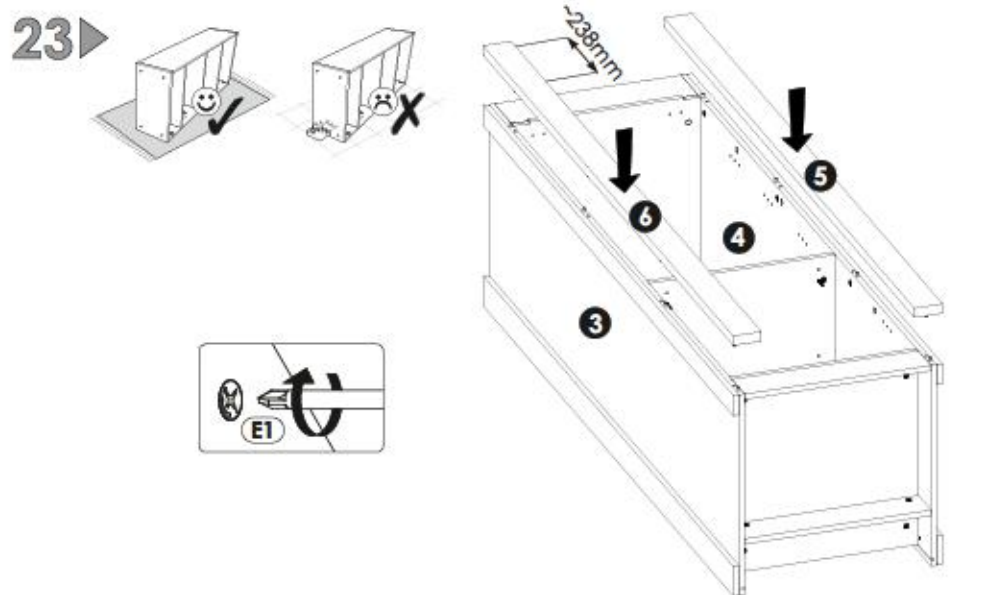
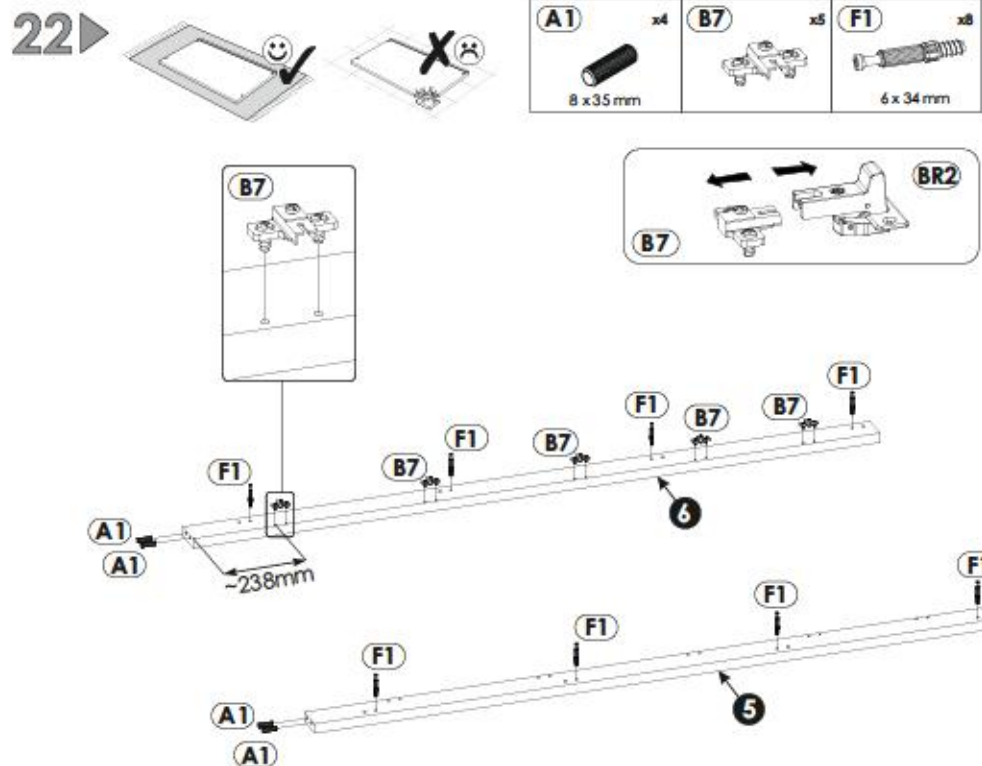

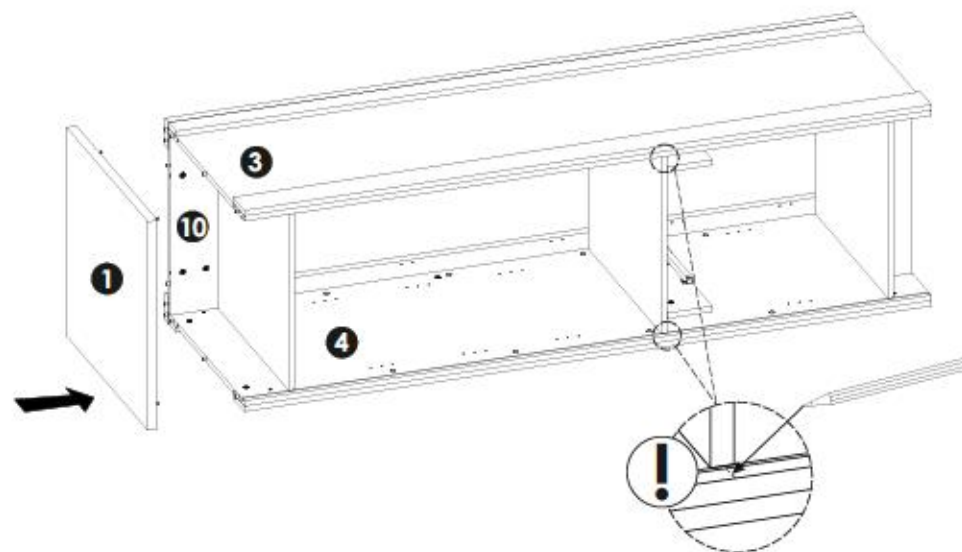
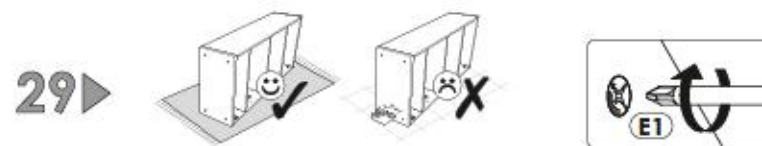
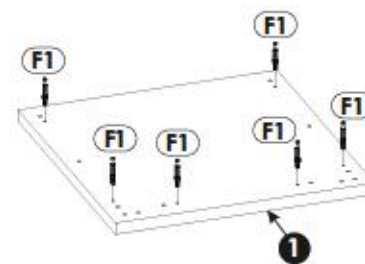
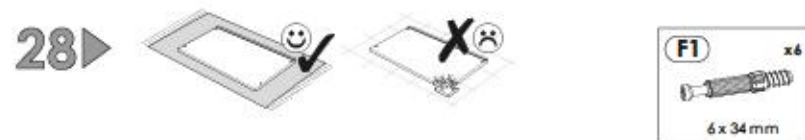
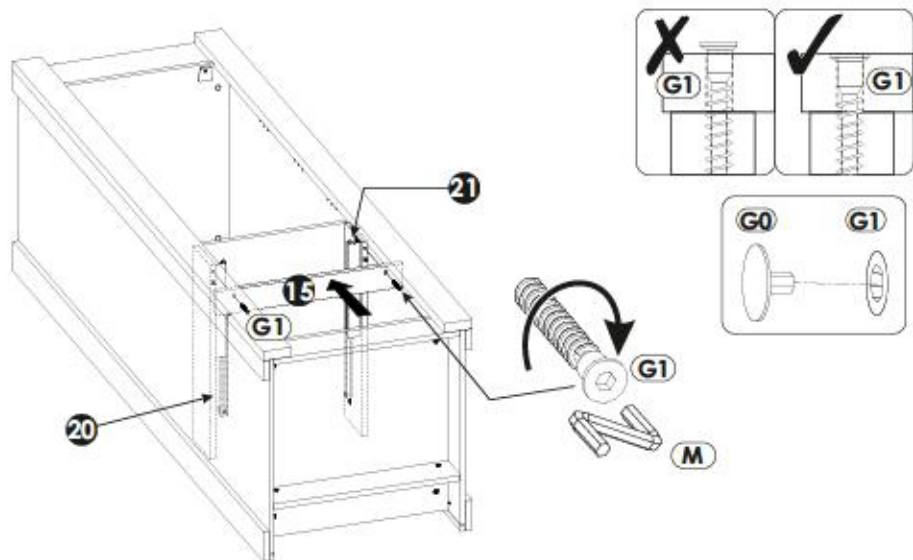
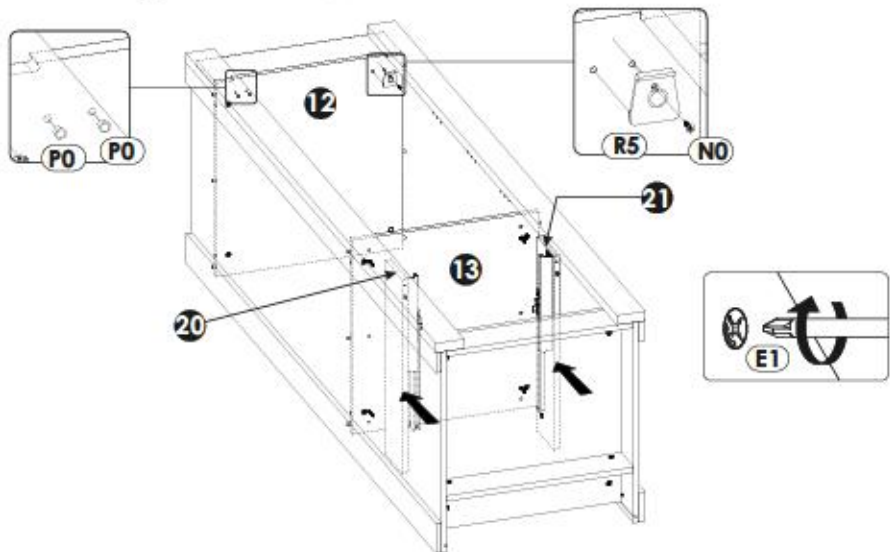
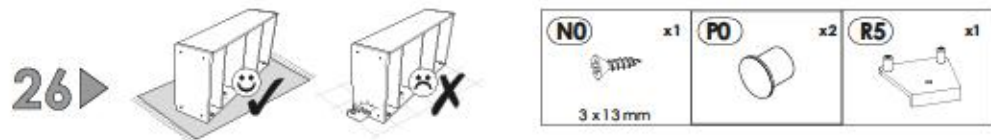

30▶

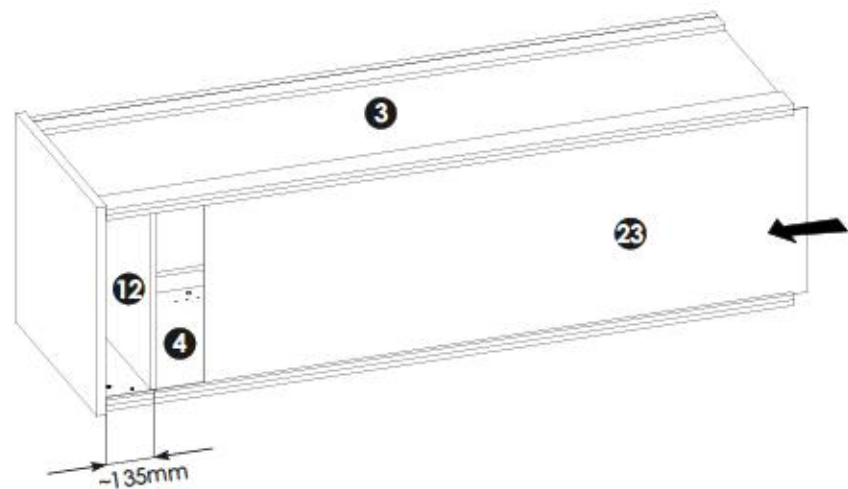

31▶

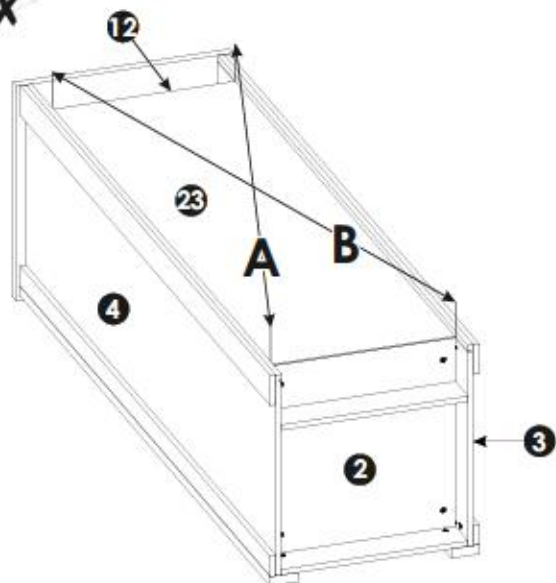
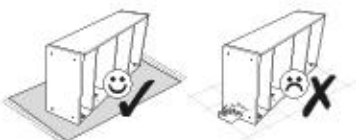

A=B

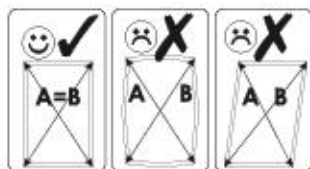

32▶

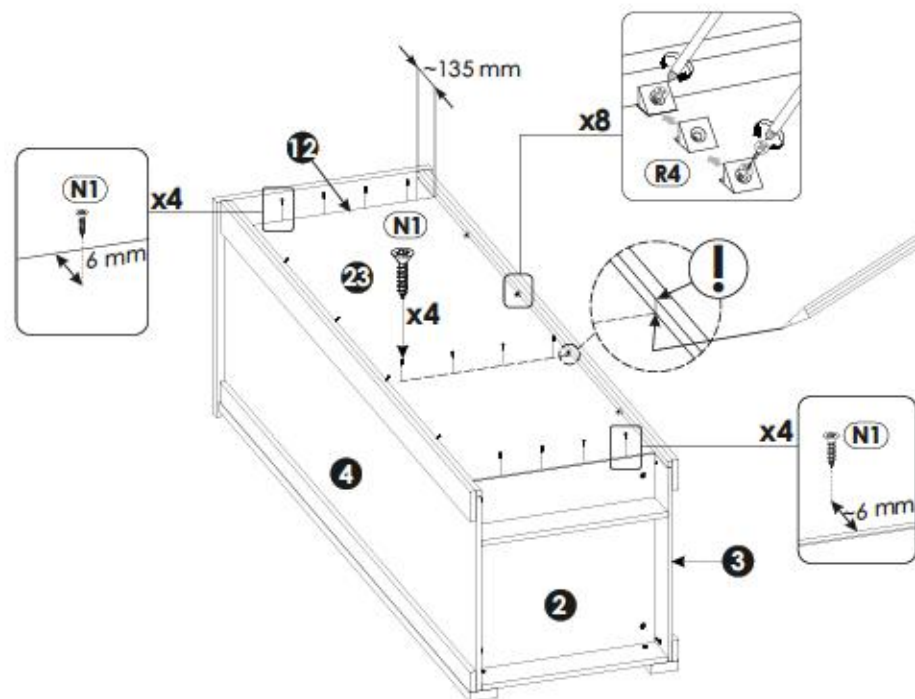
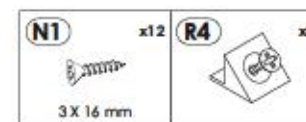
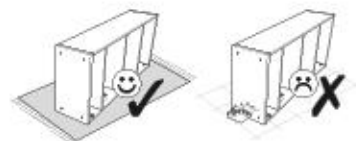

33▶

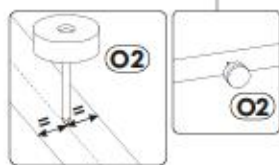
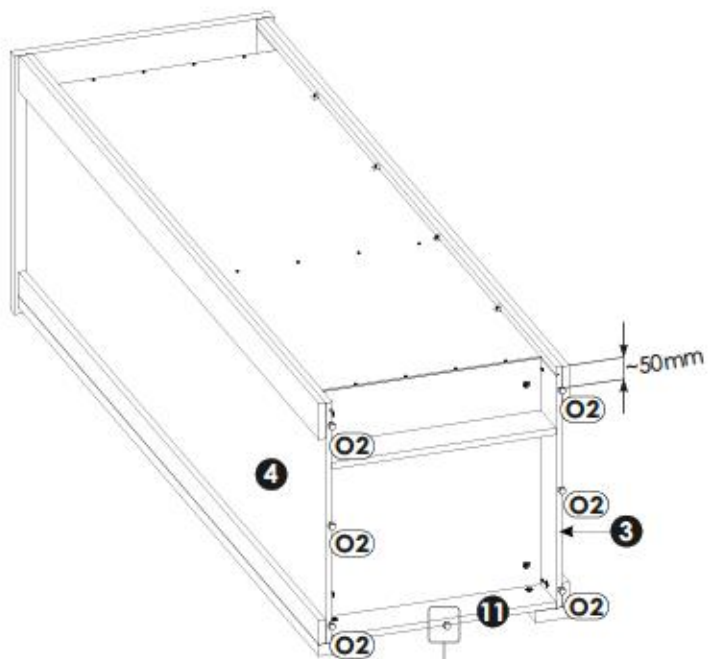

34▶

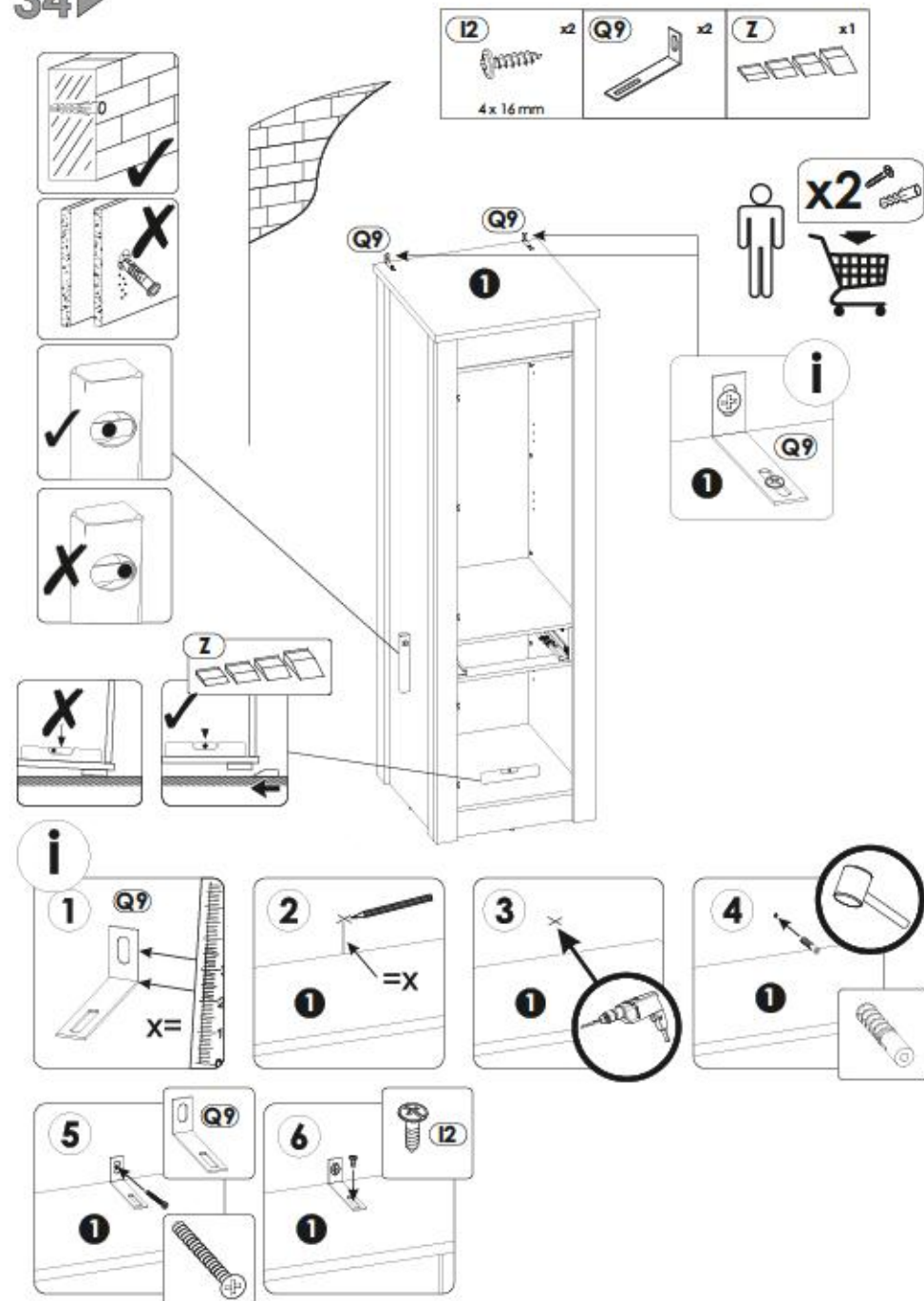

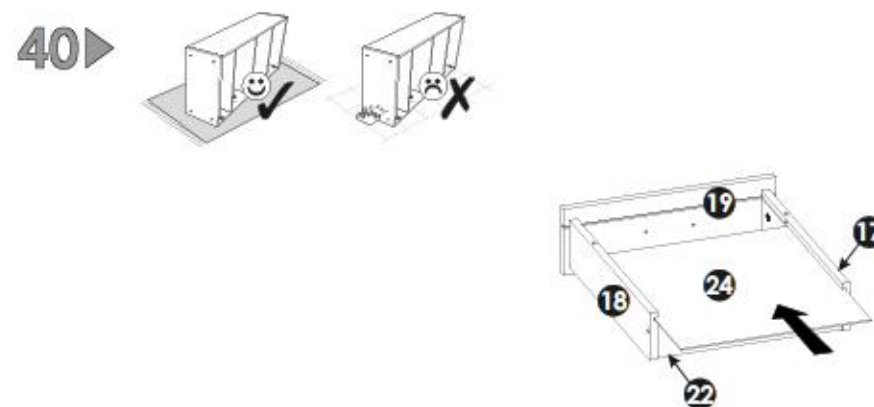
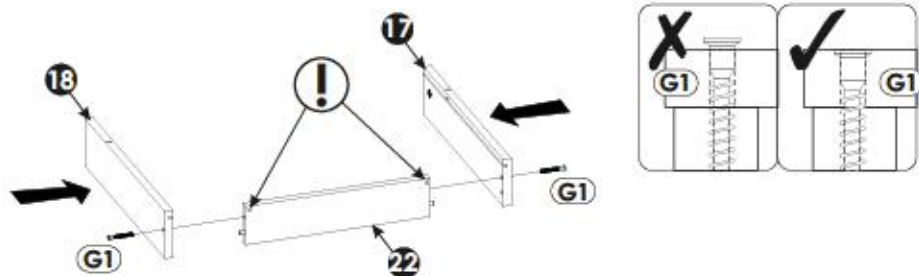
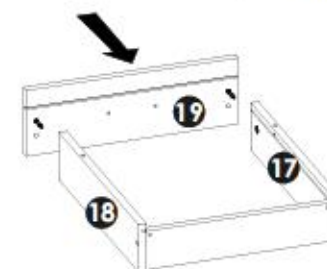
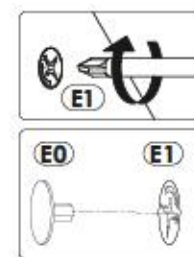
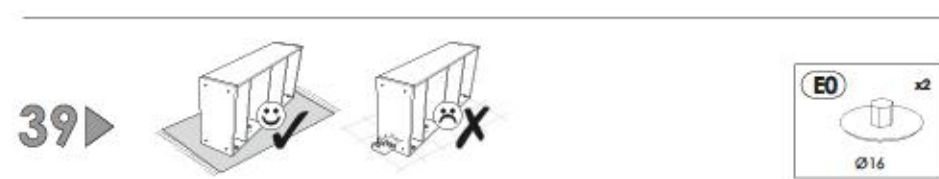
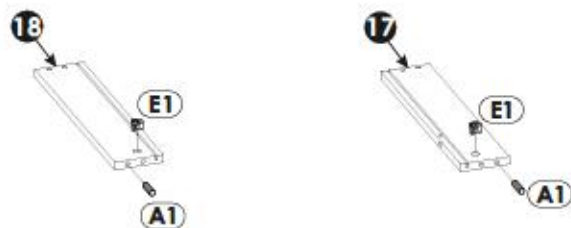
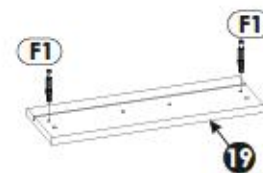
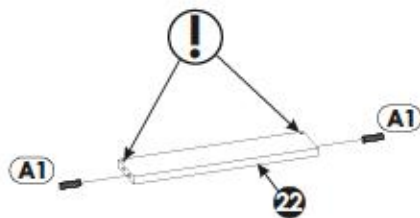



A=B

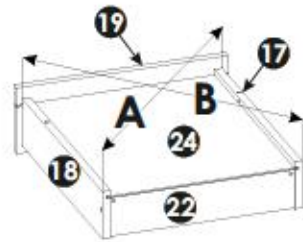
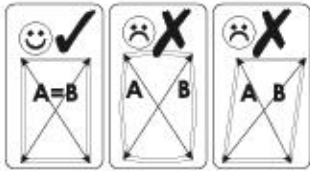

44 ▶

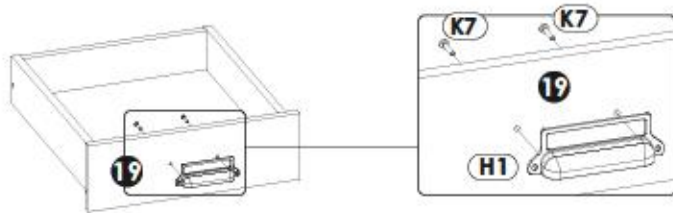
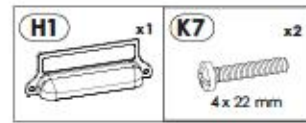
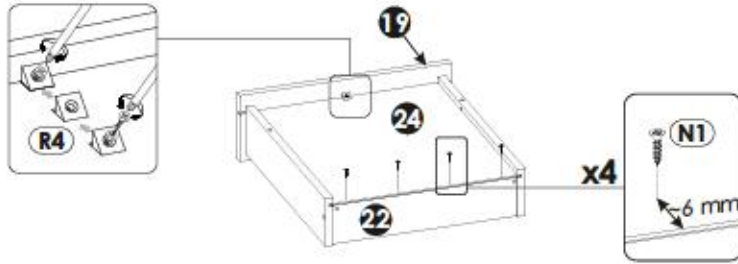
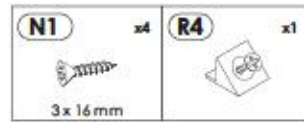
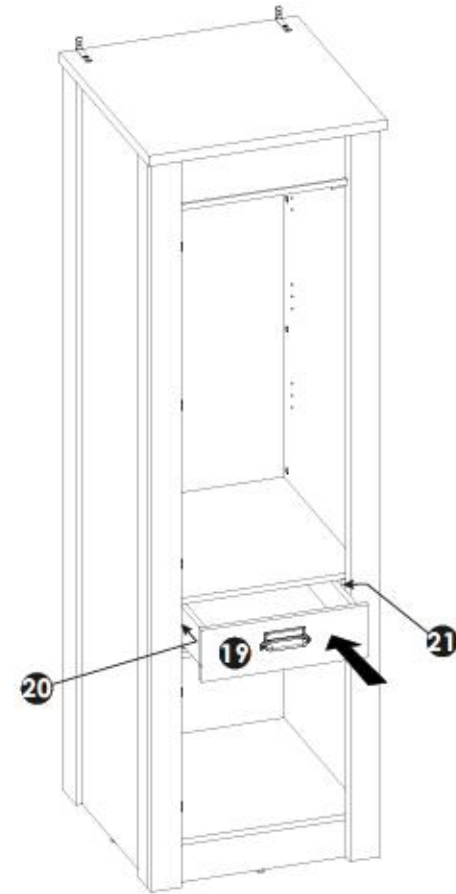

45▶

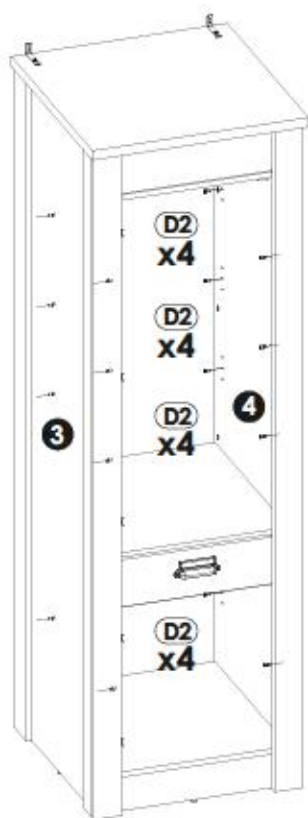
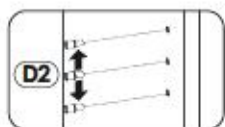
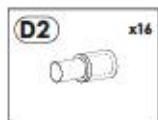

46▶

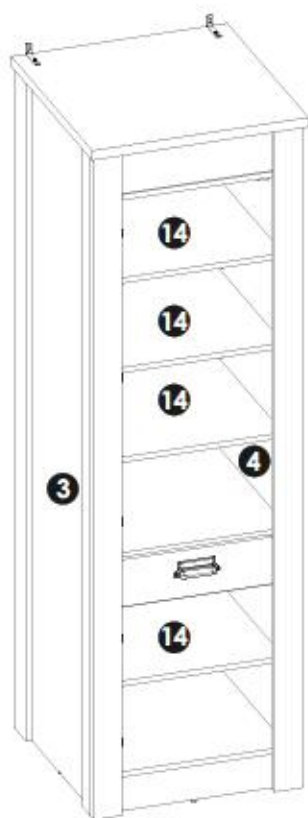

47▶

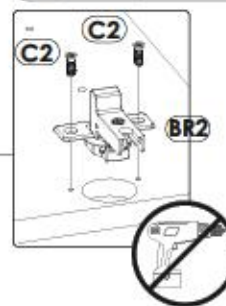
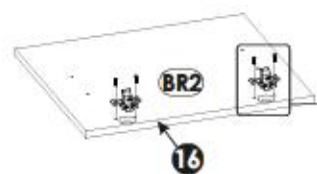
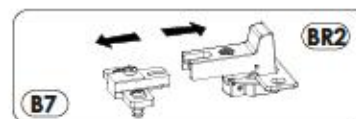
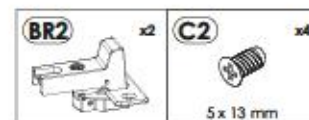
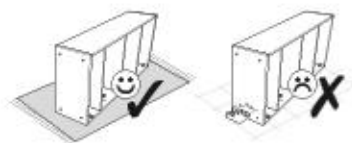

48▶

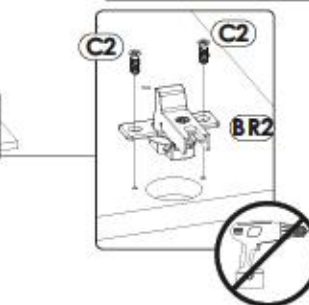
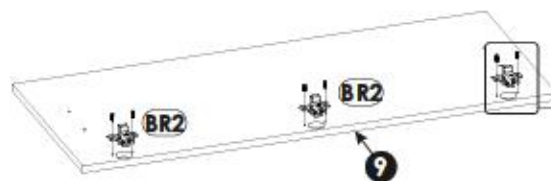
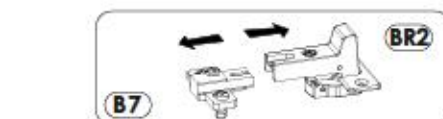
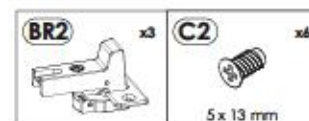
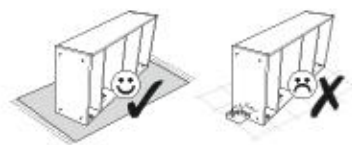

49▶

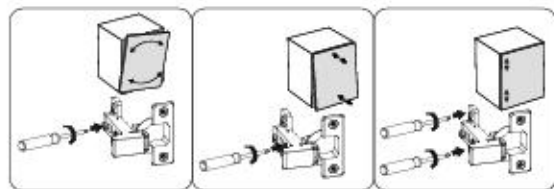
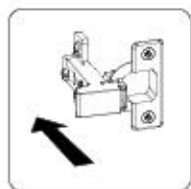
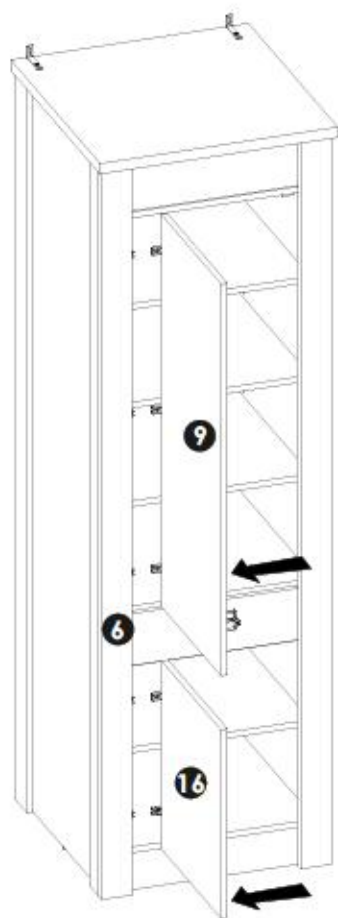

50▶

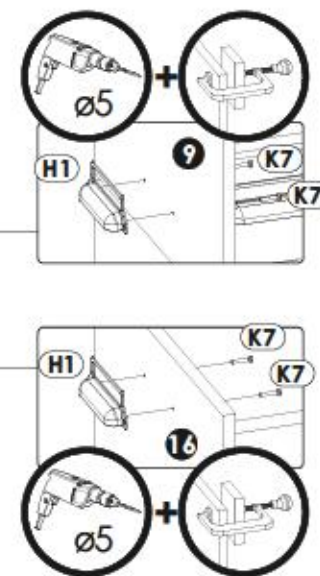
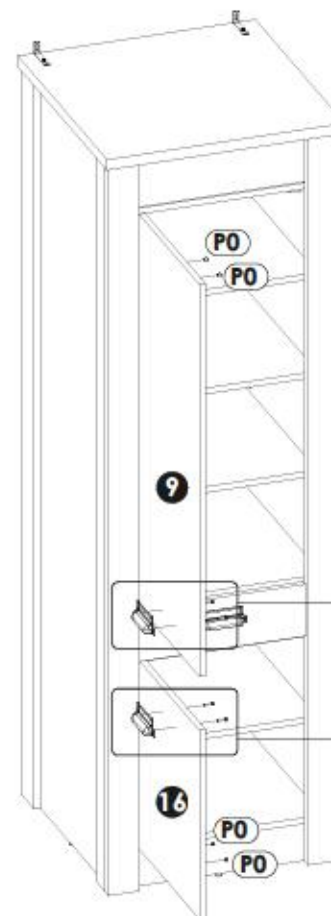
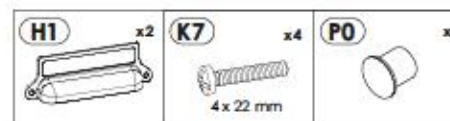

51 ▶



1YYASCF1/1PPASCF1

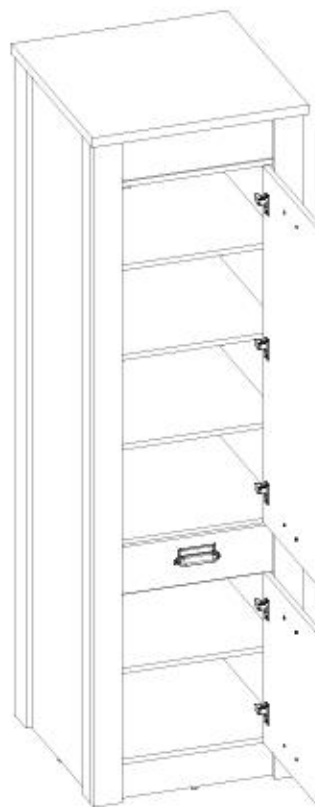
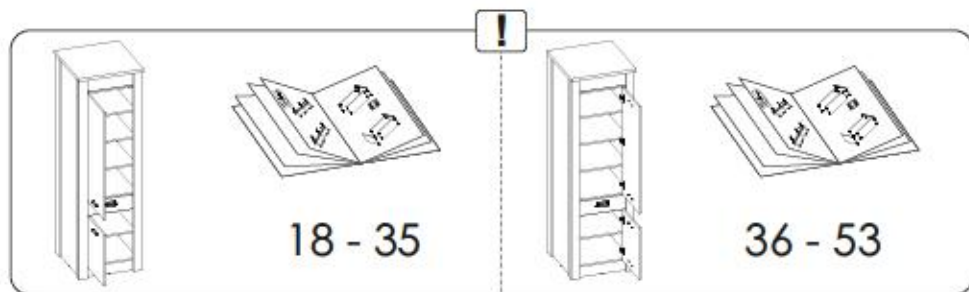

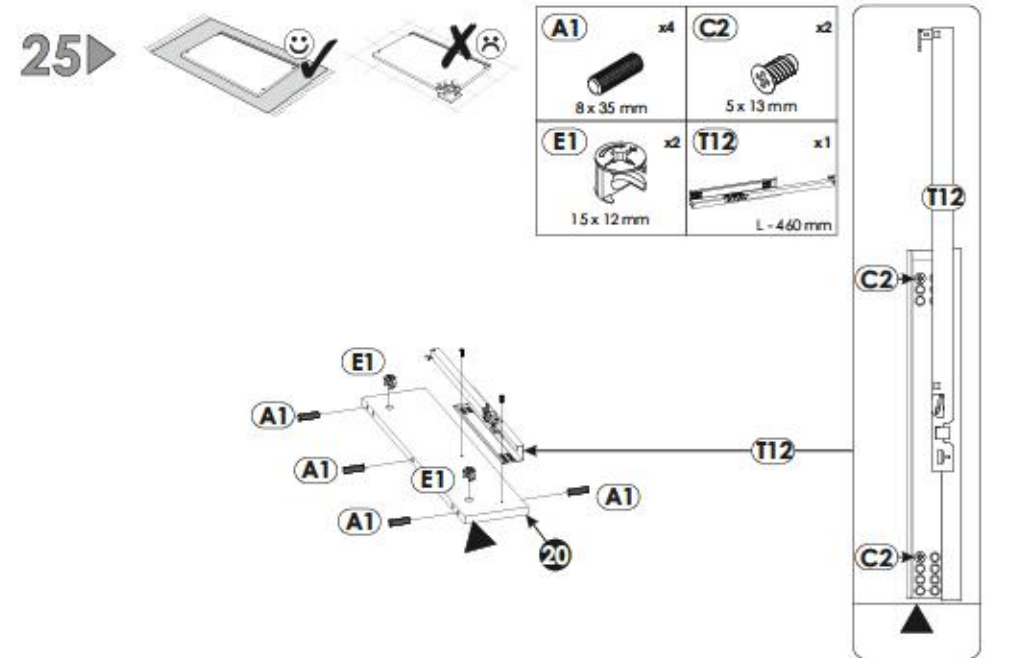
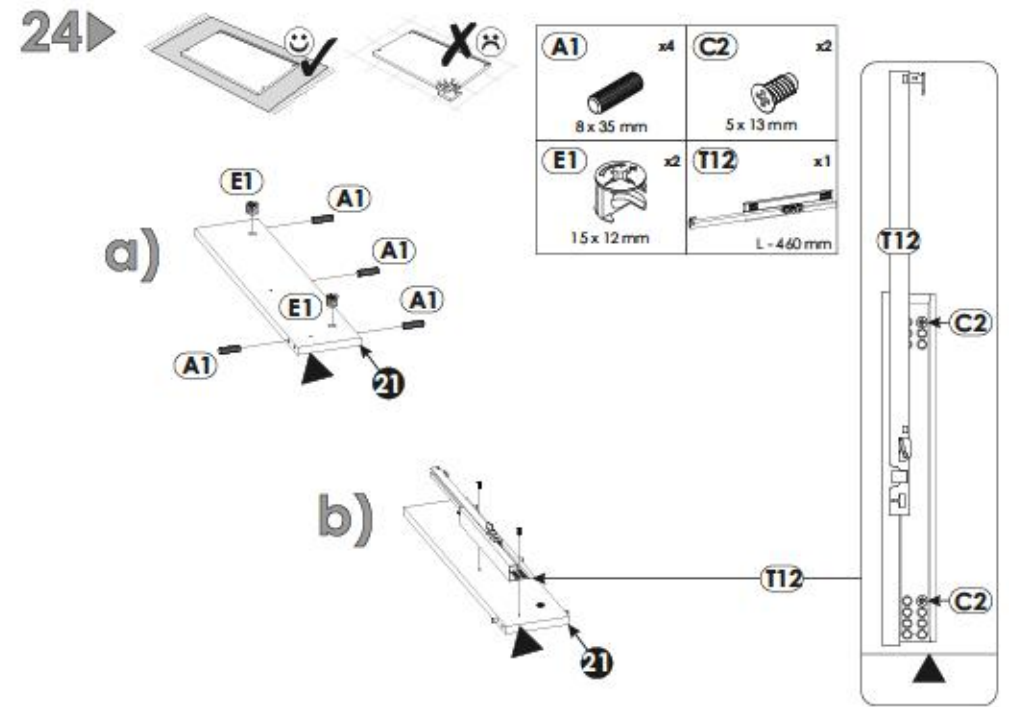
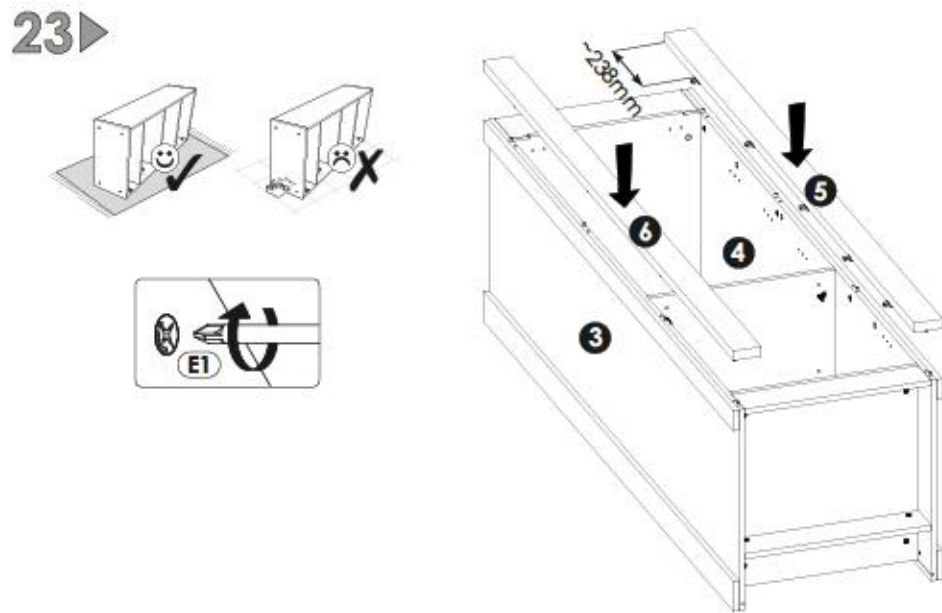
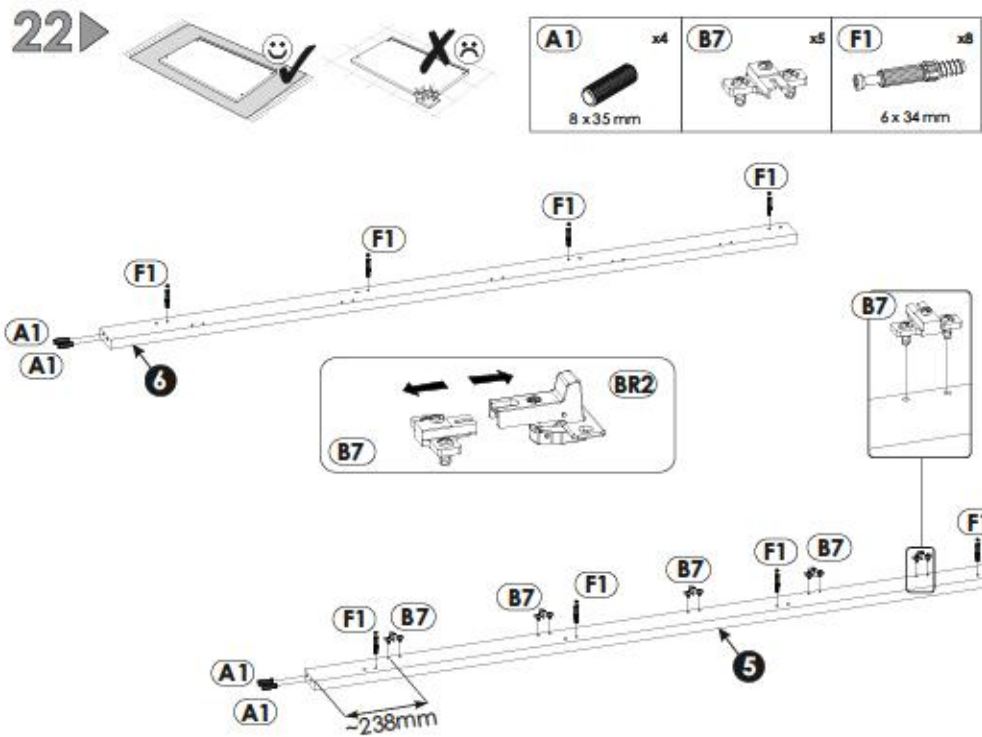

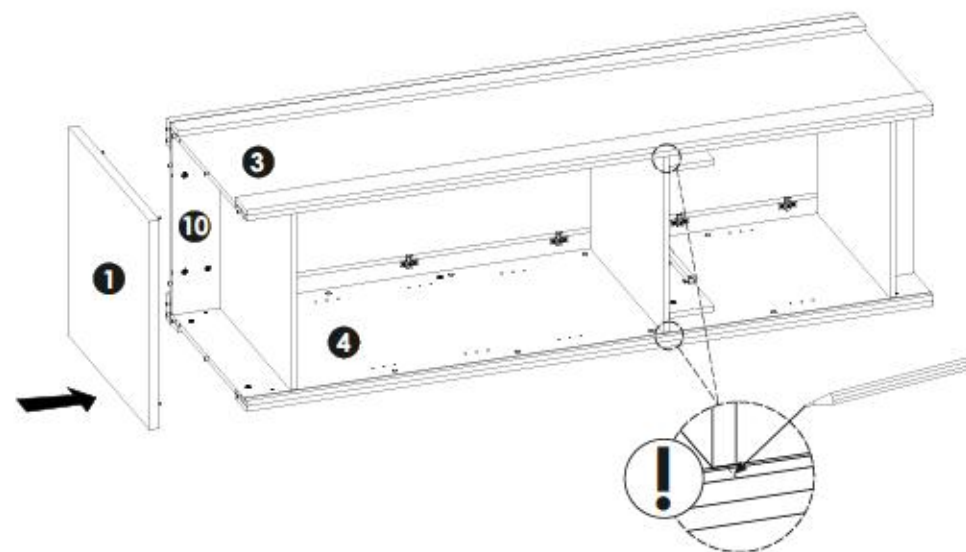
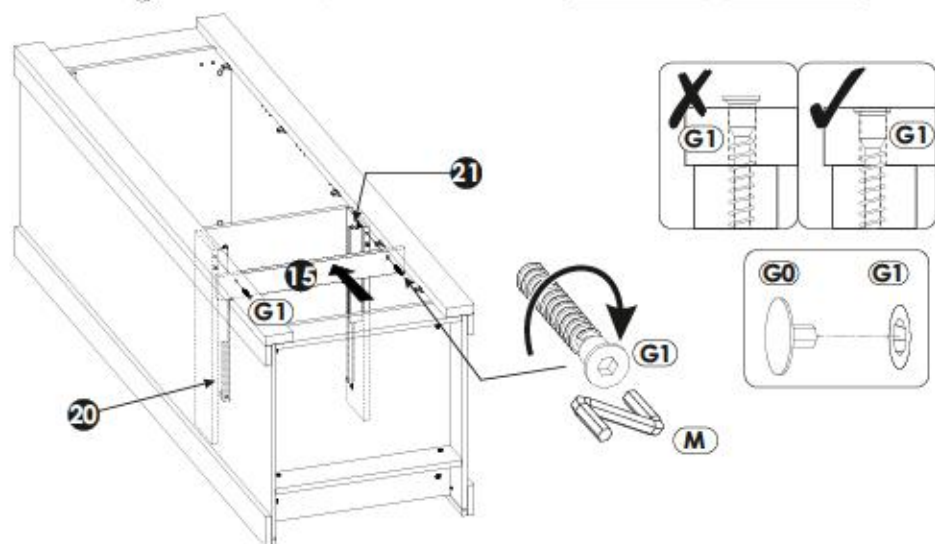
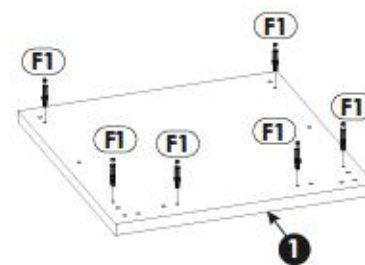
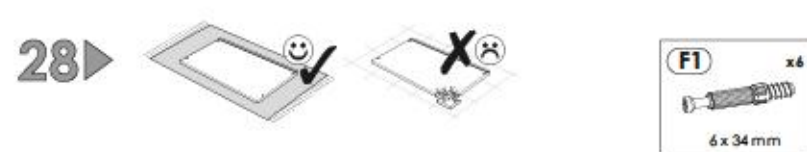
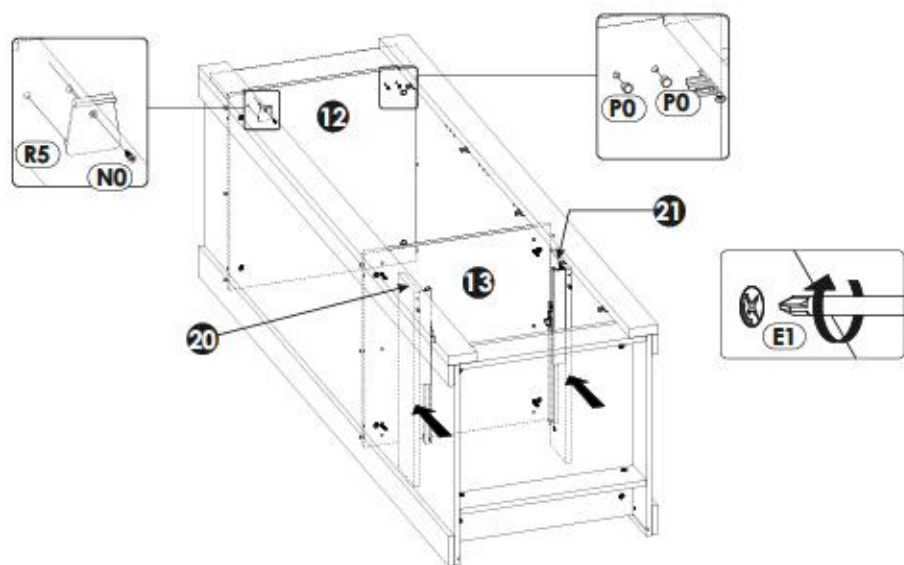
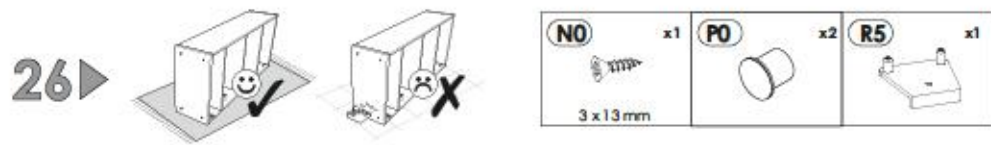

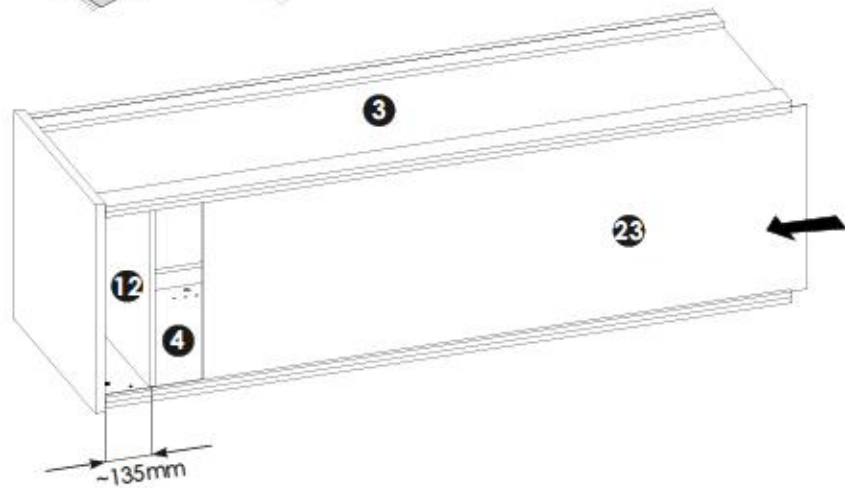

N1	x12	R4	x8
3 X 16 mm			

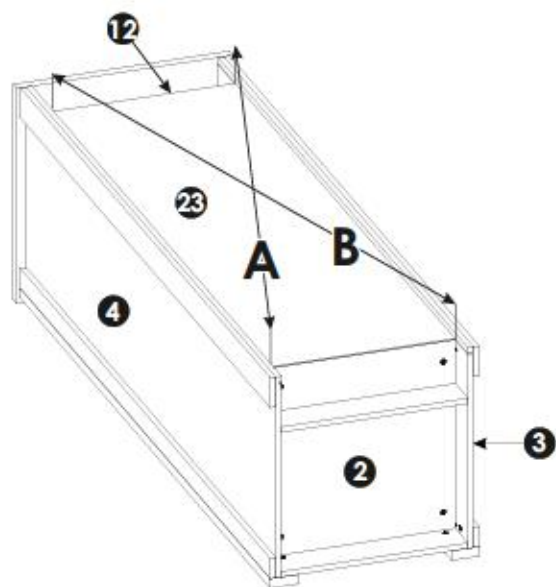
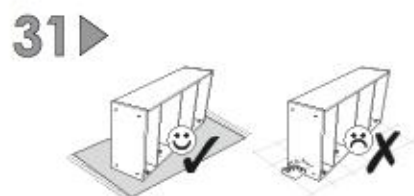
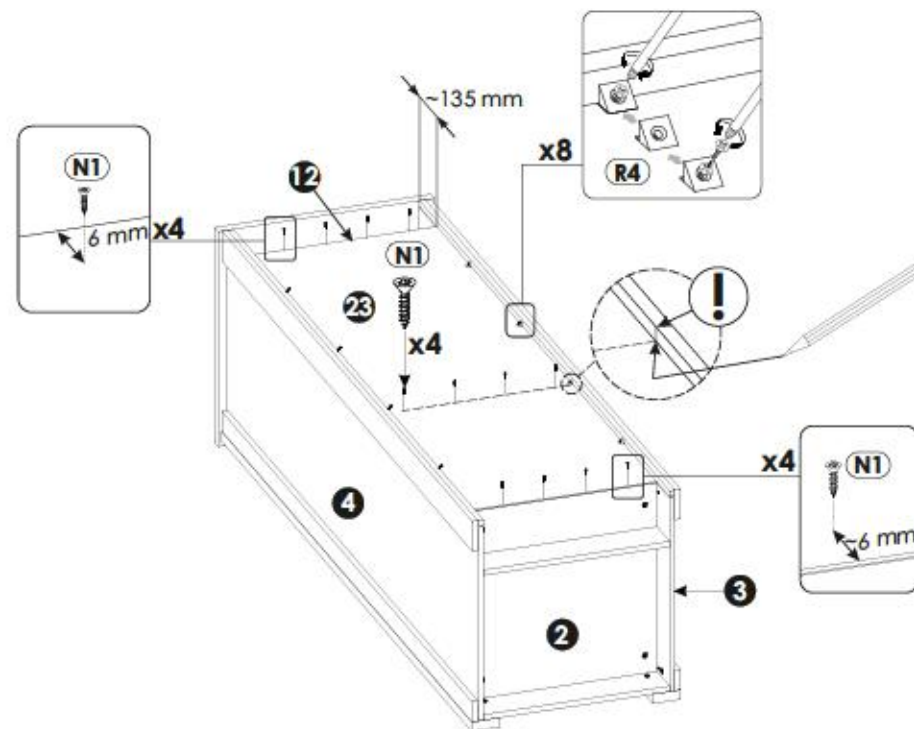

A=B

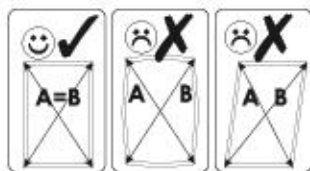

33▶

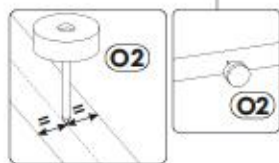
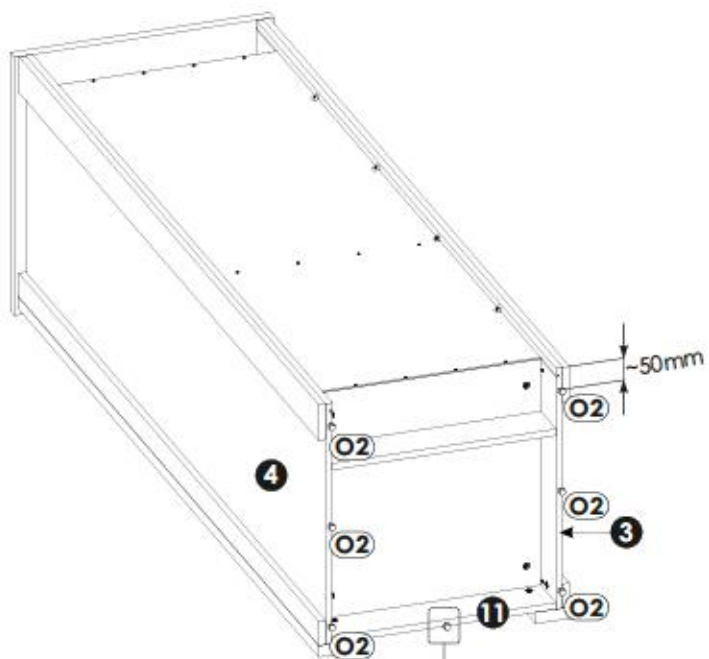

34▶

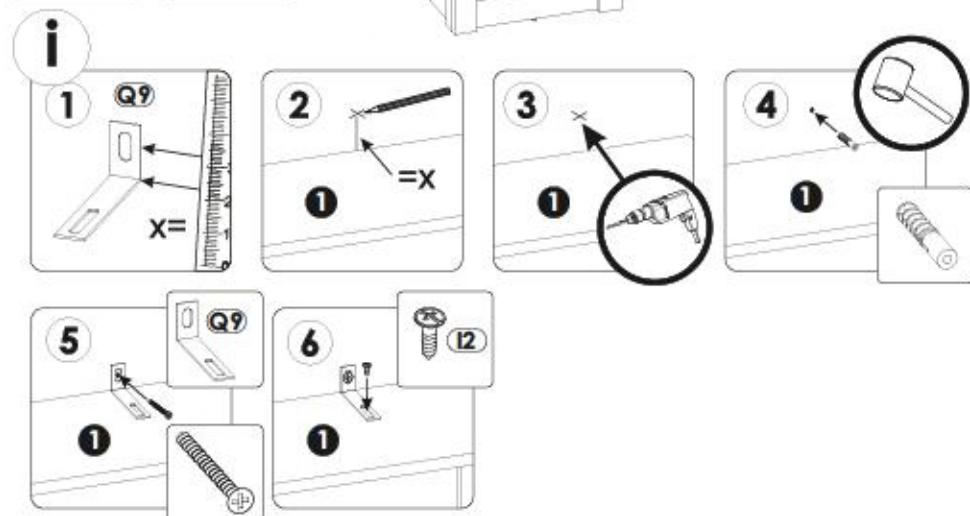
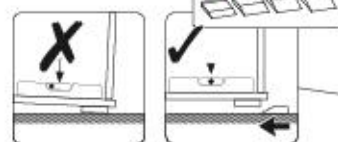
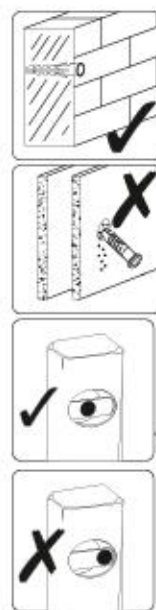

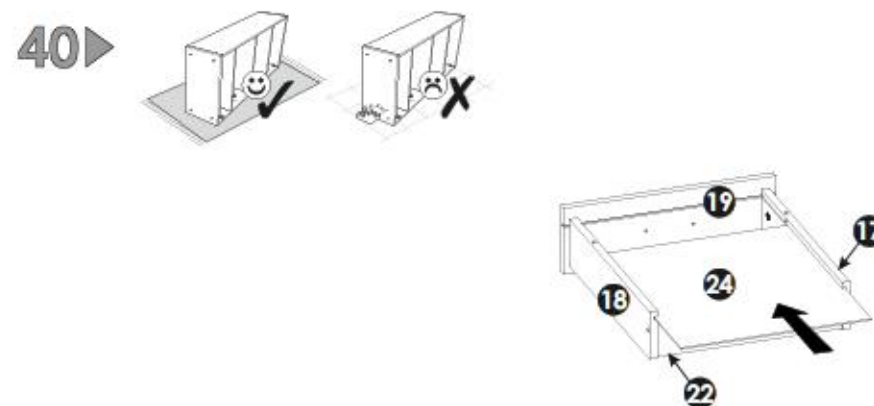
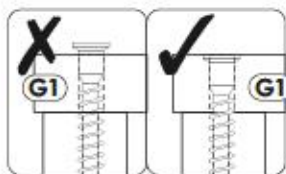
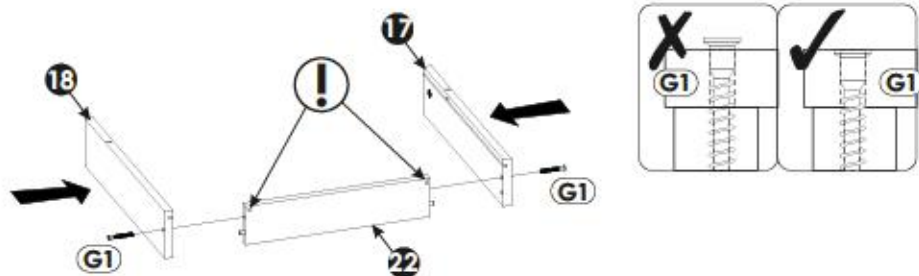
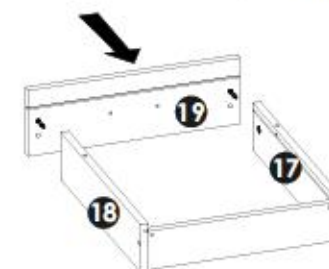
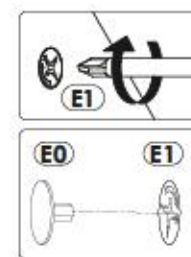
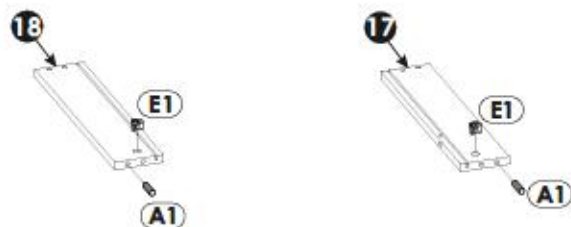
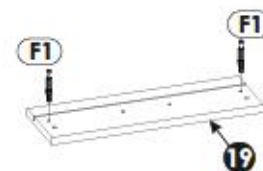
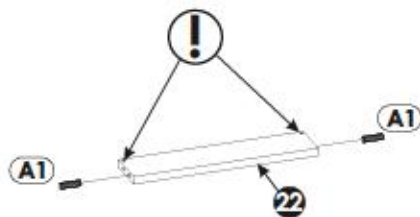



A=B

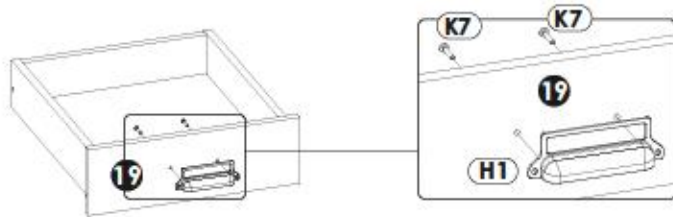
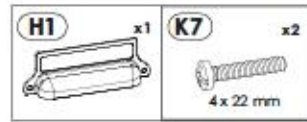
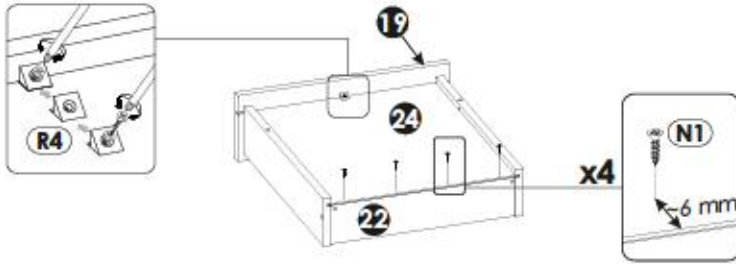
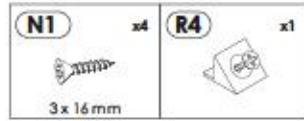
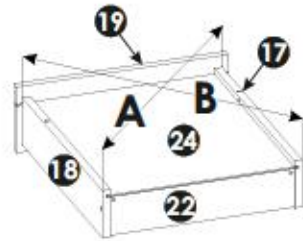
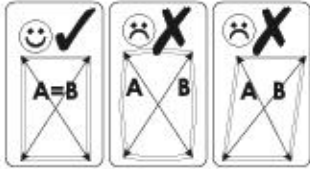

44 ▶

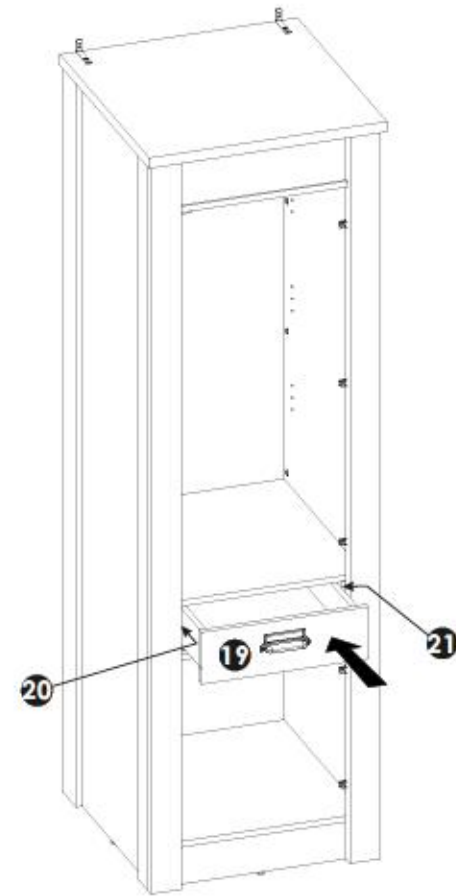

45▶

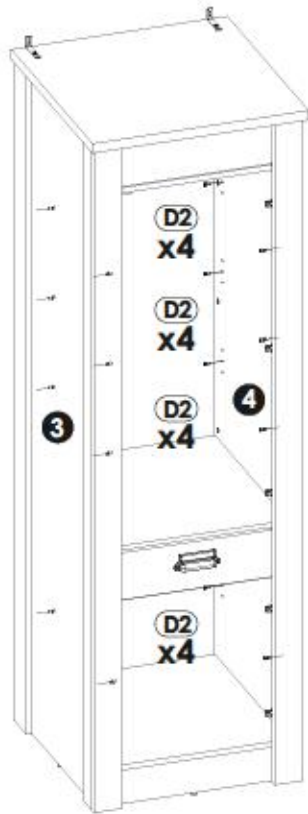
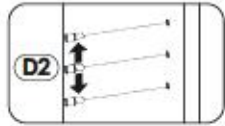
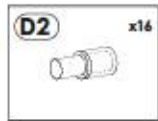

46▶

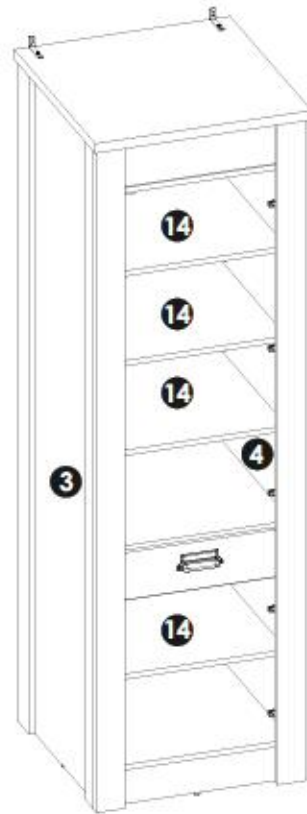

47▶

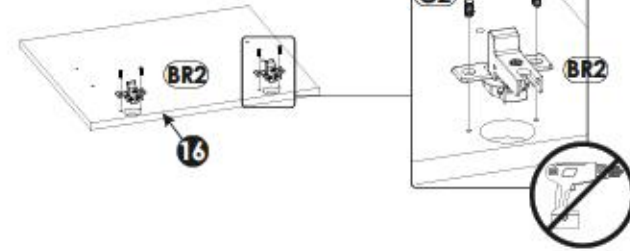
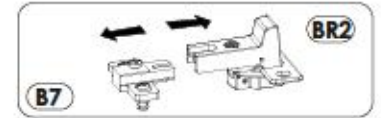
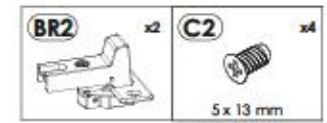

48▶

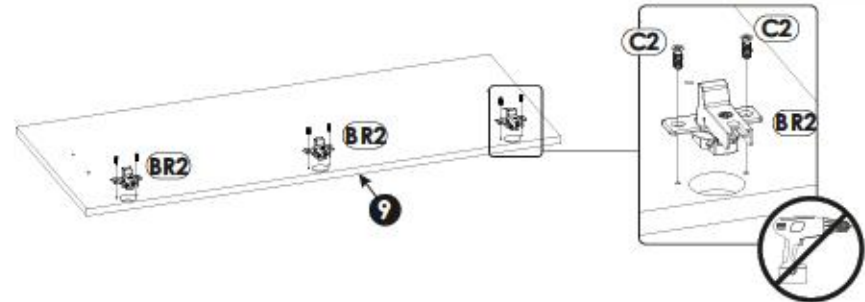
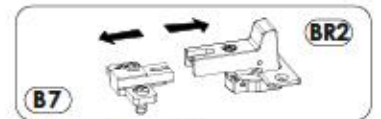
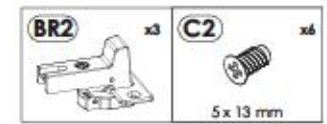

49▶

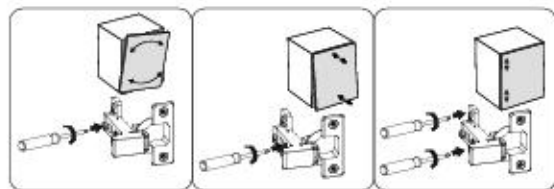
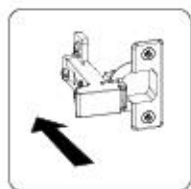
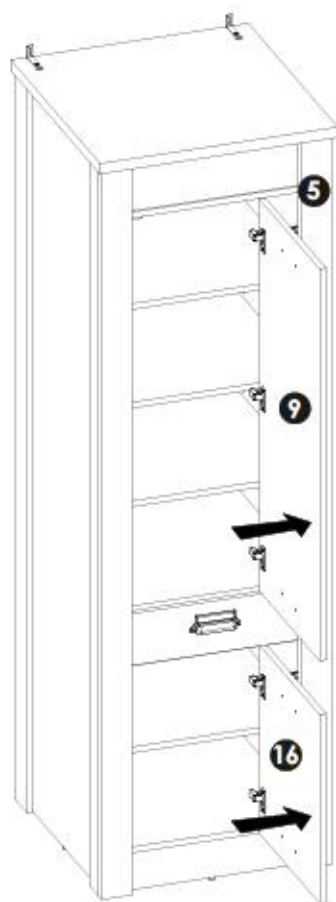

50▶

