

SYNDESMOS

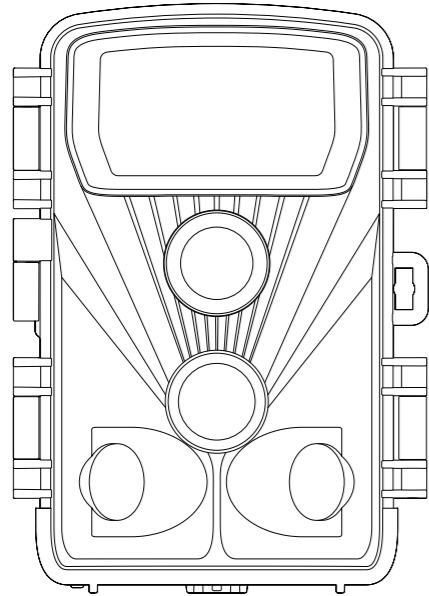

DH-2 TRAIL CAMERA Quick Start

1 POWER YOUR CAMERA

Install 8 pieces of L6 Alkaline batteries into the compartment with the correct polarity.

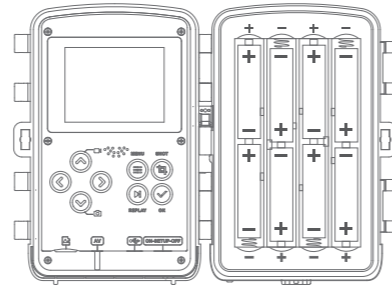

2 MEMORY CARD INSTALLATION

Install the memory Card and format it.

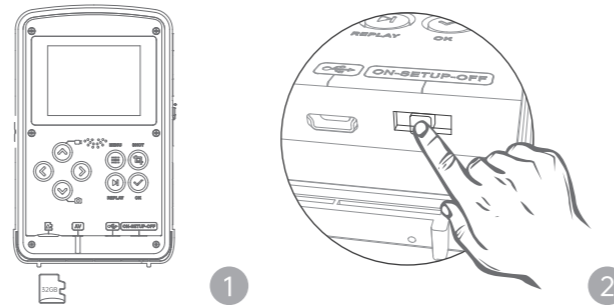

3

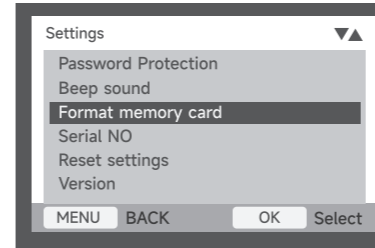

4

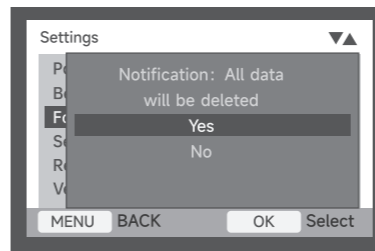

5

3 CHECK HOW TO USE YOUR CAMERA

Switch the Power Switch to SETUP to check how to use your camera.

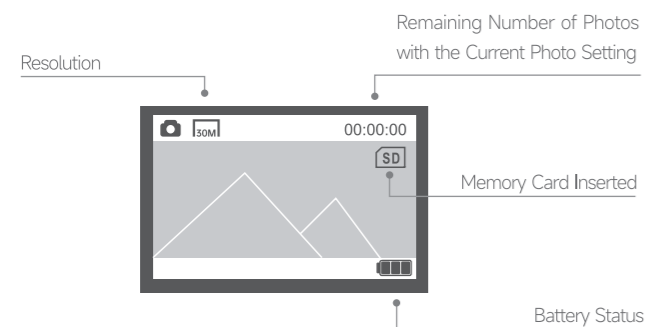
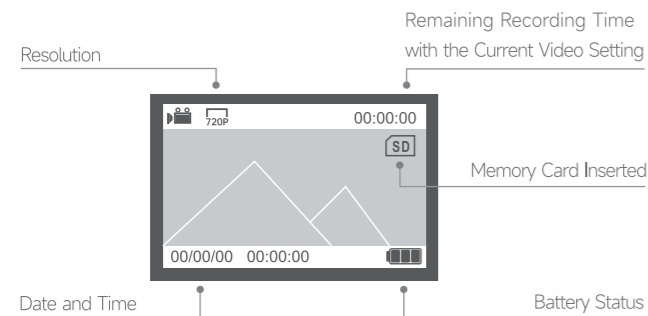

4 SET UP YOUR CAMERA

In photo or video mode, press MENU (⊞) to check or change the default settings of the camera. Press ▲ / ▼ to select and press OK (✓) to confirm your selection.

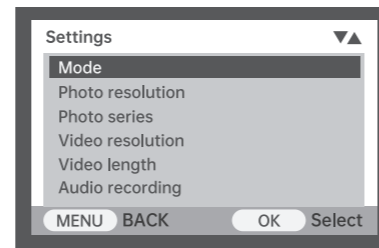

5 MOUNT AND USE YOUR CAMERA

[Step 1] After you finish all your preferred settings, mount the camera at your desired location.

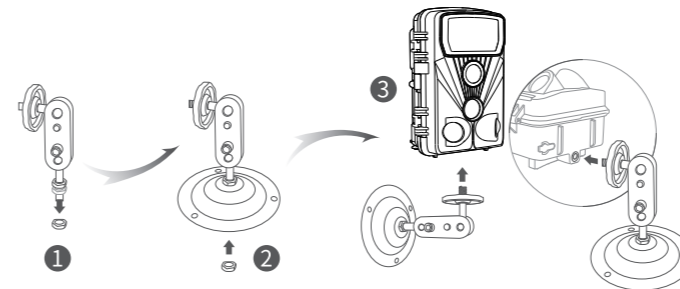
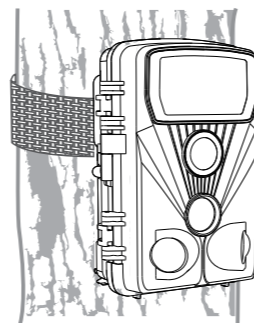

[Step 2] Switch the Power Switch to ON and close the buckles. The camera starts working according to your settings.

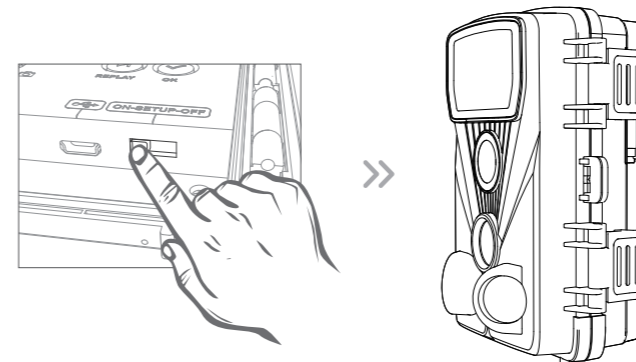

If you have any questions or need any help, please feel free to contact us. We offer 7*24H high-priority customer service via email address support@syndesmos.vip and 7*24H response via Amazon Message.

装订方式：风琴折页

材质：80g铜版纸

版本号：V1.04