



EKIPA

0094NOTIC6100



BUFFET

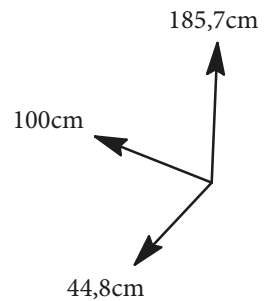

FR Remerciements :
Nous vous remercions d'avoir choisi un meuble créé et fabriqué par Ekipa et espérons qu'il vous donnera entière satisfaction.

EN Thanks :
Thank you for choosing furniture designed and manufactured by Ekipa. We hope you are totally satisfied your purchase.

ES Agradecimientos :
Les damos las gracias por haber elegido un mueble diseñado y fabricado por el Ekipa y esperamos que sea de su total agrado.

DE Danksagung:
Wir danken Ihnen für den Kauf eines Frankreich von der Ekipa entworfenen und hergestellten Möbelstücks und hoffen, dass Sie es zu Ihrer vollkommnen Zufriedenheit finden werden.



Temps de montage : 2h00



contact@parisot.com



Conseils de préparation au montage : 45 min

 video conseil
<https://qrco.de/bcJeNz>

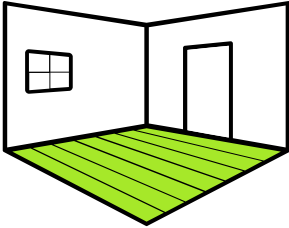

Faire un peu de place

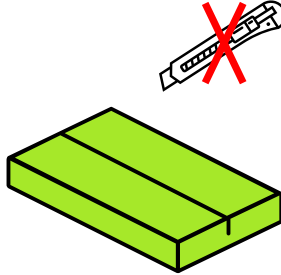

Pas d'outils tranchants

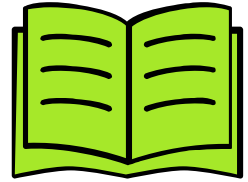

Bien suivre les instructions de la notice de montage

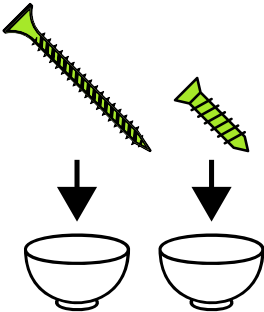

Trier vos quincailleries

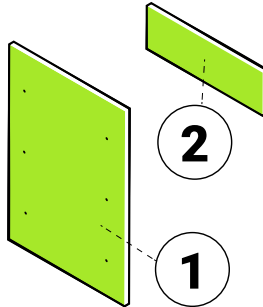

Repérer vos pièces

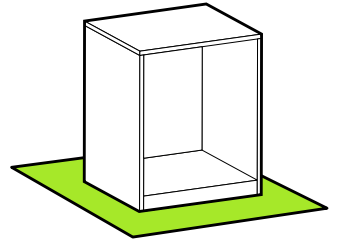

Protéger votre sol

Matériel nécessaire

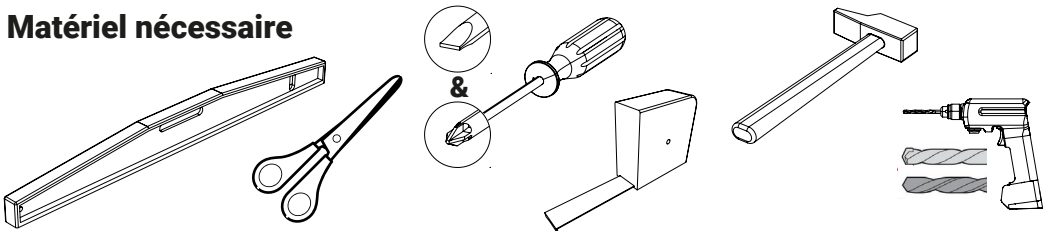

Conseils d'entretien

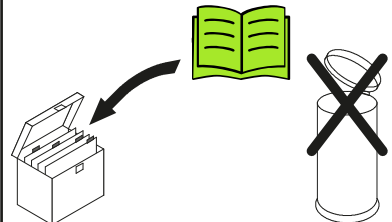



Numéroter vos pièces ci-dessous à l'aide de «Post-it» non fournis.

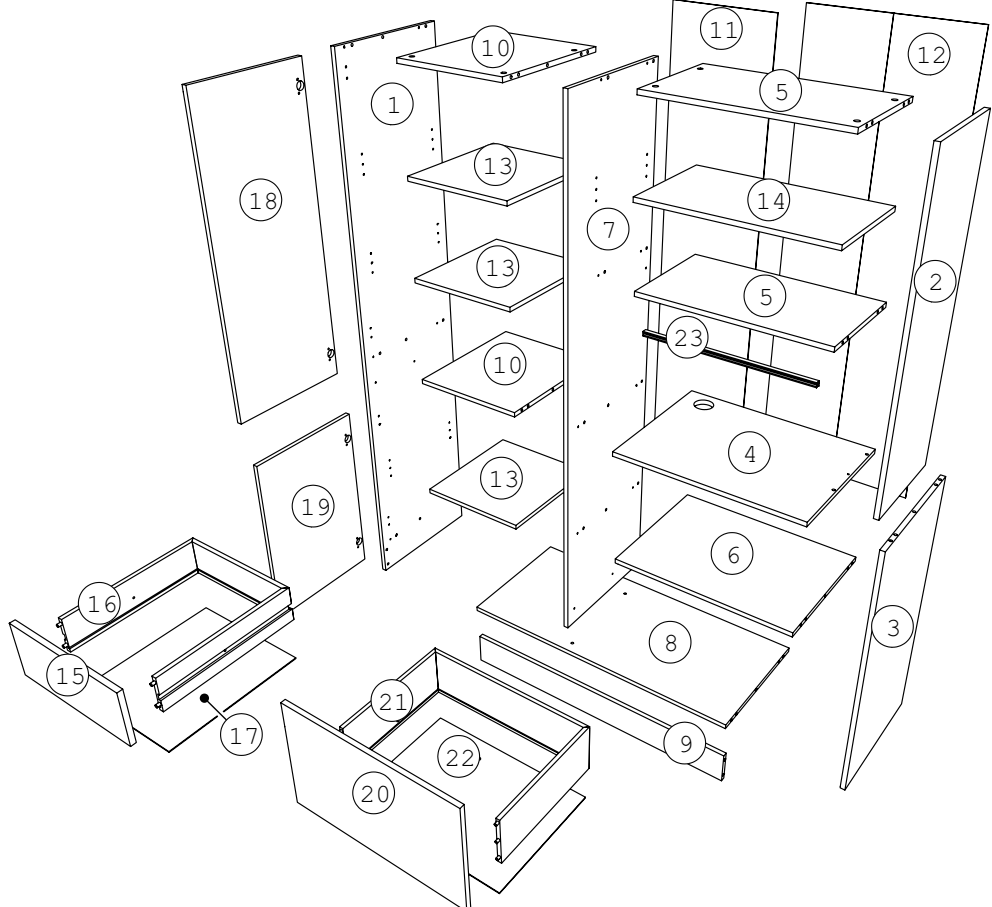

Rep	Qté	cm			Rep	Qté	cm		
01	1	185,3	43	1,5	12	1	174	60,8	0,25
02	1	99,25	33	1,5	13	3	36,7	40	1,5
03	1	84,55	43	1,5	14	1	58,6	32,9	1,5
04	1	60,25	44,5	1,5	15	1	39,5	15,6	1,5
05	2	58,7	32,9	1,5	16	1	114,9	10	1,25
06	1	58,7	42,85	1,5	17	1	39,4	34,5	0,25
07	1	172,85	42,9	1,5	18	1	98,8	39,5	1,5
08	1	97	42,95	1,5	19	1	58,8	39,5	1,5
09	1	97	10,8	1,5	20	1	59,7	36,4	1,5
10	2	36,8	42,85	1,5	21	1	136,2	16,0	1,25
11	1	174	38,9	0,25	22	1	54,8	39,9	0,25
					23	1	58,2	1,7	1,6



FR- Nous vous conseillons d'organiser les quincailleries en séparant chaque référence.

EN- We advise you to organize the hardware stores by separating each reference.

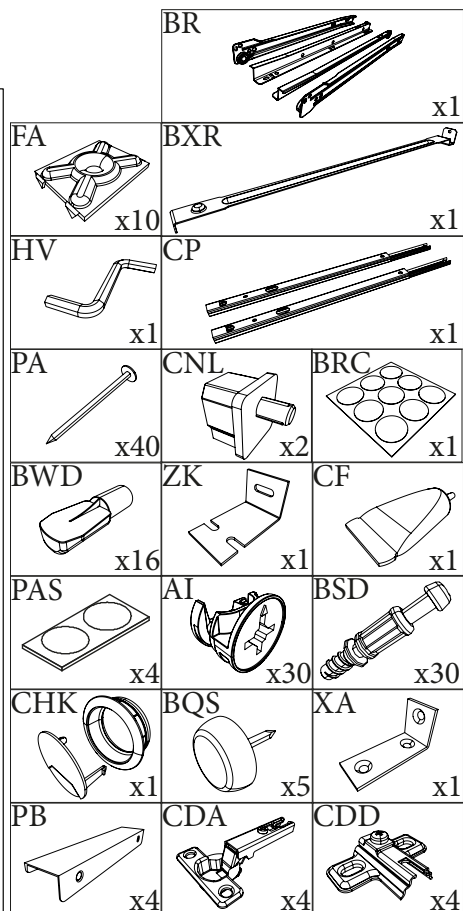
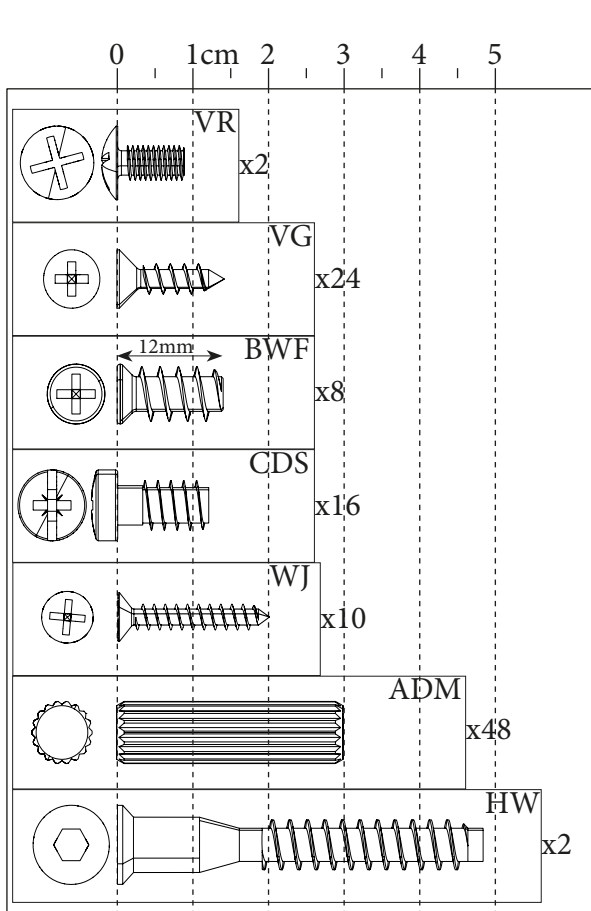

1 ADM BSD



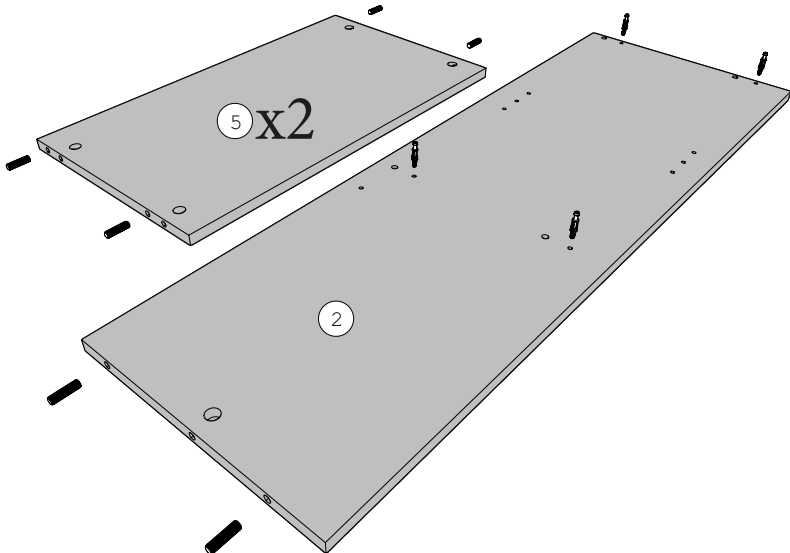
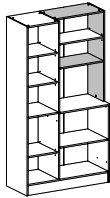

 x10 x4

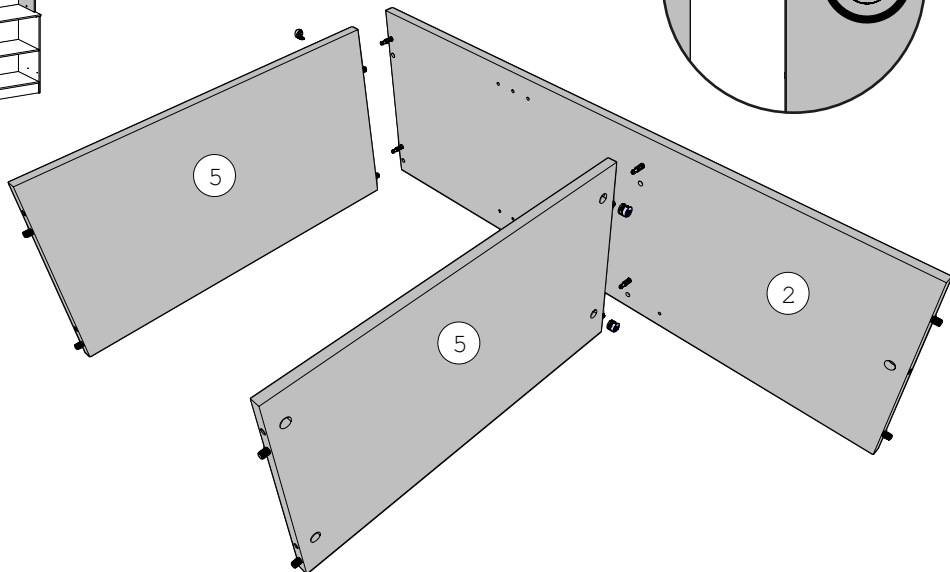
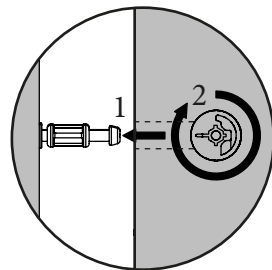
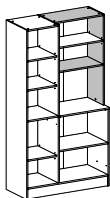

2 AI

 x4

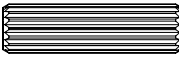

3 BSD ADM
 x1
  x3

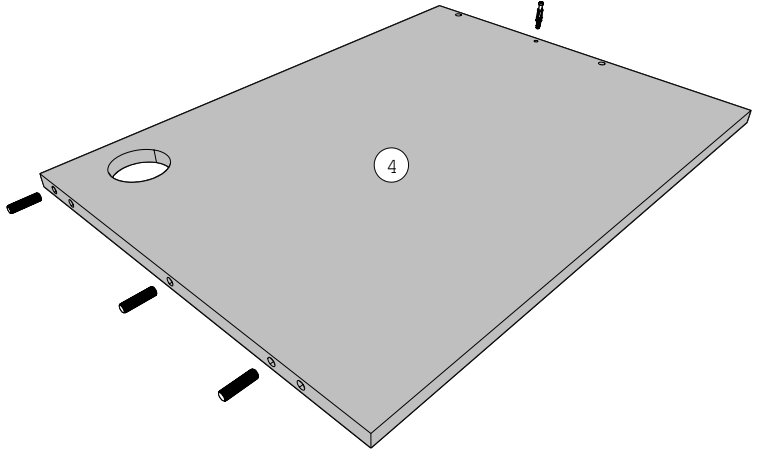
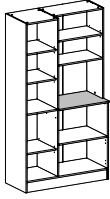

4 AI BRC
 x1

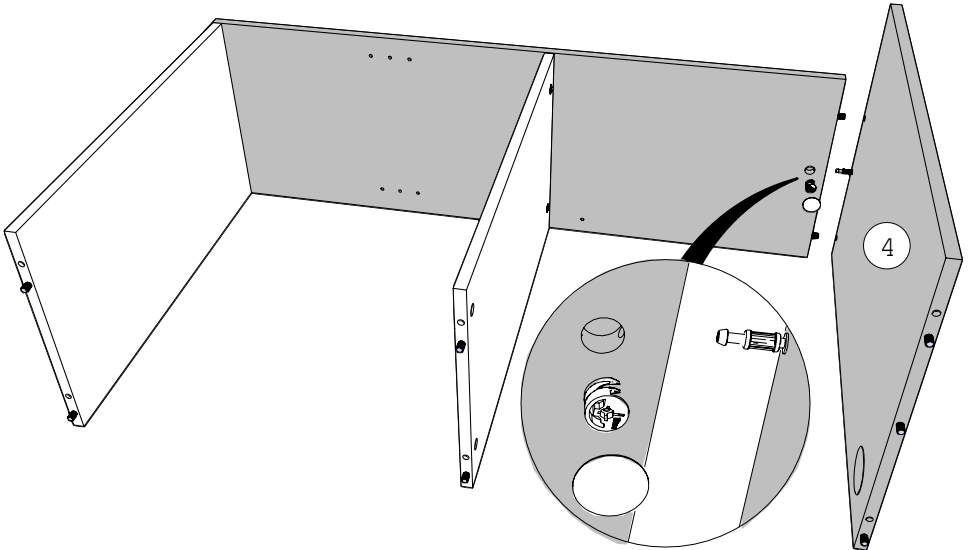
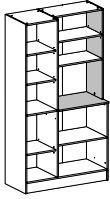
5

BSD



x6



ADM BR

x3



BWF

x2
VG



x1

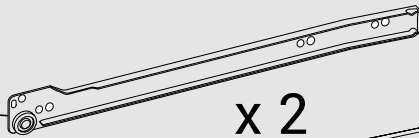
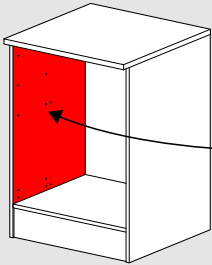
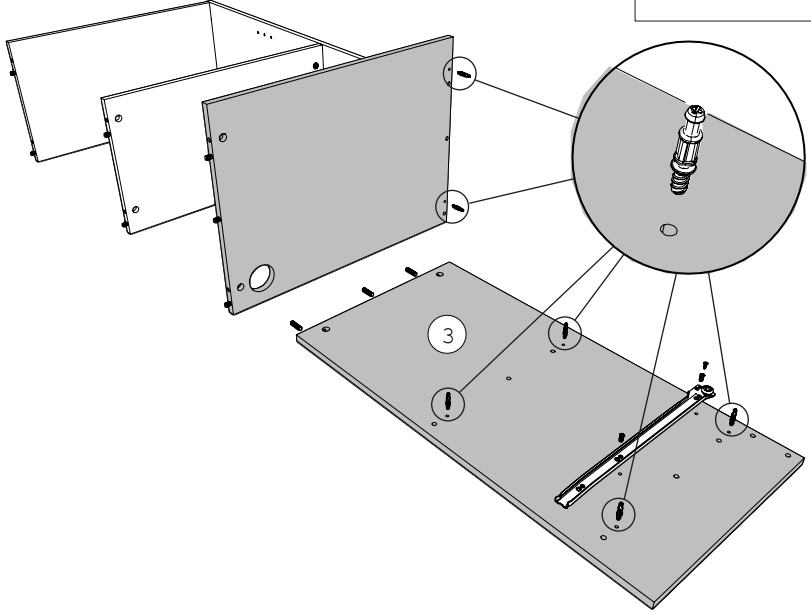
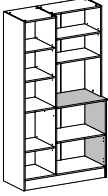

x 2

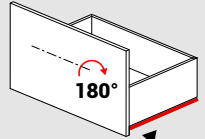
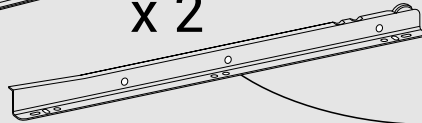

1 & 2 = BWF
3 = VG

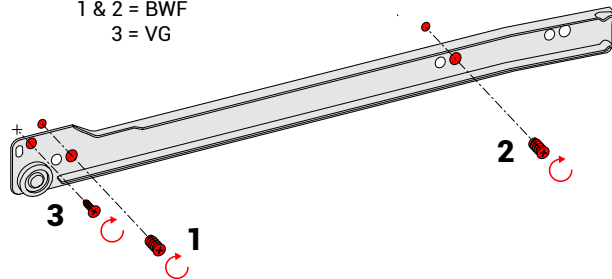

6

AI



x2

BRC

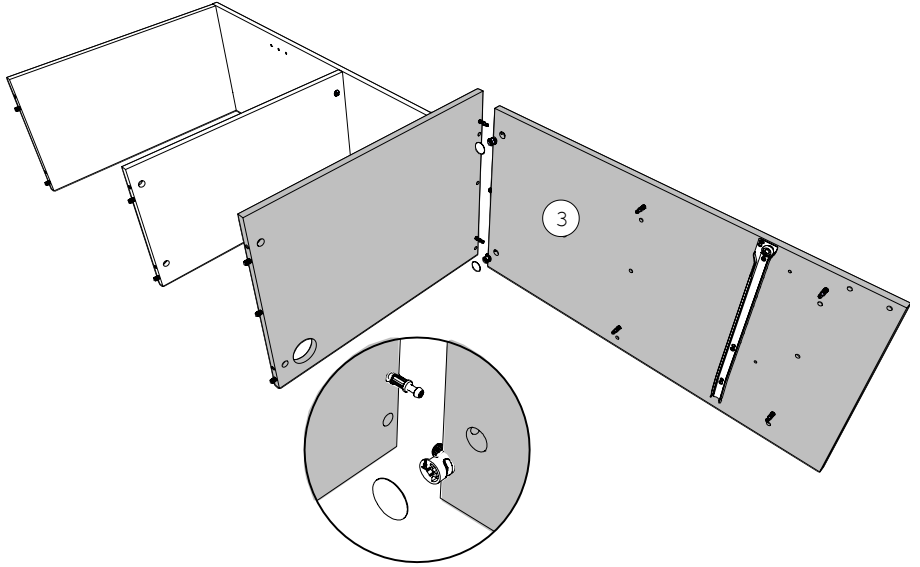
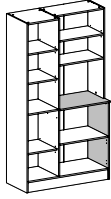

7



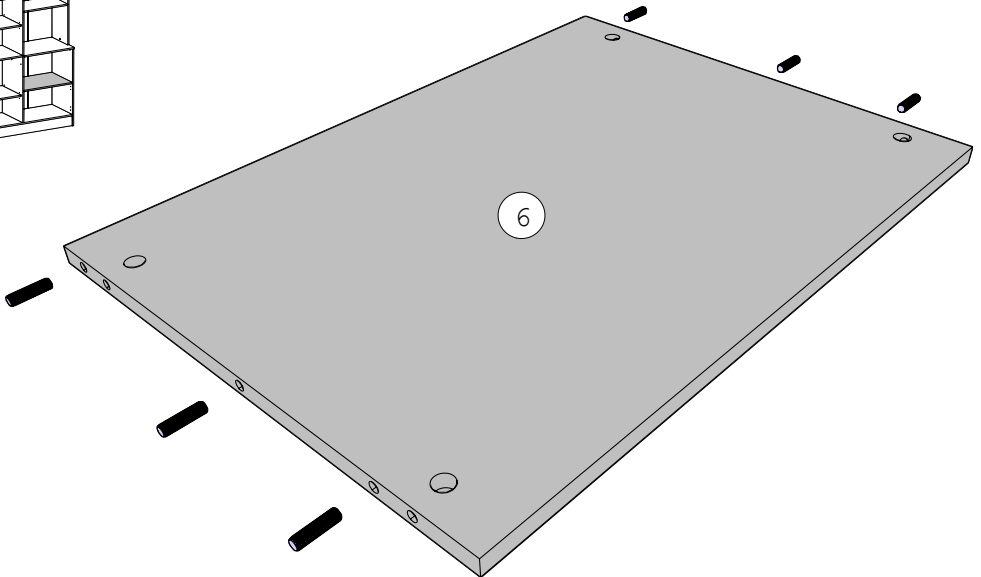
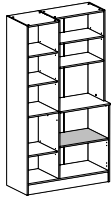

ADM

x6



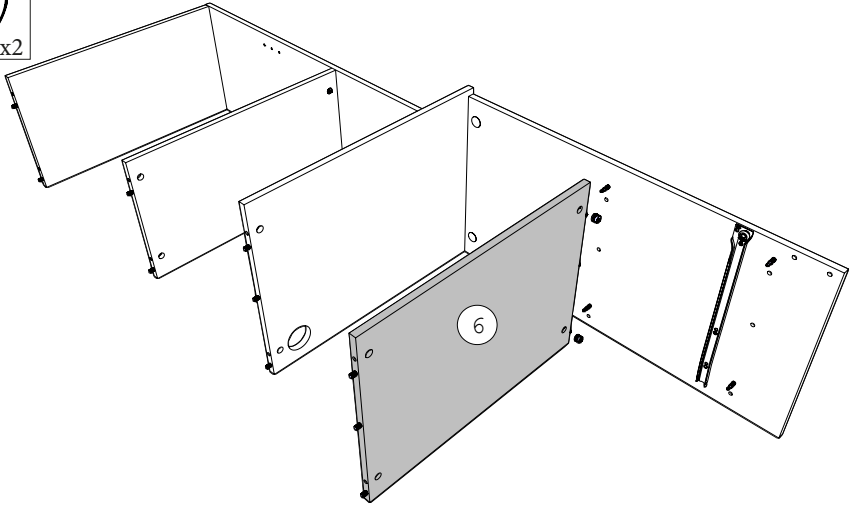
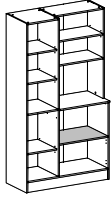





8 AI  x2



9 BSD  x8

BR 

  12mm BWF  x2

  VG  x1

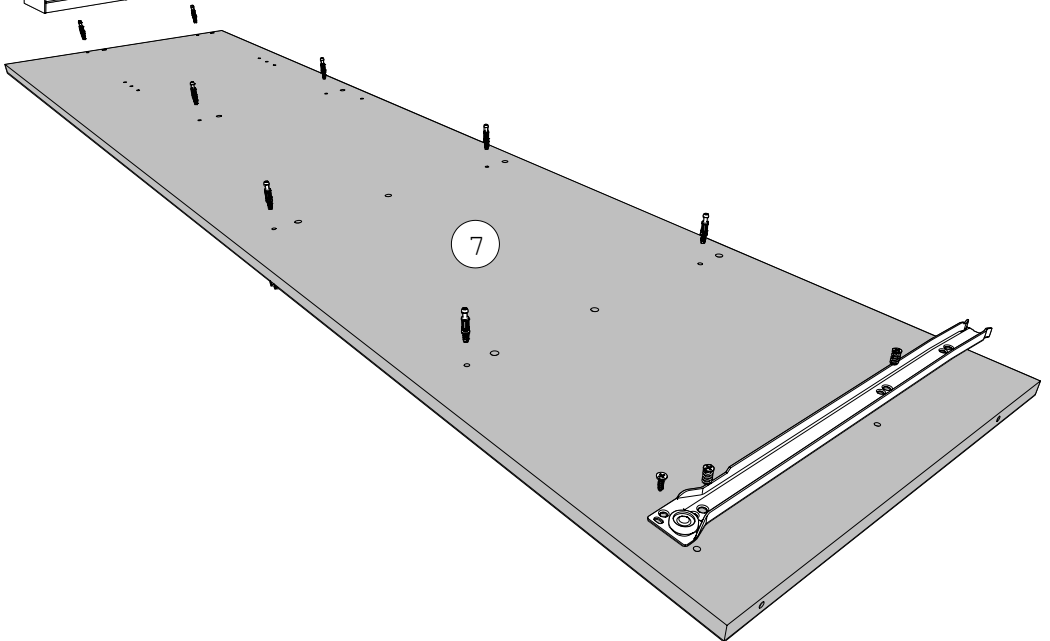
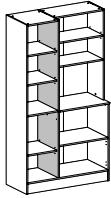

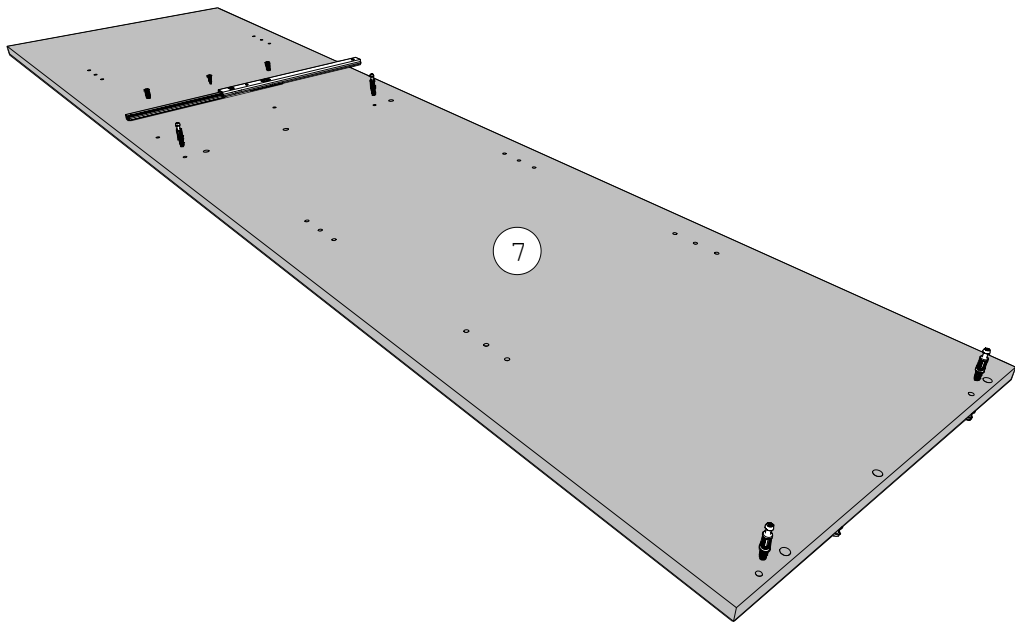
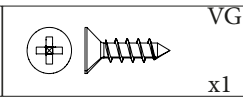
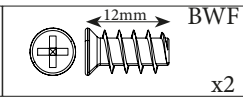
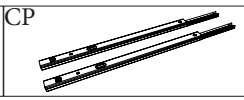
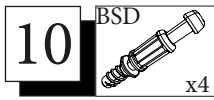

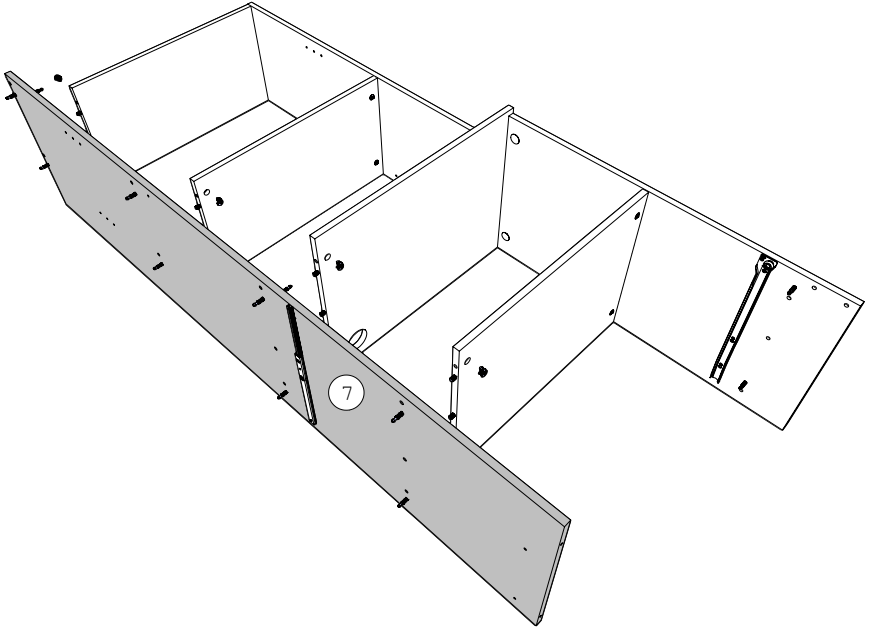
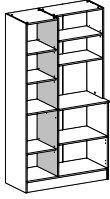

Extérieur du meuble	
1	
2	
3	

11 AI  x8



12   ADM x6

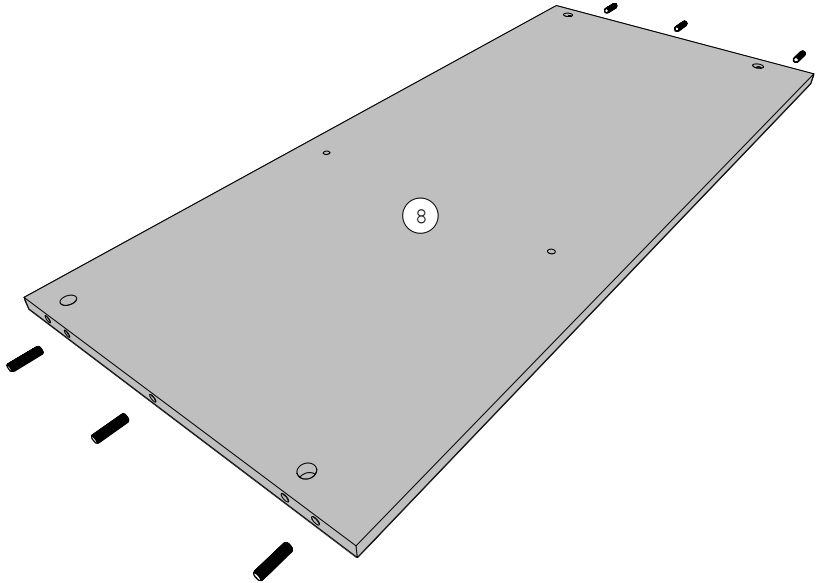
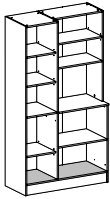

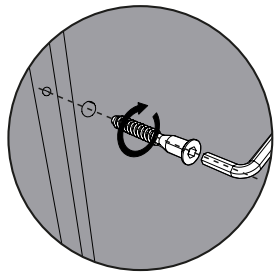
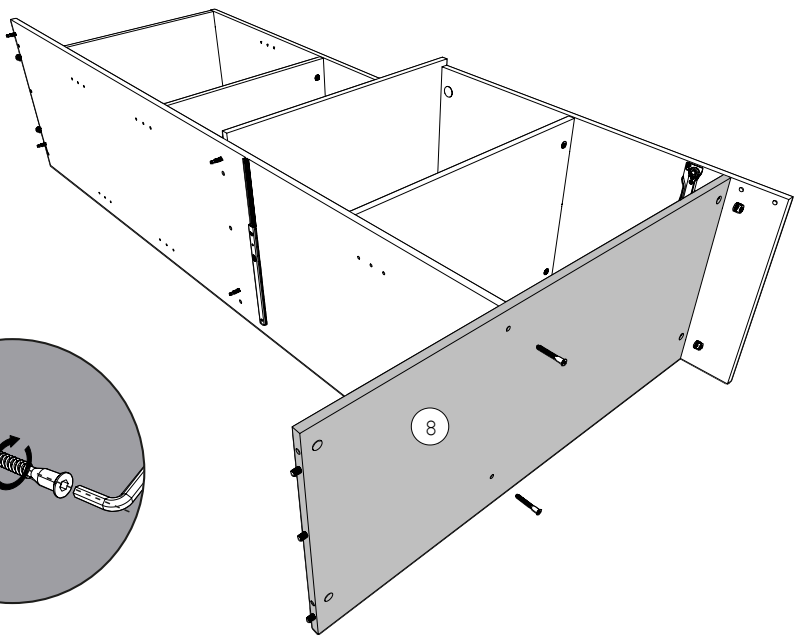
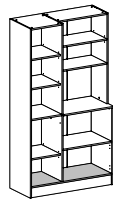

13 AI HWHV x2

x2



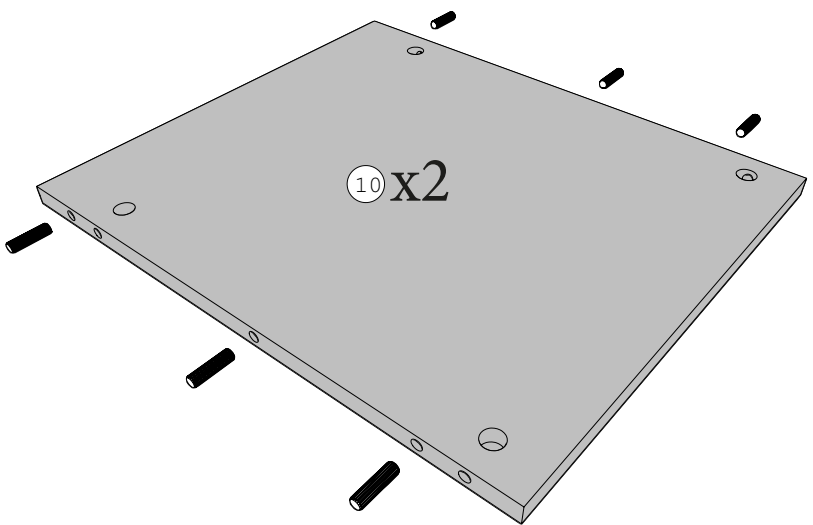
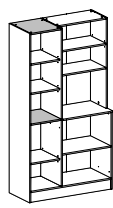



14 ADM x12

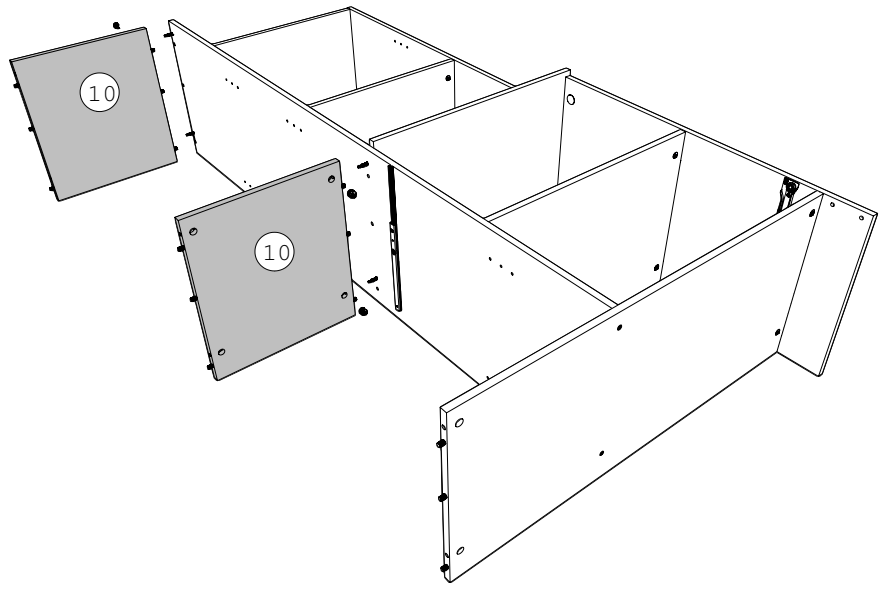
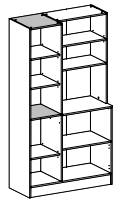

15 AI  x4

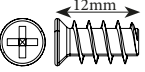
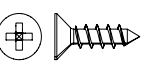

16	BSD  x6		ADM  x4	CP 	 12mm BWF x2
					VG x1

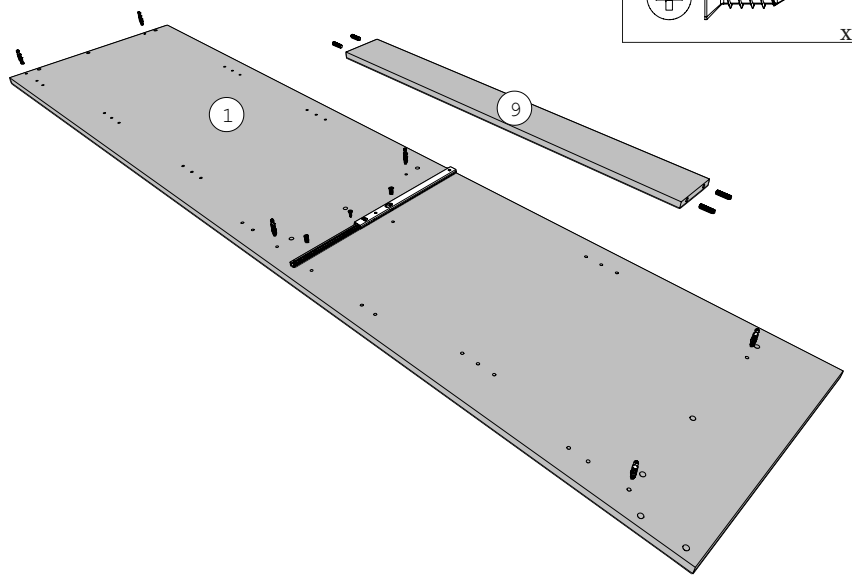
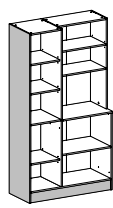

17 AI  x6

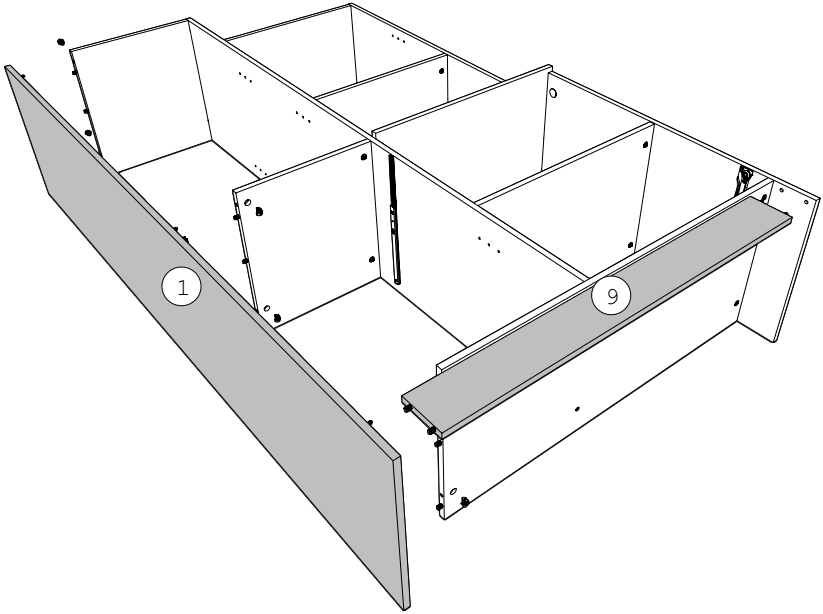
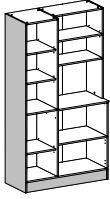

18

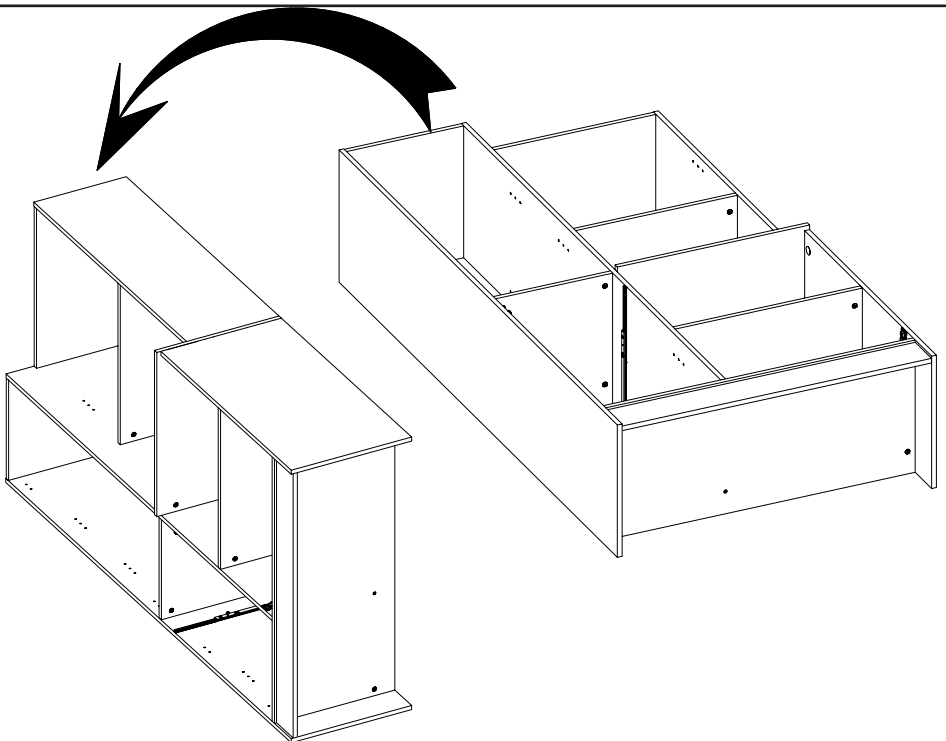

19

BQS



x5

XA



x1



VG

x3

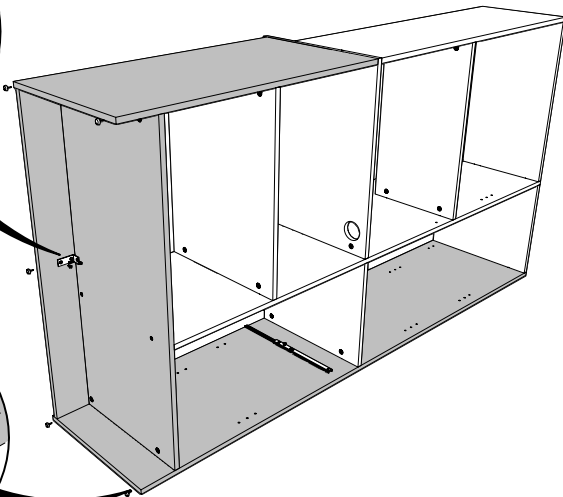
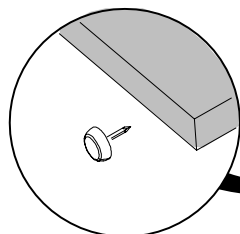
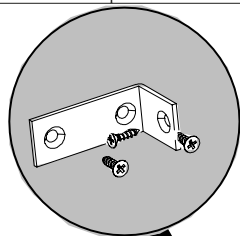
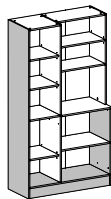

20

PA



x40

FA



x10

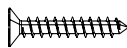

WJ

x10

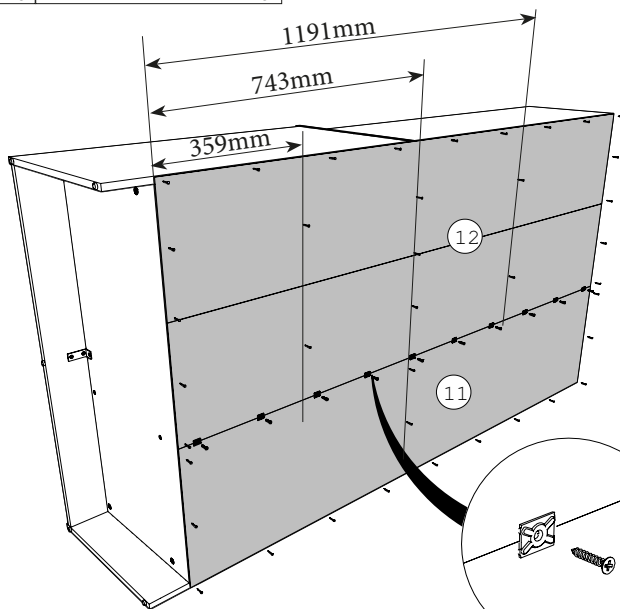
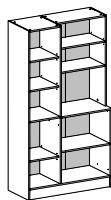

12

11

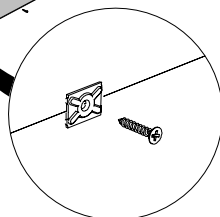

FR- Mesurer les diagonales du meuble pour vérifier l'équerrage. La mesure doit être identique.

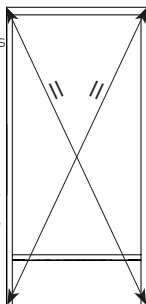

EN- Measure the diagonals of the piece of furniture to check for straightening. The measurement must be identical.

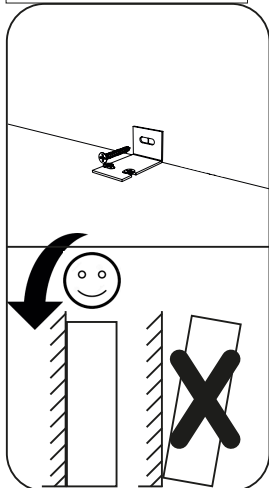
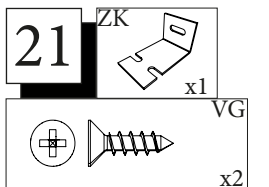

FR-Pour votre sécurité : Fixation du meuble au mur.
 Attention, la fixation doit être réalisée par une personne compétente car cela nécessite des chevilles adaptées à la nature de votre mur.

EN-For your safety : the unit should be secured to the wall.
 NB this should be carried out by a competent person as you must use the right rawl plug for your type of wall.

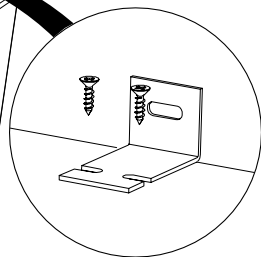
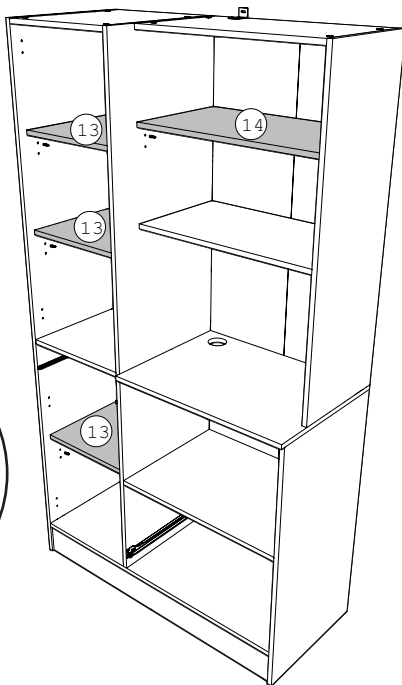
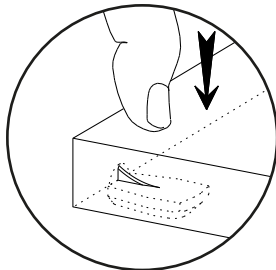
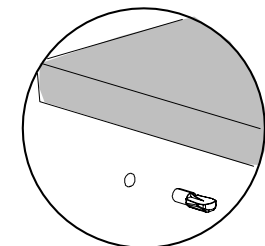
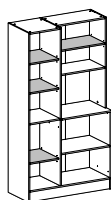

23

CF

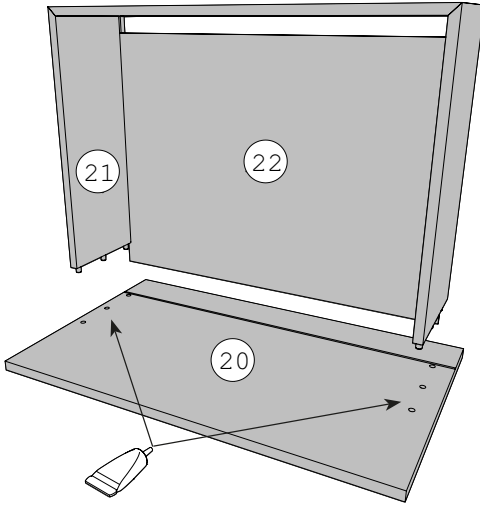
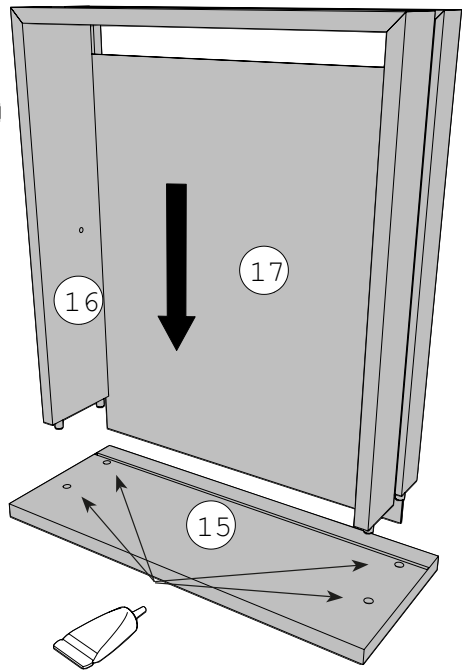
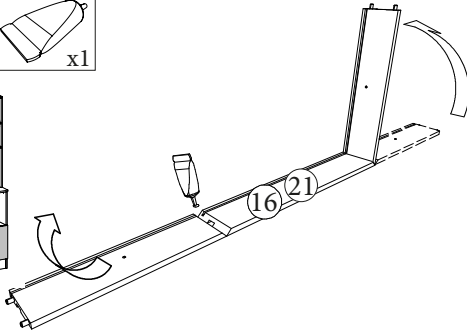
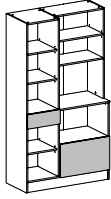

24

BXR



VG

x3

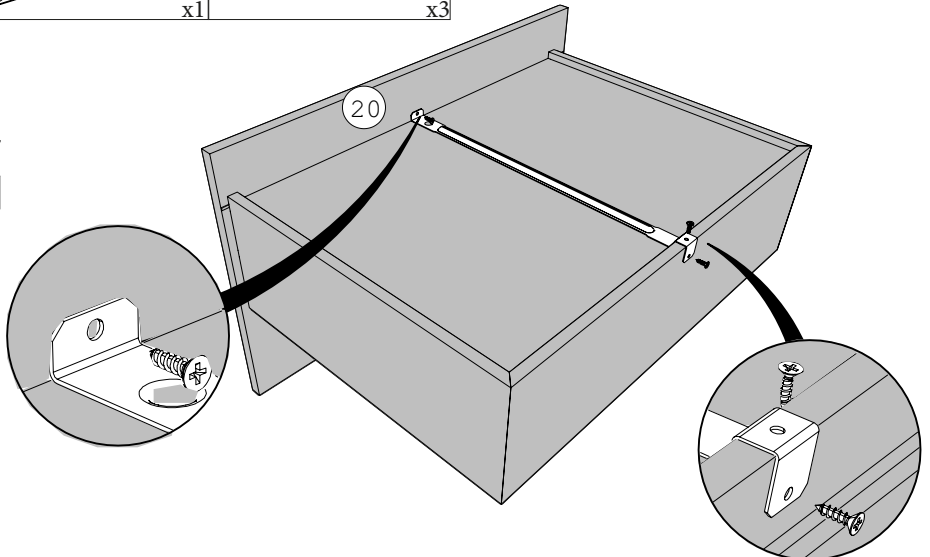
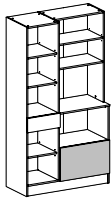

25 BR

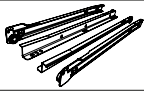



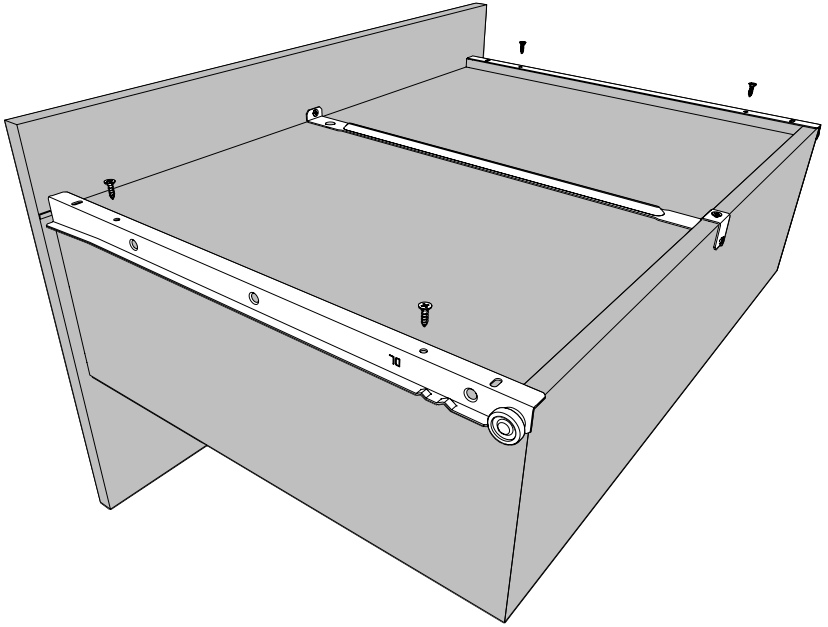
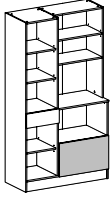

VG
x4

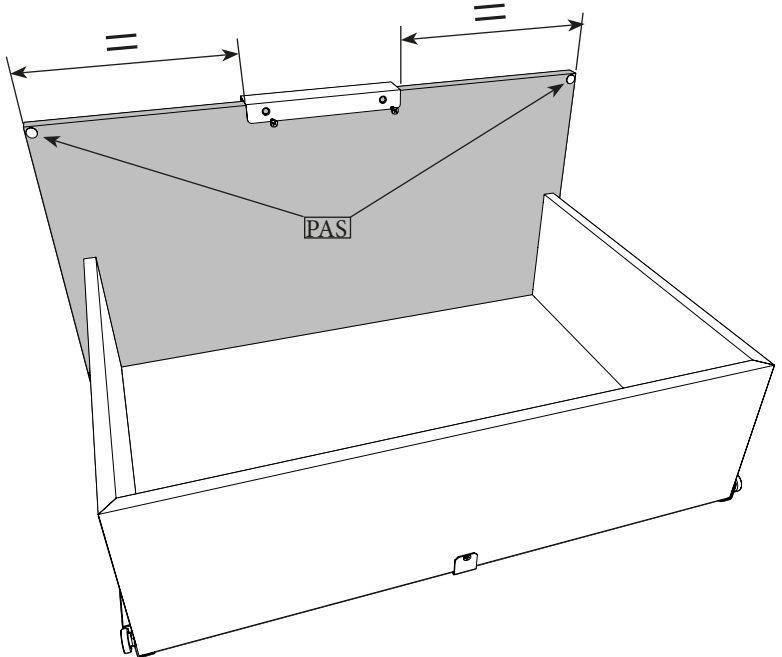
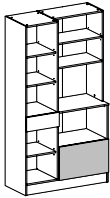
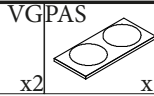
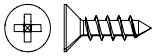
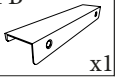

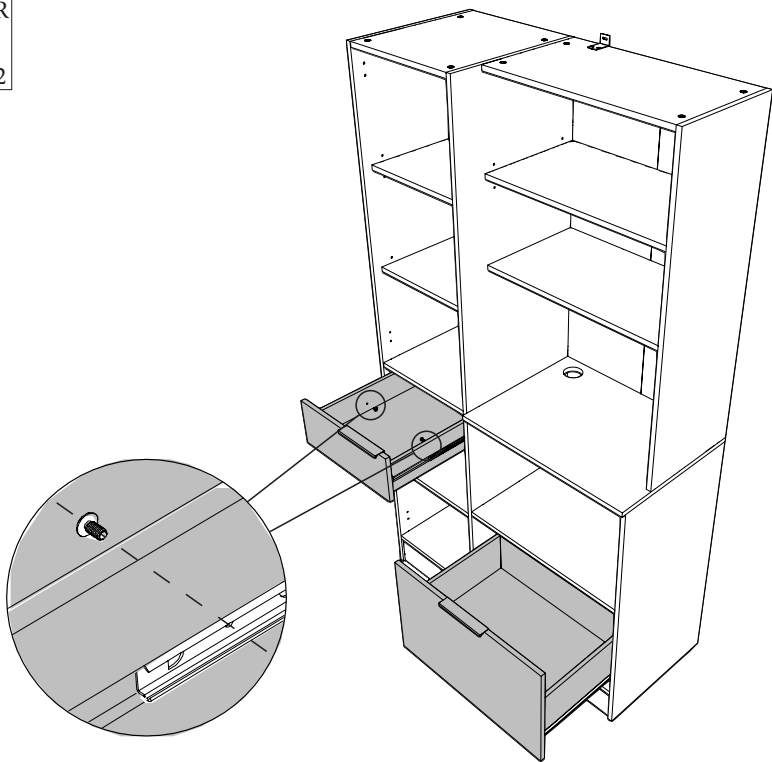
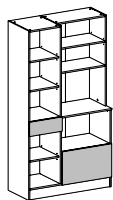
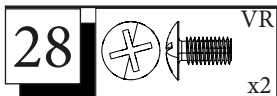
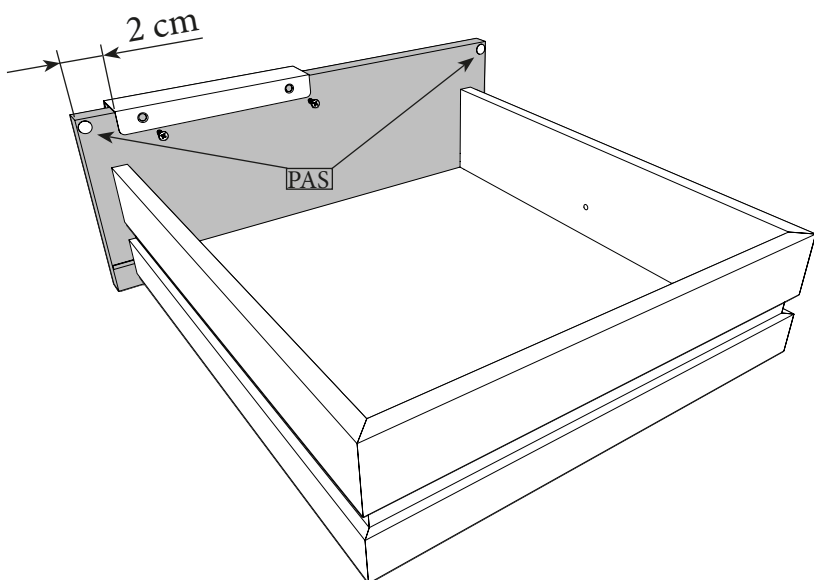
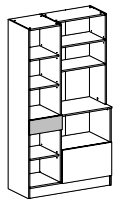
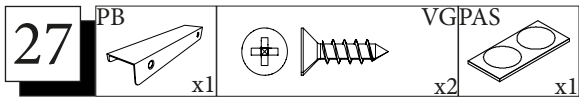



26 PB

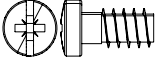

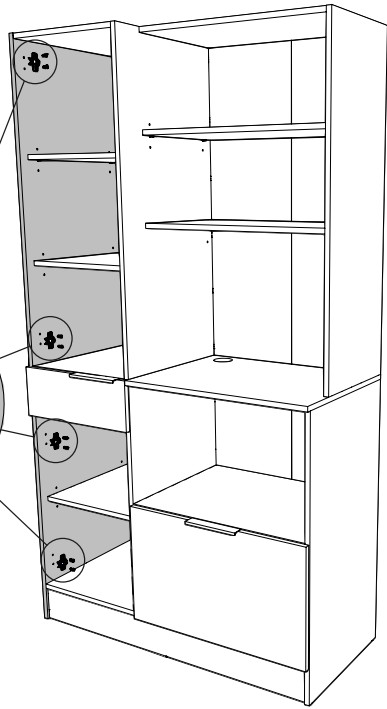
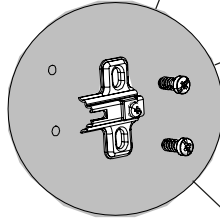
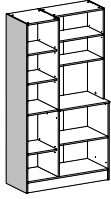

29	CDD	 	CDS
			

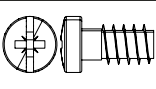

30	CDA	 	CDS
			

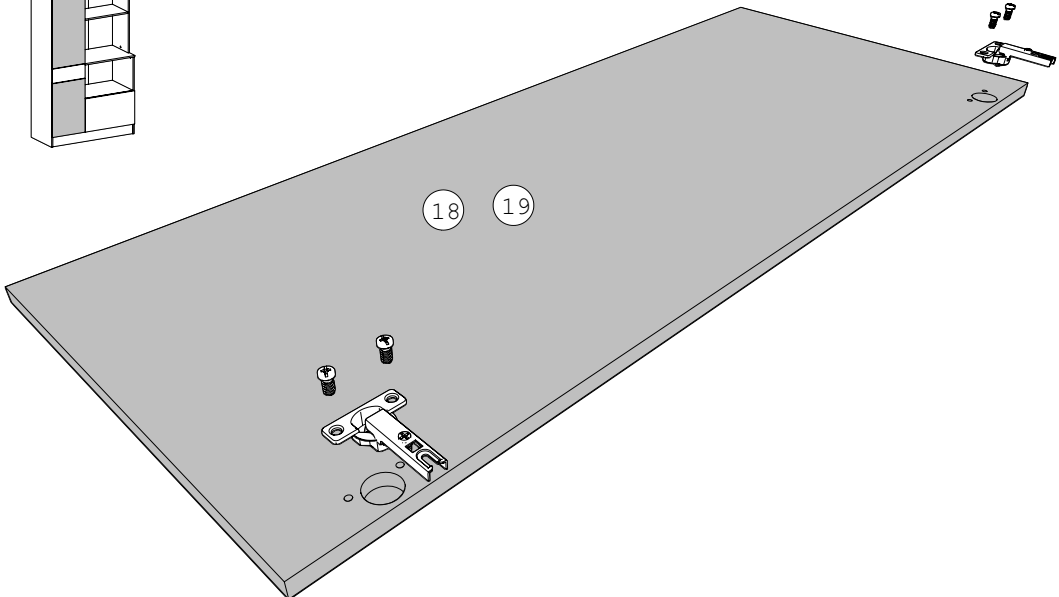
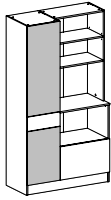

31

PB

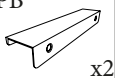

x2



VGPAS



x4

x2

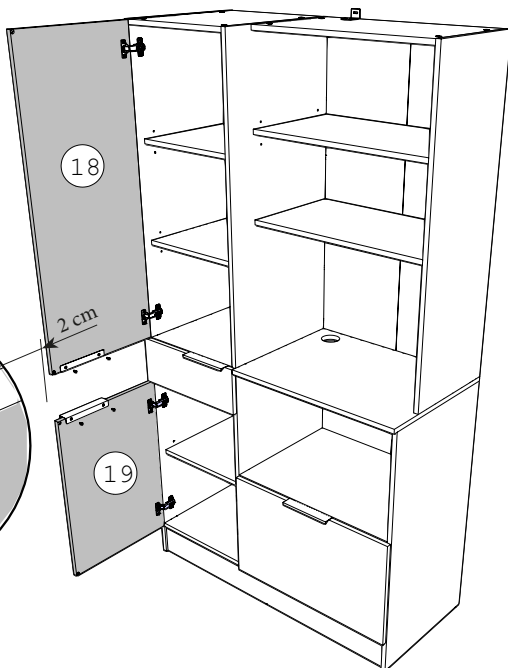
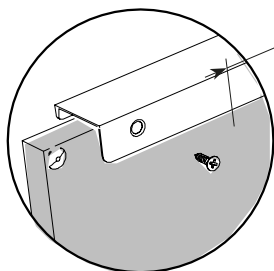
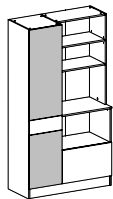

Charnières

<https://qrco.de/bc0wLm>

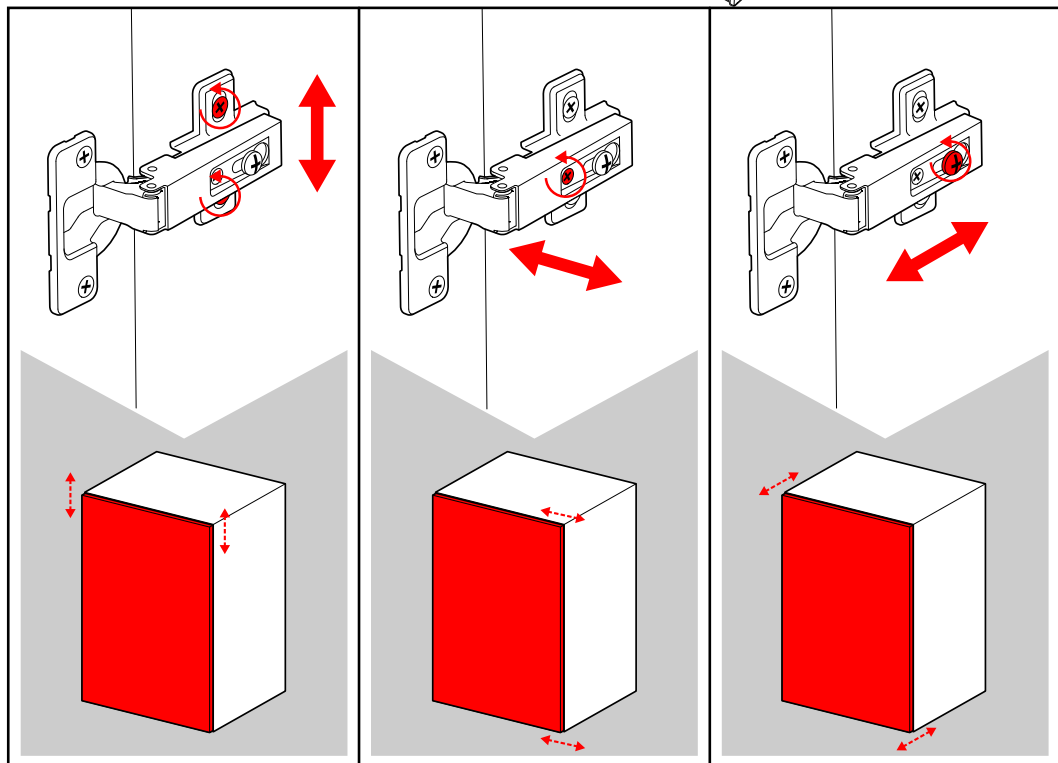

32

CNL



x2

CHK



x1

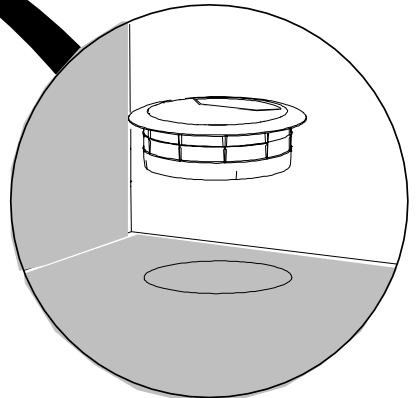
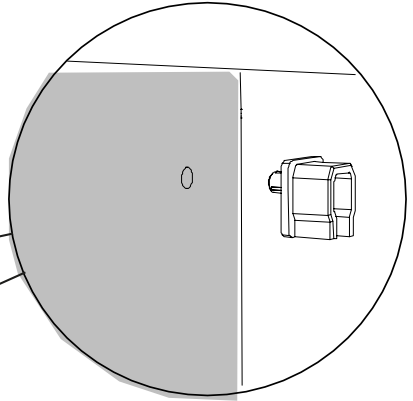
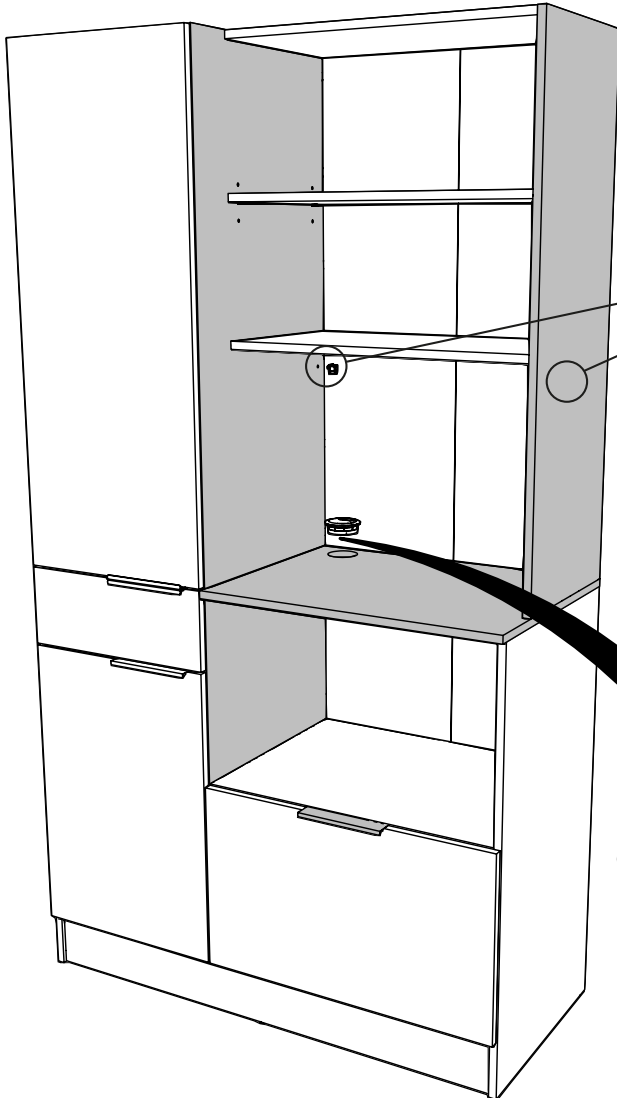
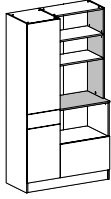

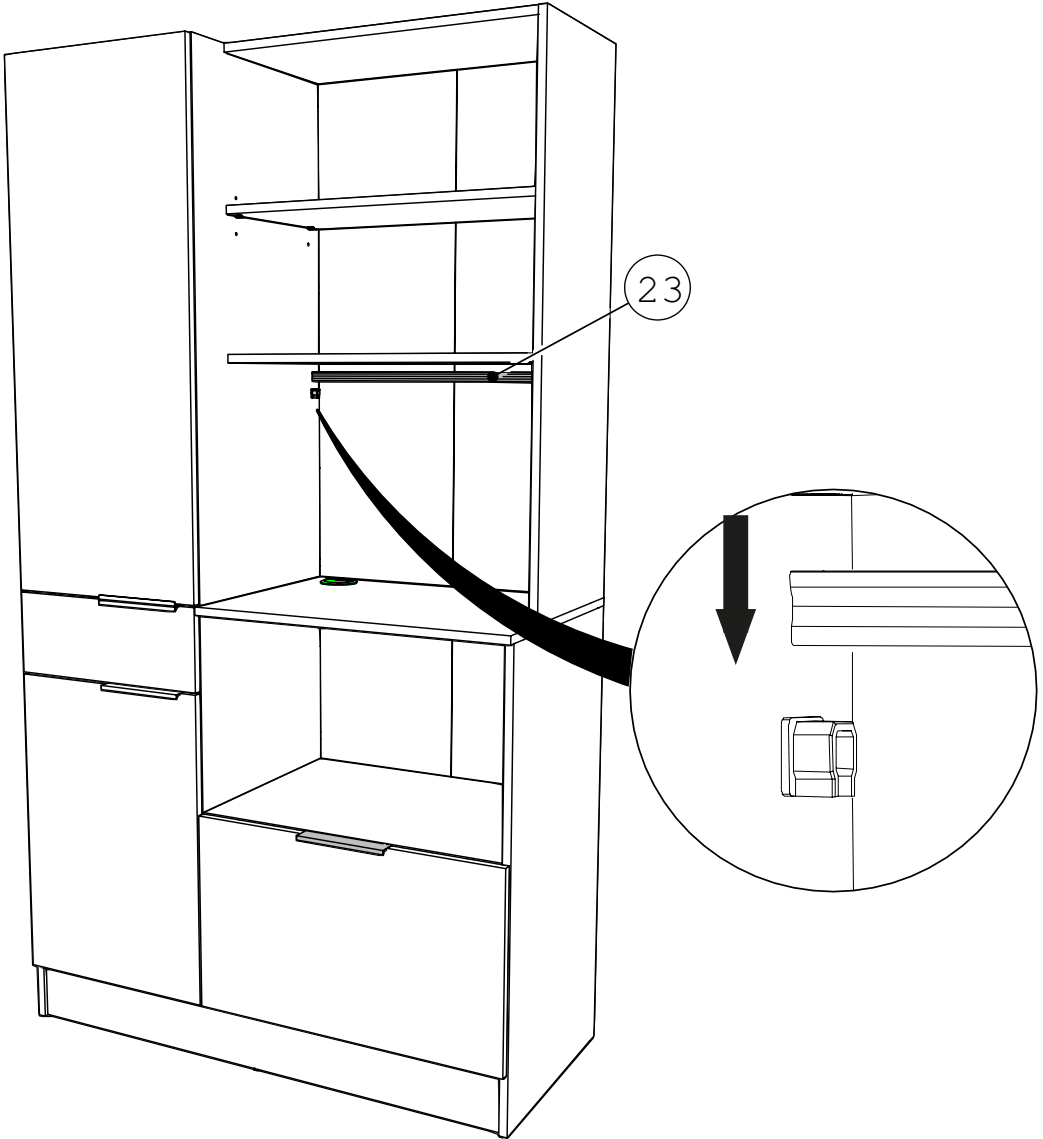

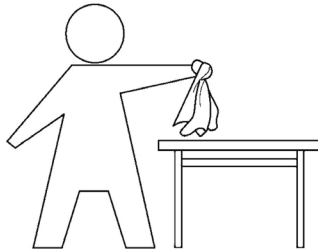

FR: INSTRUCTIONS GÉNÉRALES POUR LE MOBILIER CONSTITUÉ DE BOIS OU DE COMPOSITES DE BOIS (COMME LES SURFACES EN MELAMINÉ, STRATIFIÉ OU PLACAGE)

Nettoyer à l'aide d'un chiffon humide. Utiliser uniquement de l'eau ou un détergent doux. Essuyer à l'aide d'un chiffon propre.

EN: GENERAL INSTRUCTION FOR FURNITURE MADE OF WOOD OR WOOD COMPOSITES SUCH AS MELAMINE, LAMINATE OR VENEER SURFACES!

Wipe clean with a damp cloth. Use only water or a gentle detergent. Wipe dry with a clean cloth.



**LE TRI
+ FACILE**



FR

**Pensez à
donner ou recycler.**



Association

OU



Magasin

OU



Déchèterie

<https://quefairedemesdechets.fr>

ELEMENT HAUT DE CUISINE 40/60

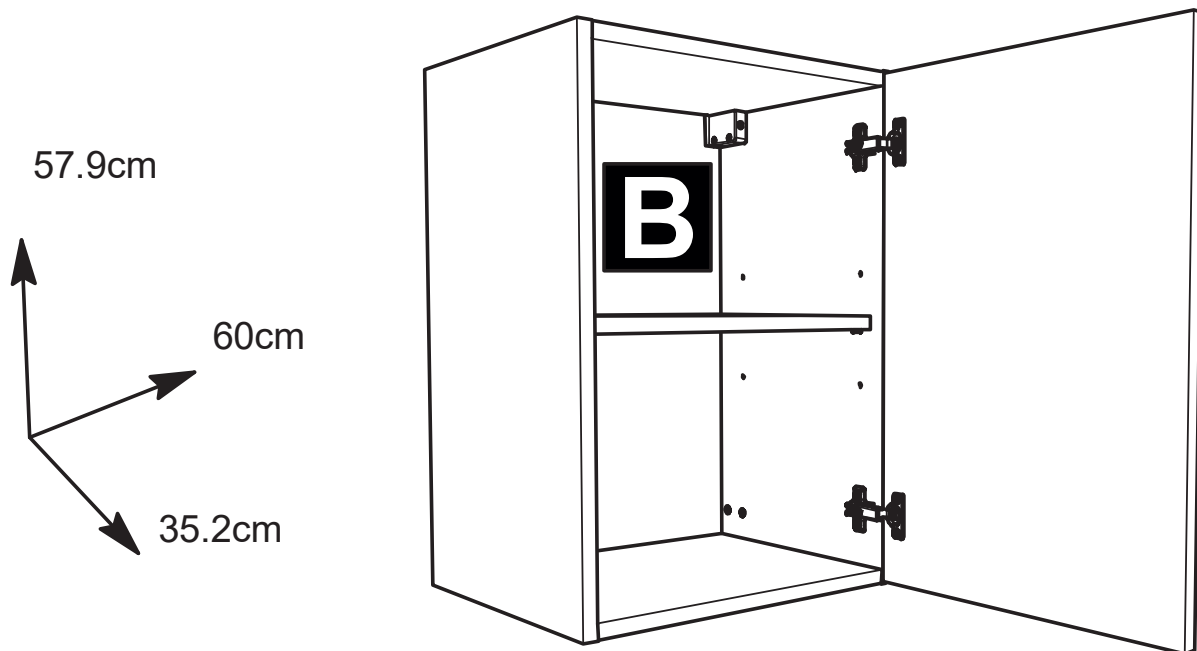
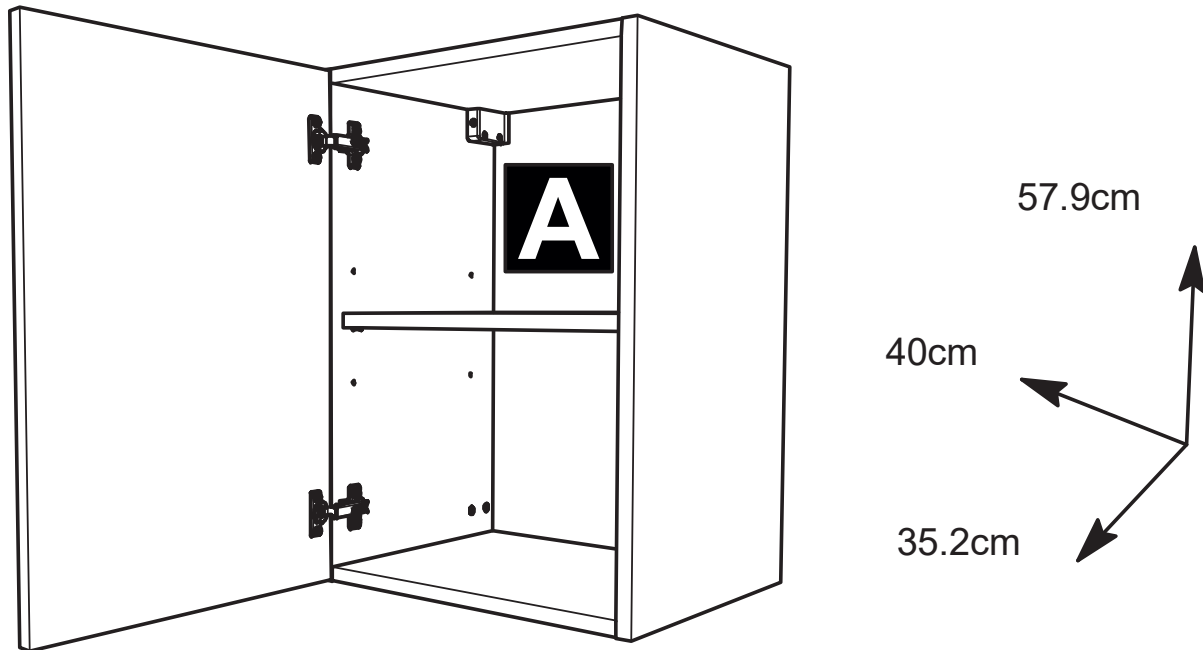

FR Remerciements :

Nous vous remercions d'avoir choisi un meuble créé et fabriqué par Ekipa et espérons qu'il vous donnera entière satisfaction.

EN Thanks :

Thank you for choosing furniture designed and manufactured by Ekipa. We hope you are totally satisfied your purchase.

ES Agradecimientos :

Les damos las gracias por haber elegido un mueble diseñado y fabricado por el Ekipa y esperamos que sea de su total agrado.

DE Danksagung:

Wir danken Ihnen für den Kauf eines Frankreich von der Ekipa entworfenen und hergestellten Möbelstücks und hoffen, dass Sie es zu Ihrer vollkommenen Zufriedenheit finden werden.



Temps de montage : 1h15

contact@parisot.com

Conseils de préparation au montage :15min

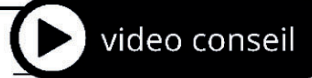

<https://qrco.de/bcJeNz>

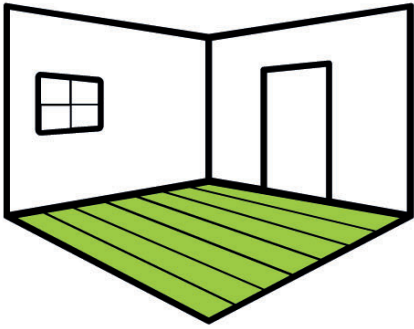

Faire un peu de place

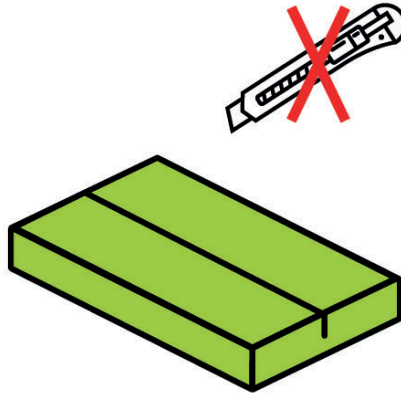

Pas d'outils tranchants

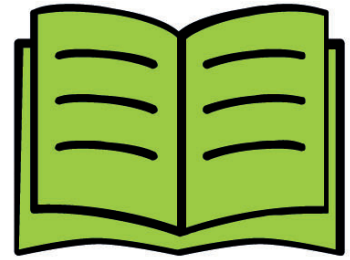

Bien suivre les instructions de la notice de montage

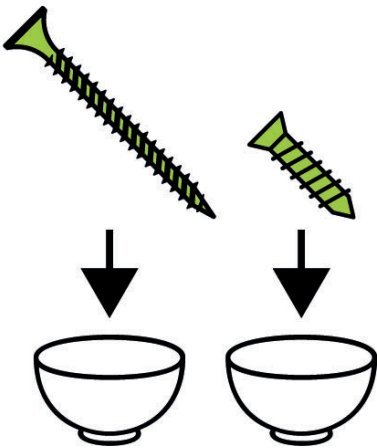

Trier vos quincailleries

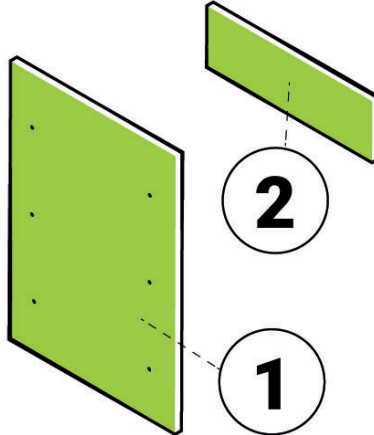

Repérer vos pièces

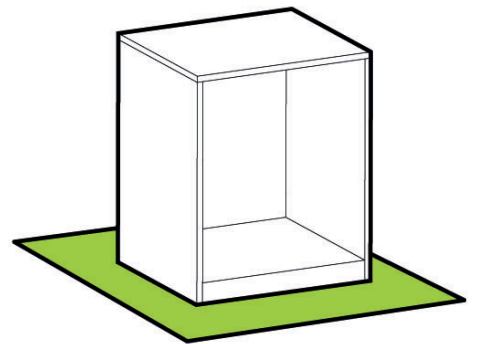

Protéger votre sol

Matériel nécessaire

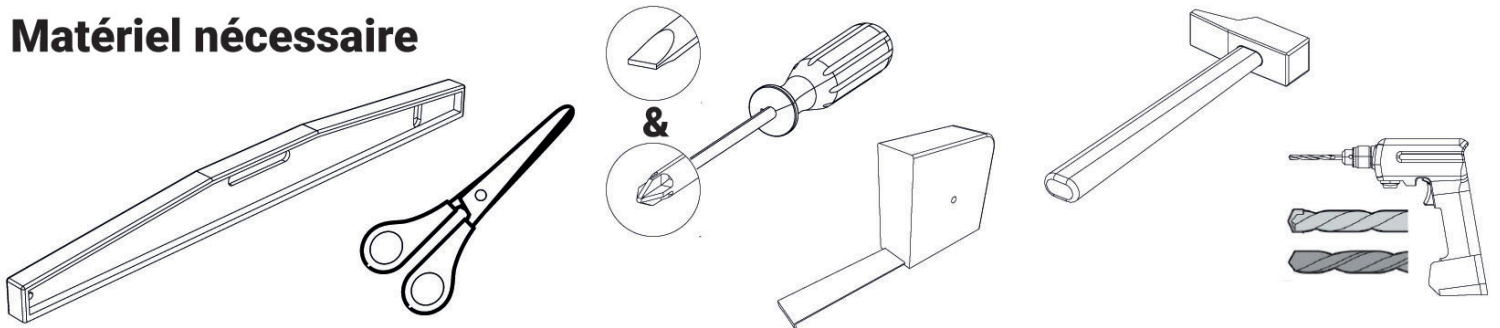

Conseils d'entretien

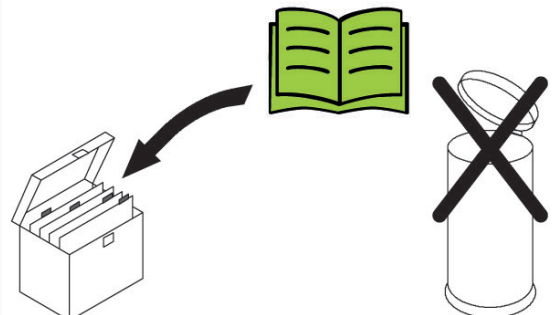

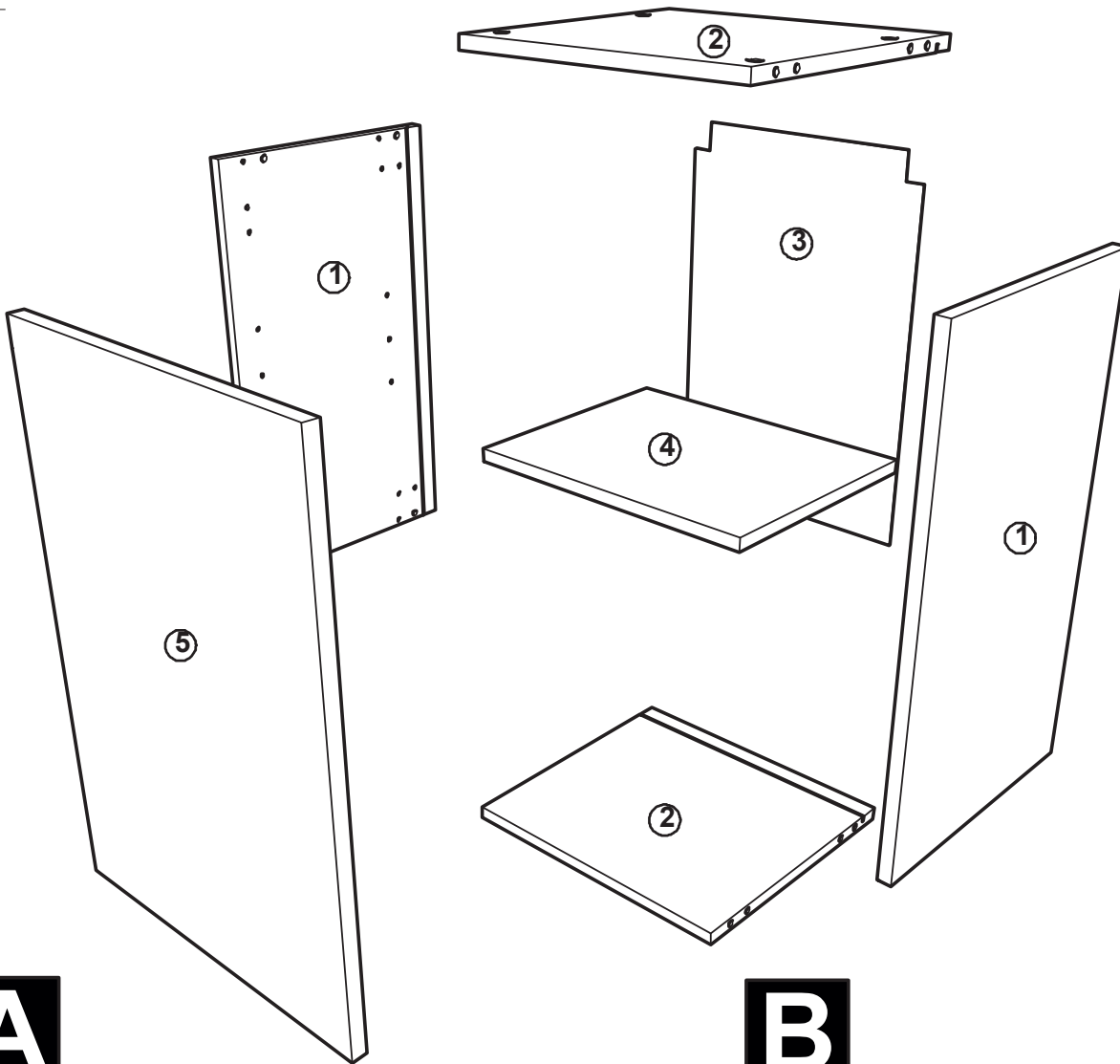

A

Rep	Qté	mm			inch		
01	2	579	336	16	22 51/64	13 15/64	5/8
02	2	368	335	16	14 31/64	13 3/16	5/8
03	1	560	380	2,5	22 3/64	14 61/64	3/32
04	1	367	291	16	14 29/64	11 29/64	5/8
05	1	574	397	16	22 19/32	15 5/8	5/8

B

Rep	Qté	mm			inch		
01	2	579	336	16	22 51/64	13 15/64	5/8
02	2	568	335	16	22 23/64	13 3/16	5/8
03	1	560	580	2,5	22 3/64	22 53/64	3/32
04	1	567	291	16	22 21/64	11 29/64	5/8
05	1	574	597	16	22 19/32	23 1/2	5/8

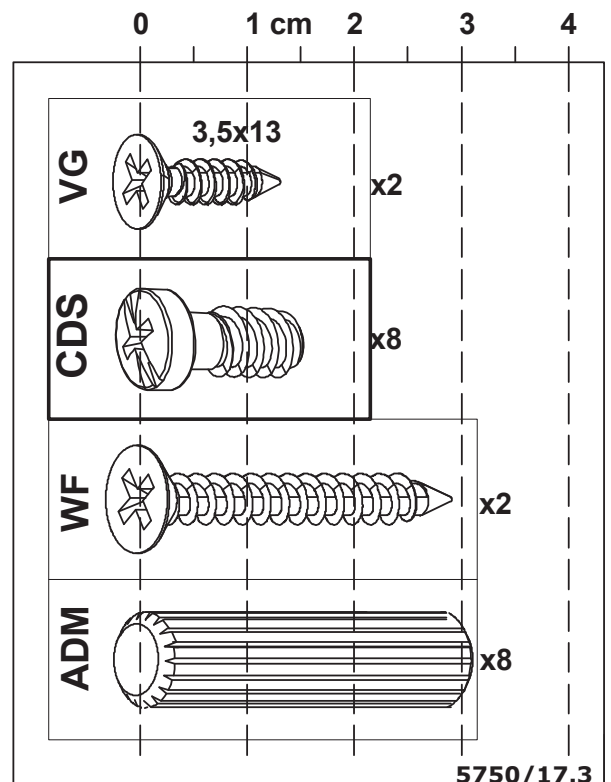
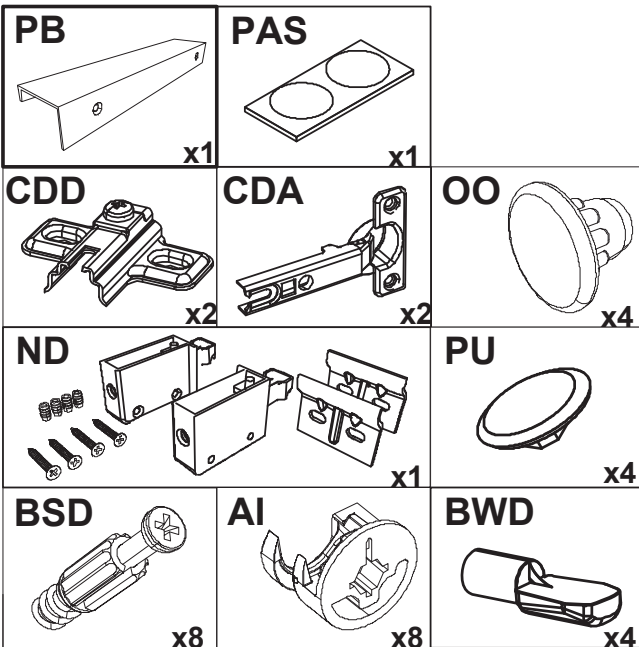

1

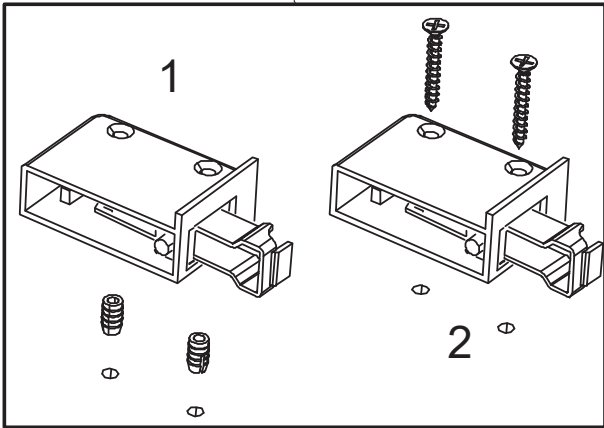
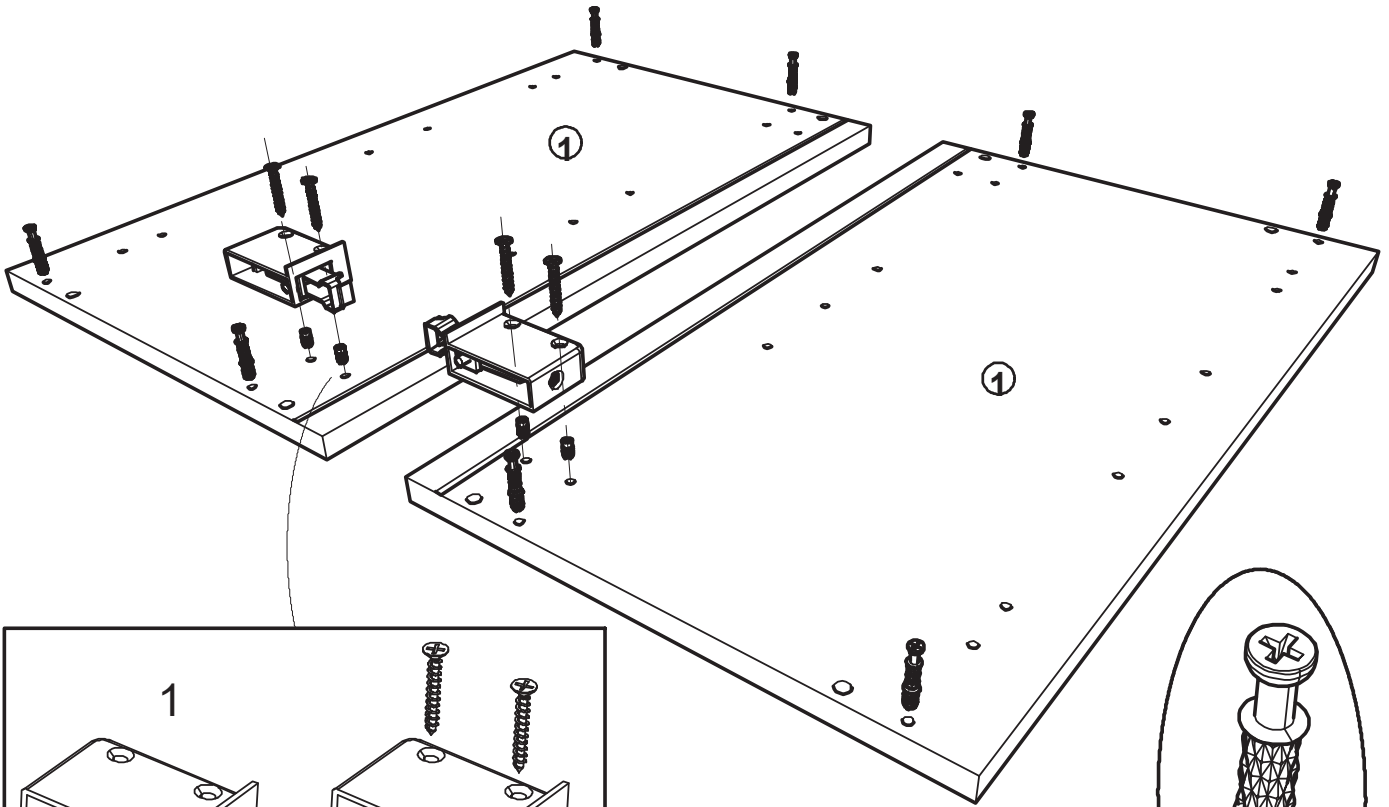
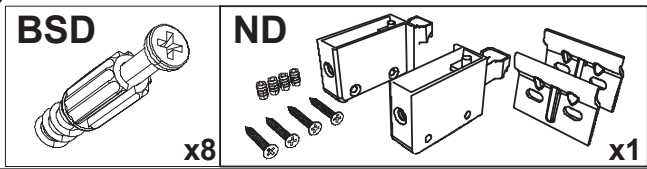

2

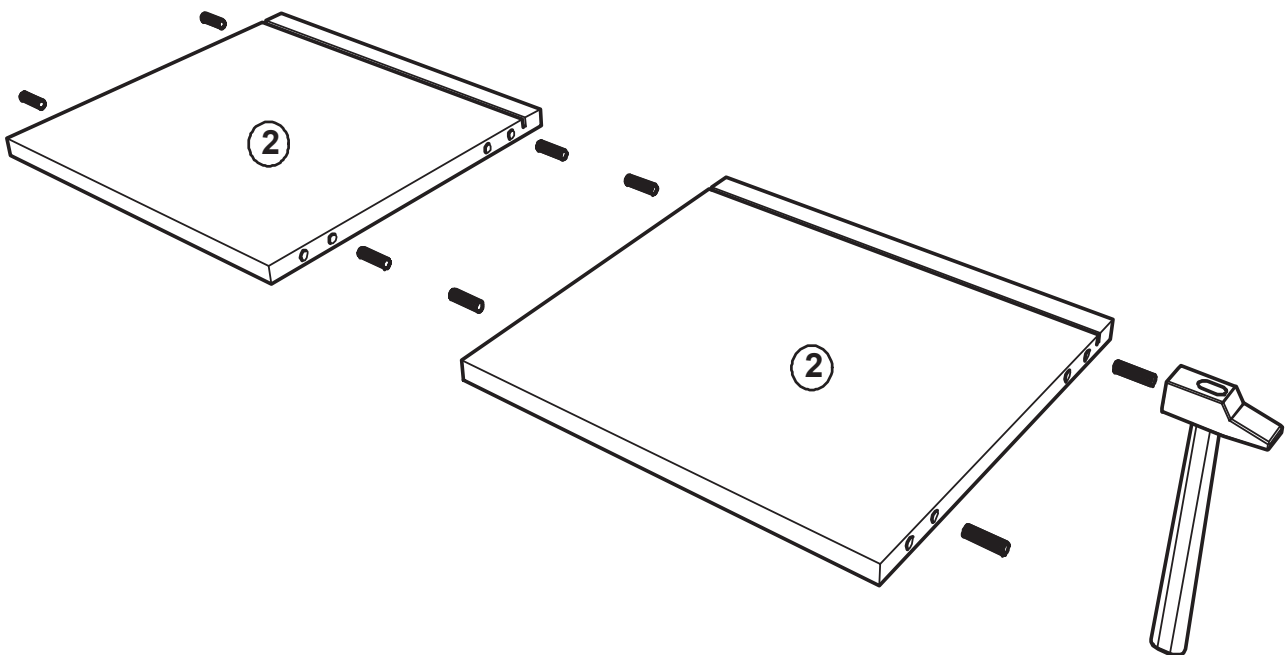
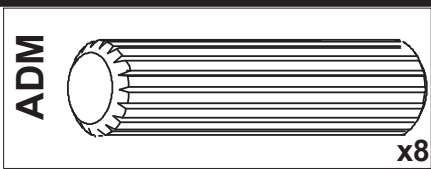

3

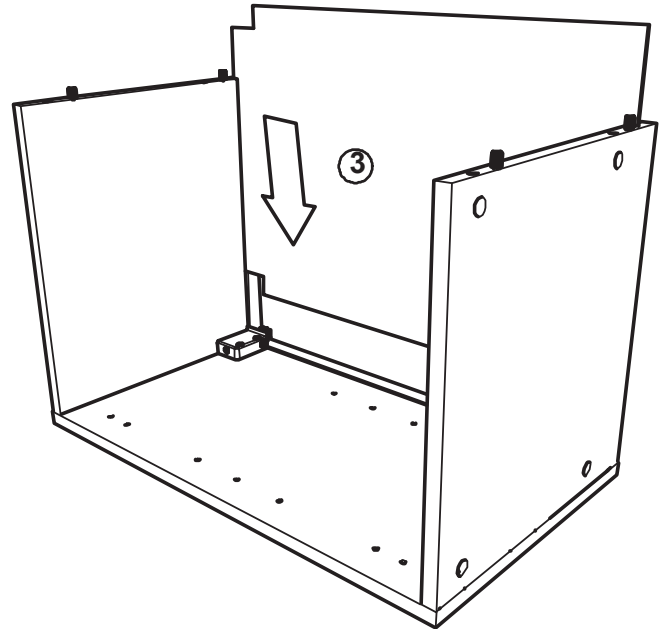
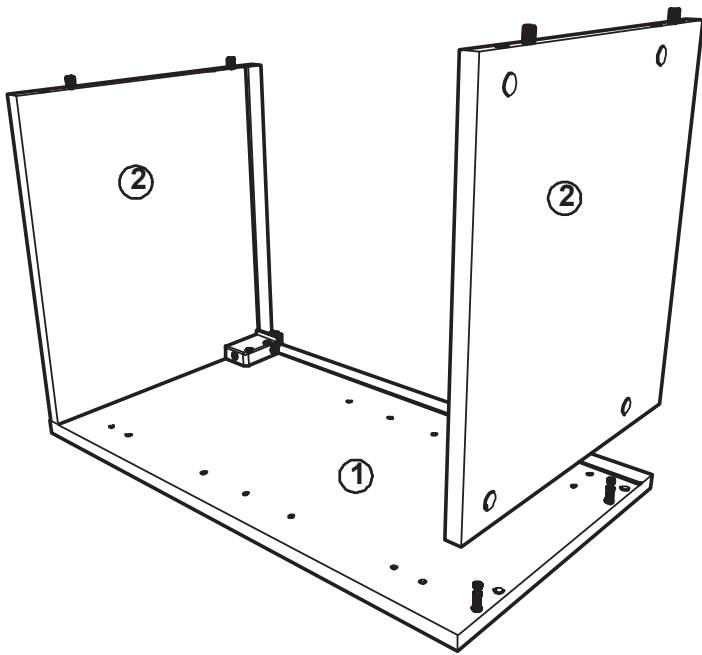

4

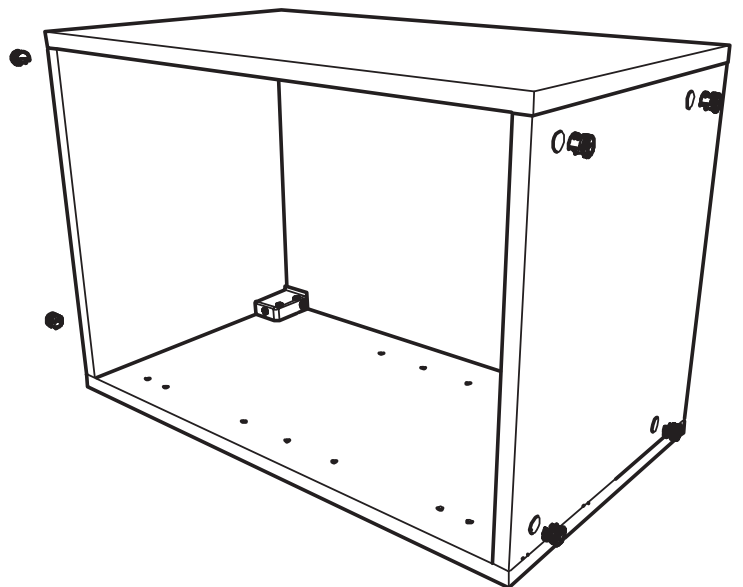
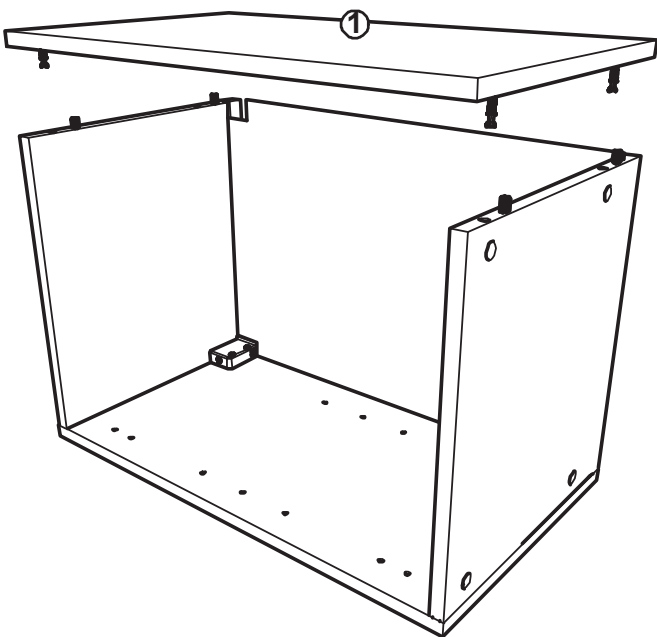
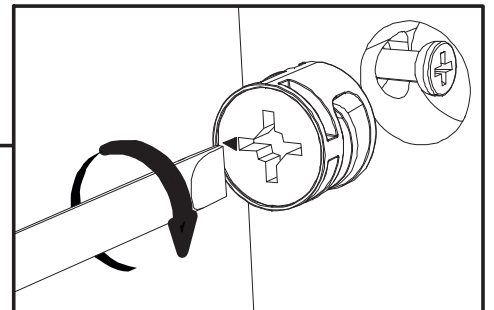
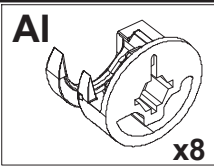

6

CDD

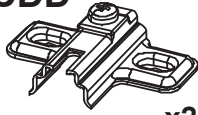

x2

CDA

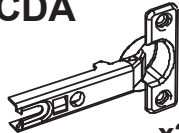

x2

CDS

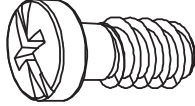

x8

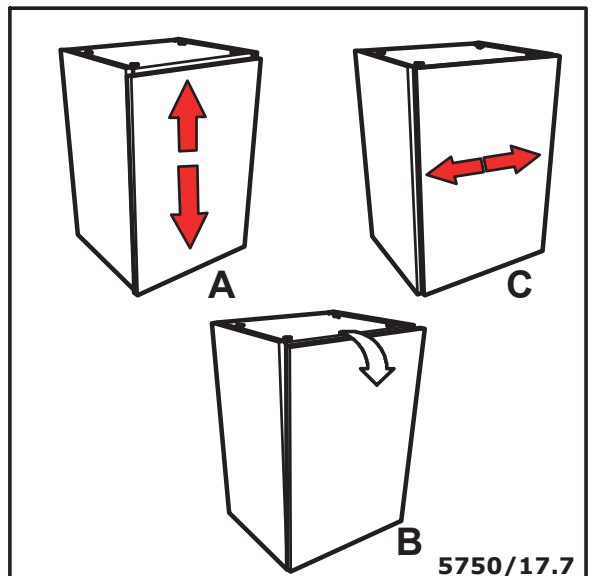
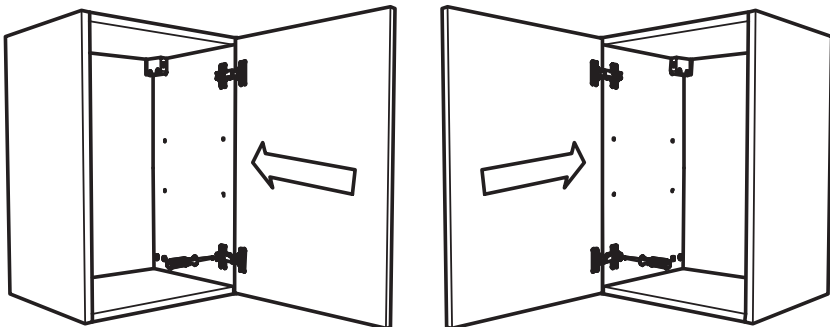
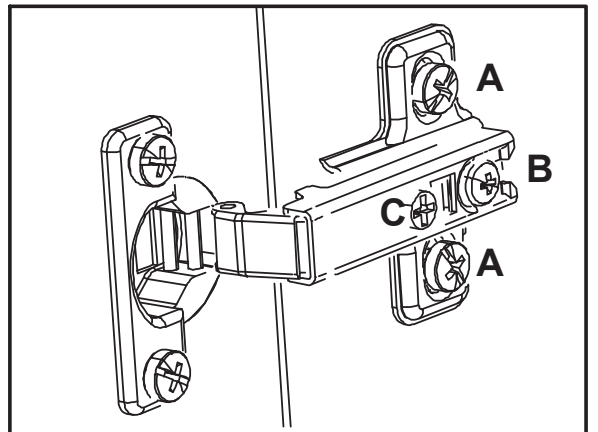
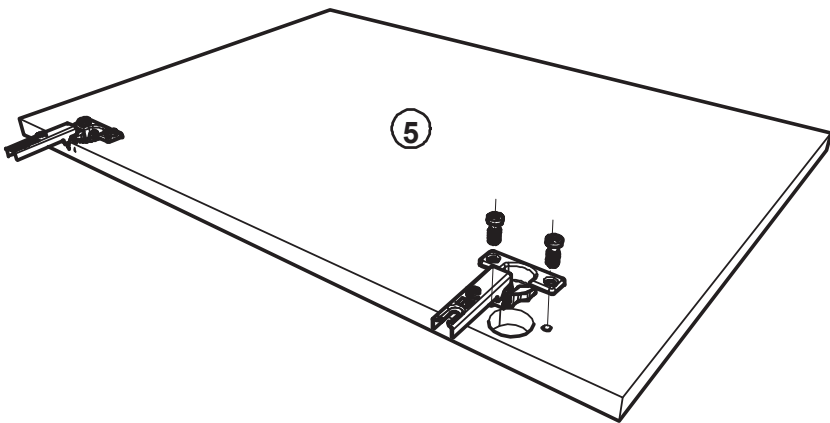
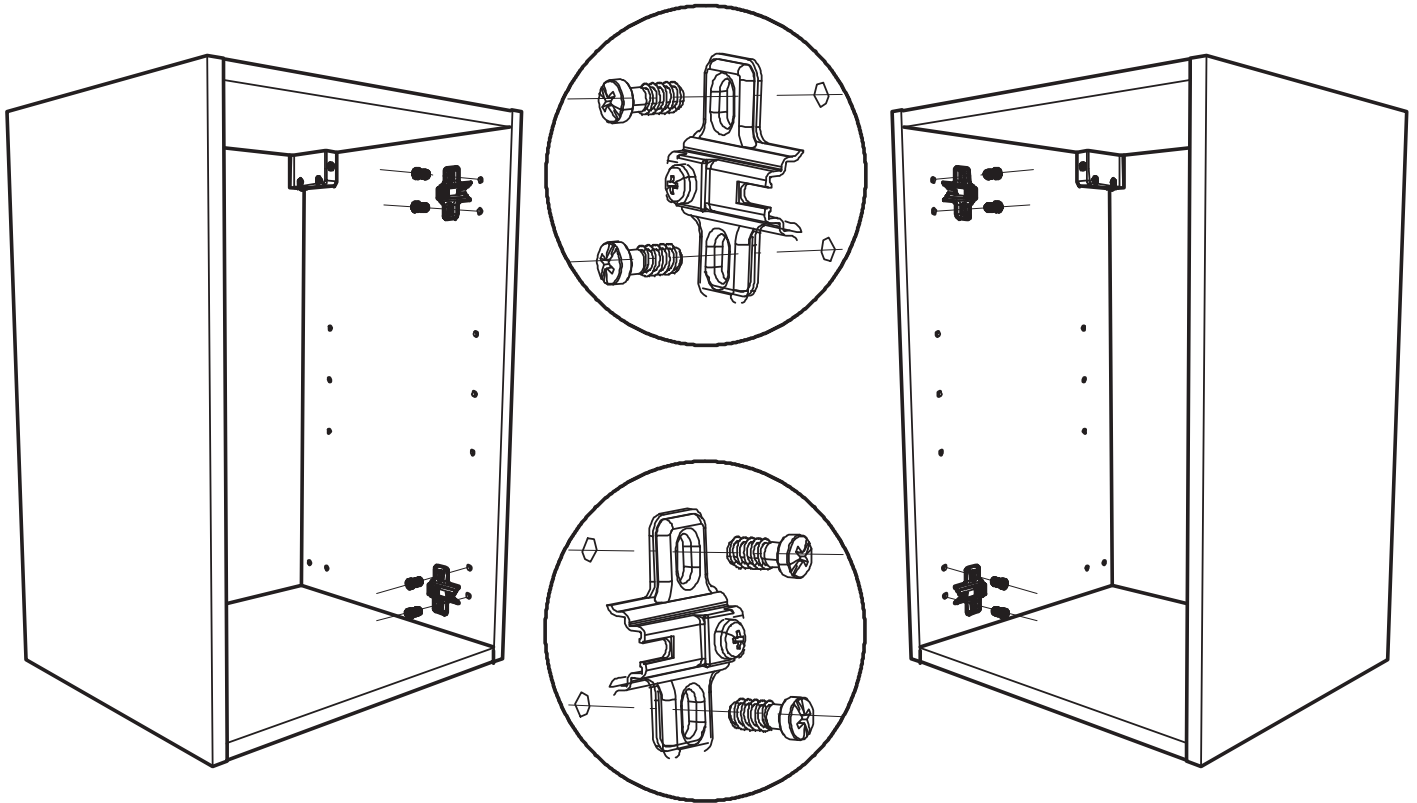

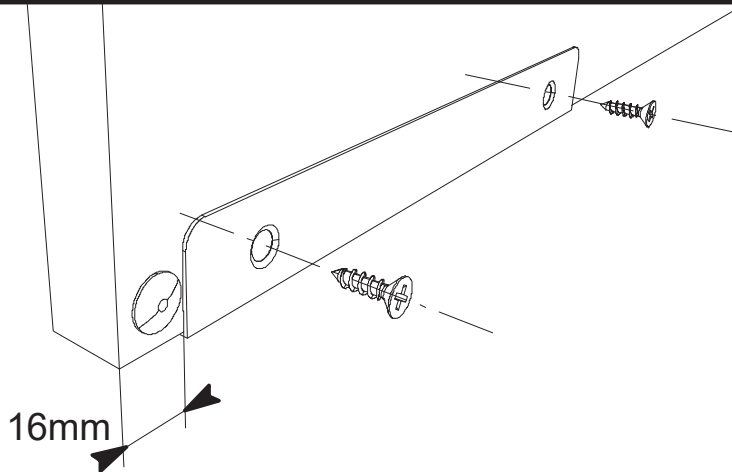
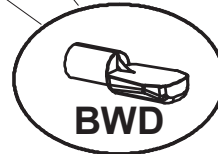
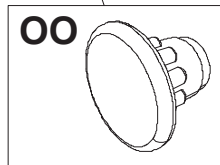
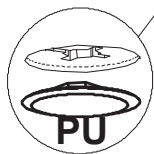
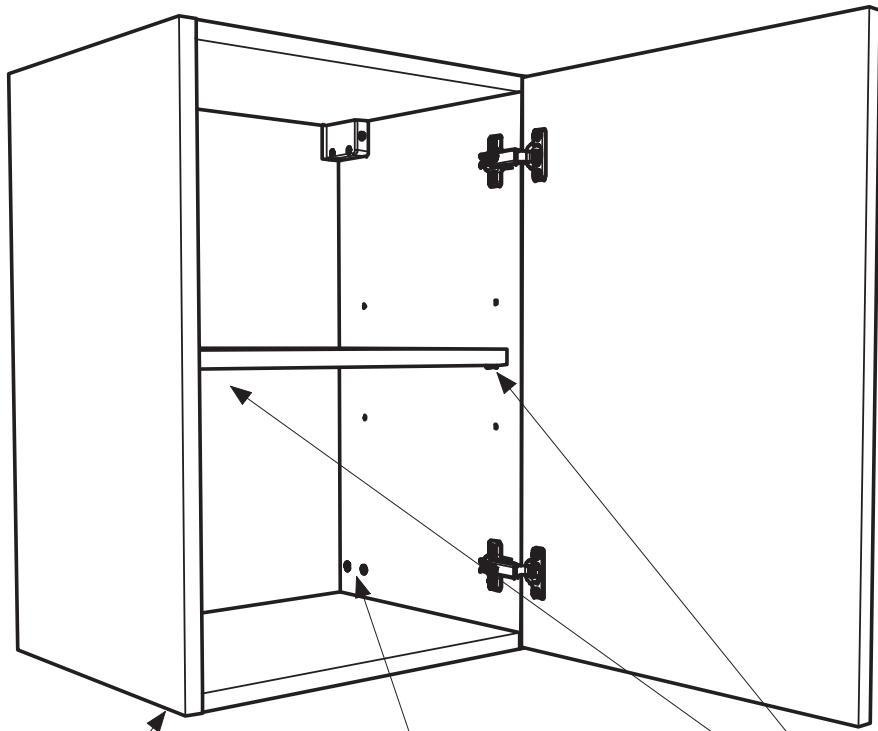
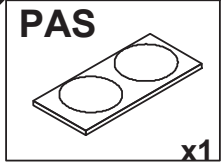
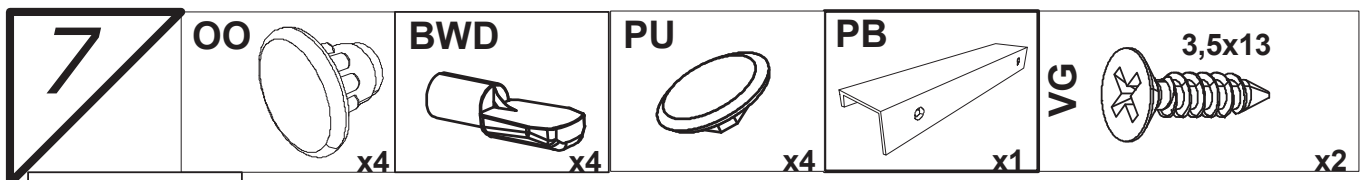

LE TRI
+ FACILE



FR
Pensez à donner ou recycler.



ou



ou



Association Magasin Déchèterie
<https://quefairedemesdechets.fr>

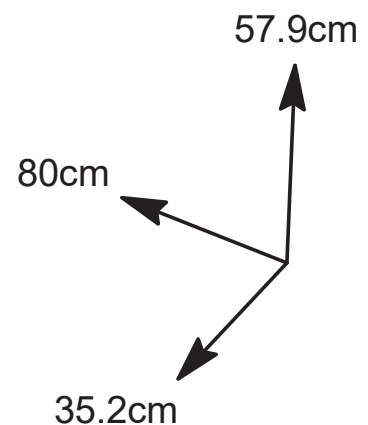
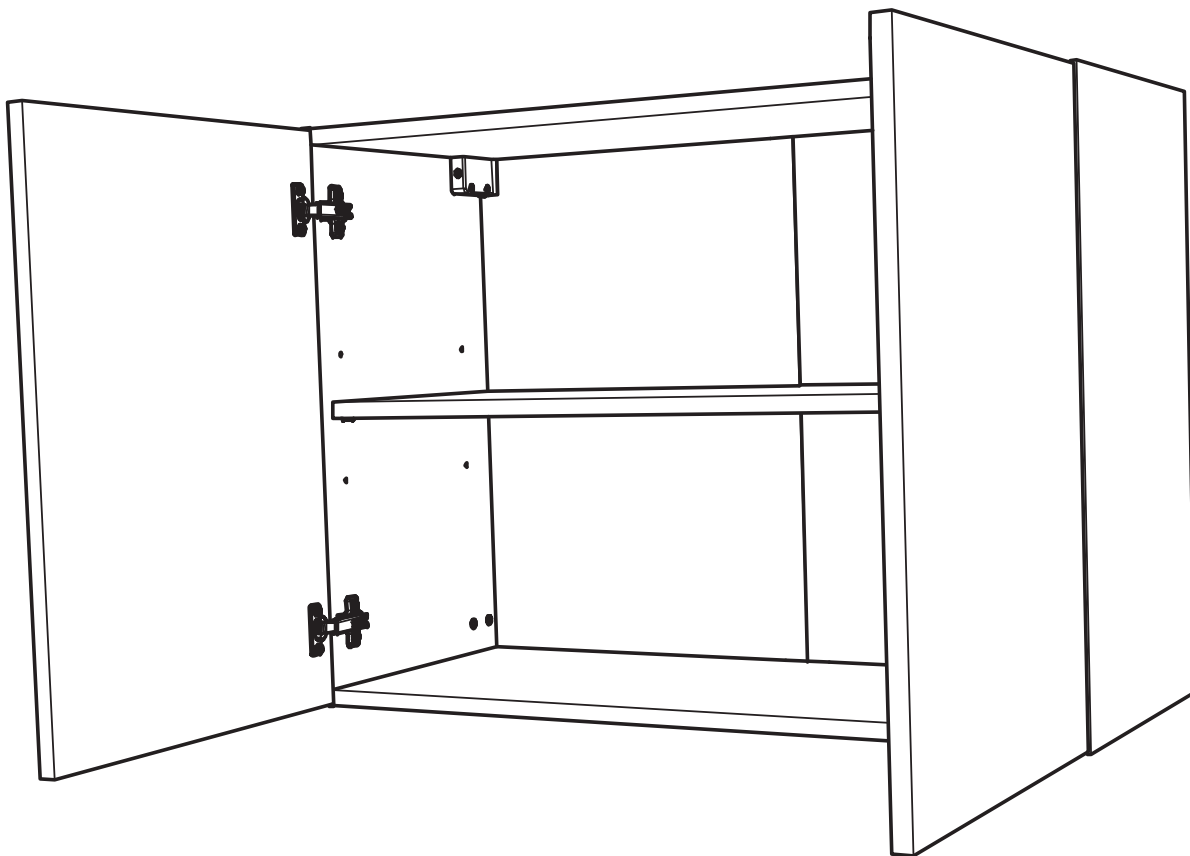

ELEMENT HAUT DE CUISINE 80

**FR Remerciements :**

Nous vous remercions d'avoir choisi un meuble créé et fabriqué par Ekipa et espérons qu'il vous donnera entière satisfaction.

EN Thanks :

Thank you for choosing furniture designed and manufactured by Ekipa. We hope you are totally satisfied your purchase.

ES Agradecimientos :

Les damos las gracias por haber elegido un mueble diseñado y fabricado por el Ekipa y esperamos que sea de su total agrado.

DE Danksagung:

Wir danken Ihnen für den Kauf eines Frankreich von der Ekipa entworfenen und hergestellten Möbelstücks und hoffen, dass Sie es zu Ihrer vollkommenen Zufriedenheit finden werden.



Temps de montage : 1h15 contact@parisot.com

Conseils de préparation au montage :15 min

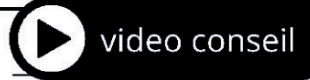

<https://qrco.de/bcJeNz>

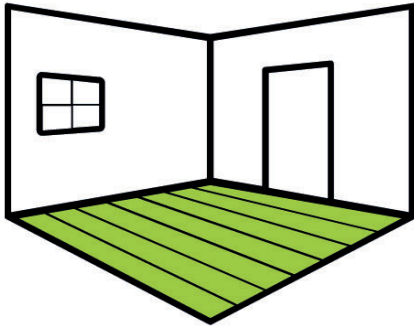

Faire un peu de place

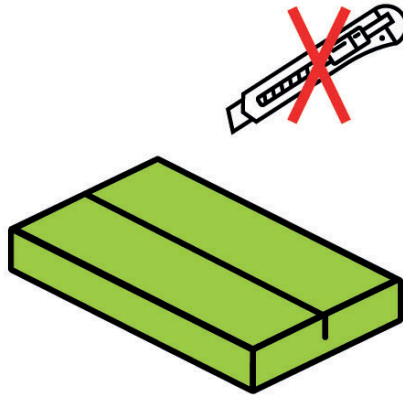

Pas d'outils tranchants

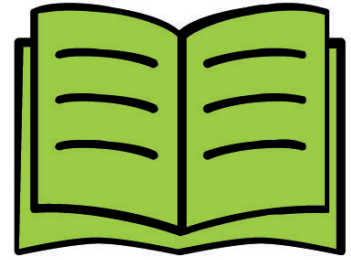

Bien suivre les instructions de la notice de montage

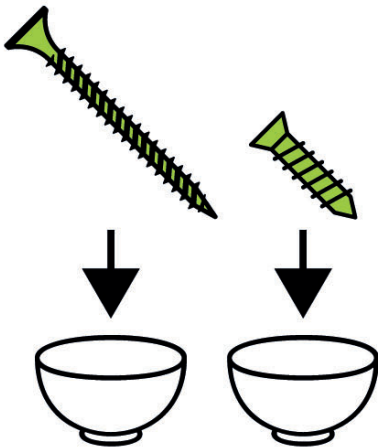

Trier vos quincailleries

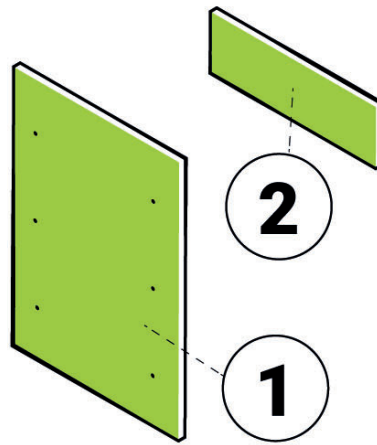

Repérer vos pièces

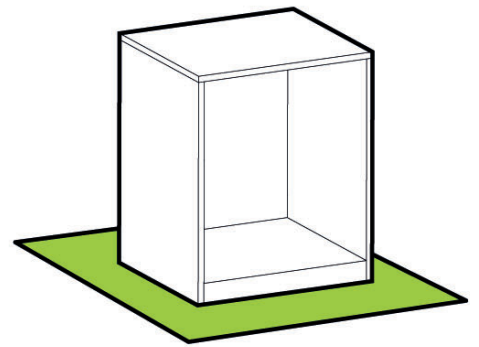

Protéger votre sol

Matériel nécessaire

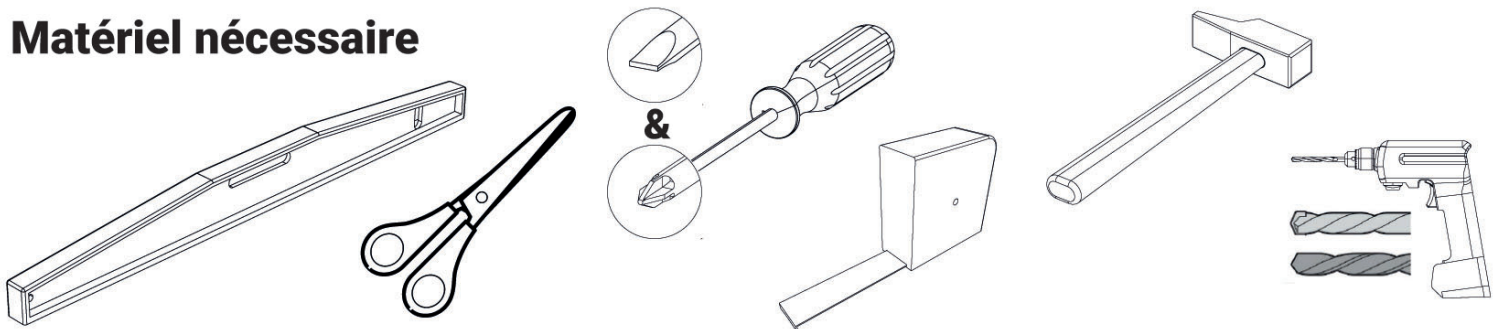

Conseils d'entretien

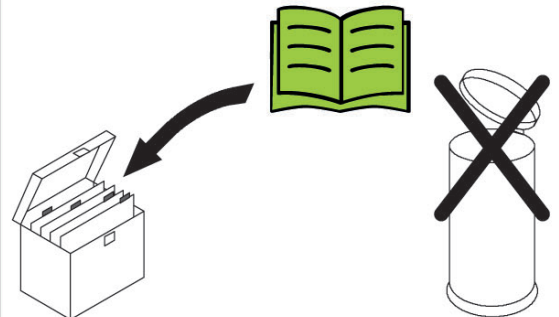

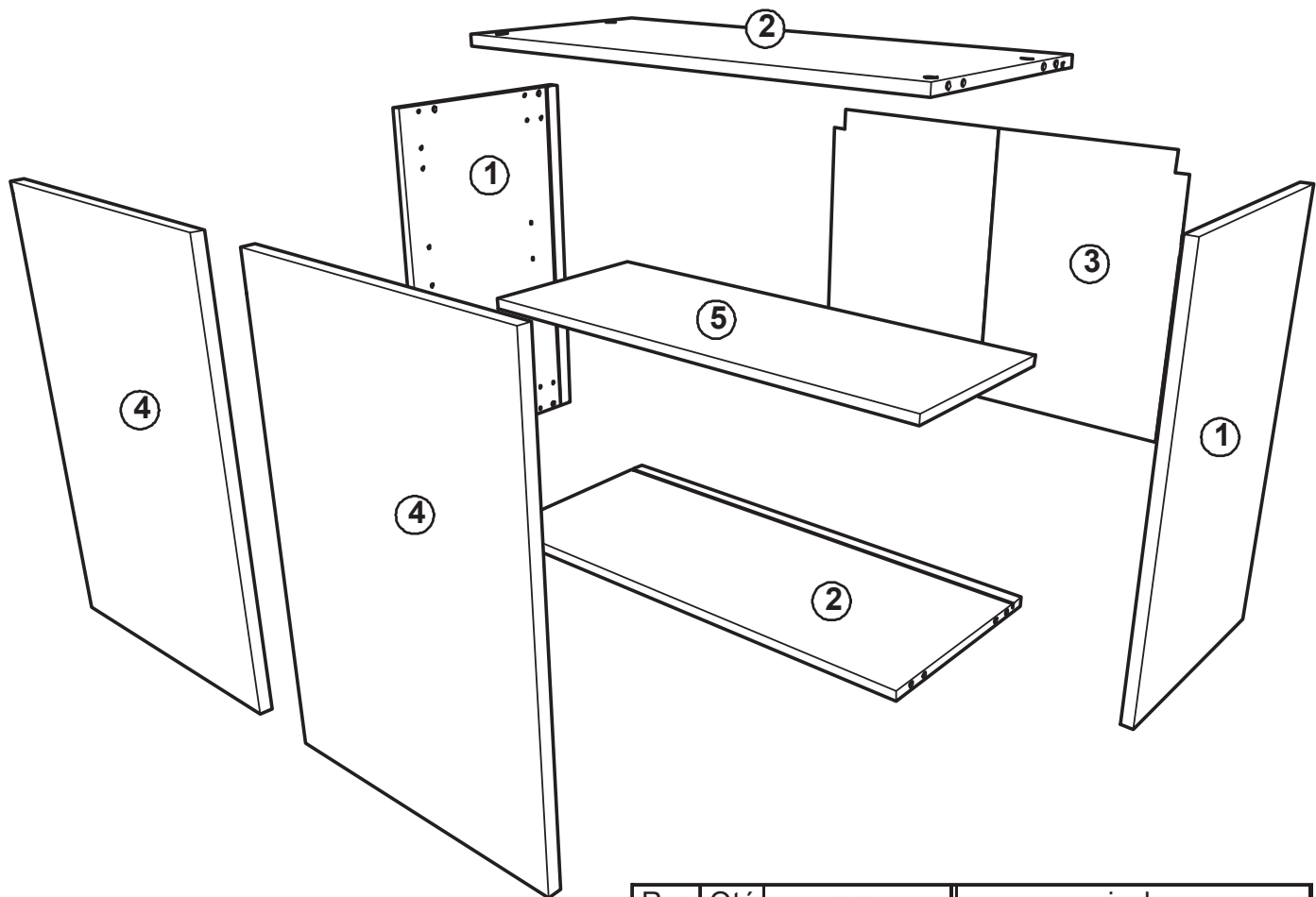

Rep	Qté	mm			inch		
01	2	579	336	16	22 51/64	13 15/64	5/8
02	2	768	335	16	30 15/64	13 3/16	5/8
03	1	560	780	2,5	22 3/64	30 45/64	3/32
04	2	574	397	16	22 19/32	15 5/8	5/8
05	1	767	291	16	30 13/64	11 29/64	5/8

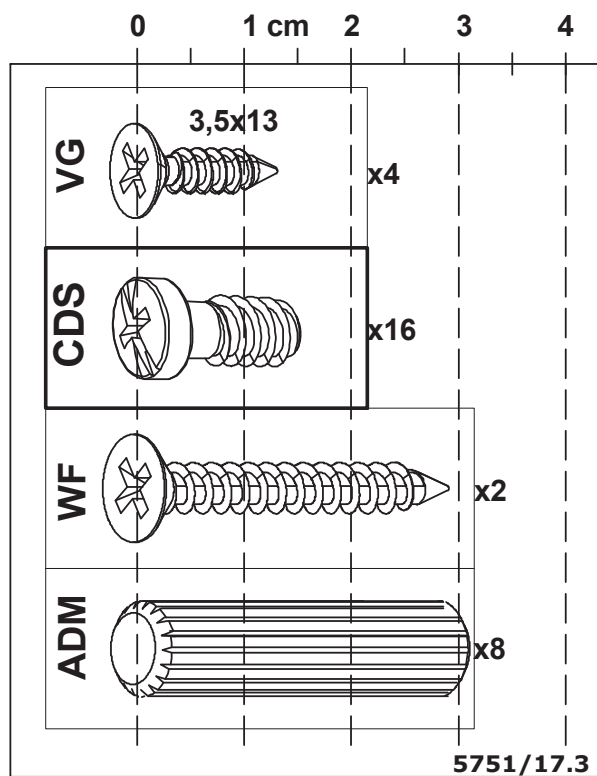
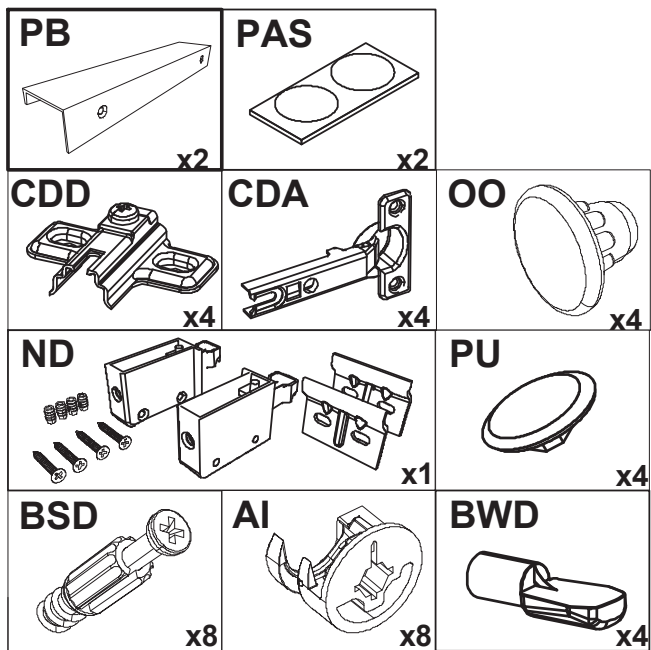

1

BSD

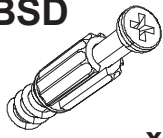

x8

ND

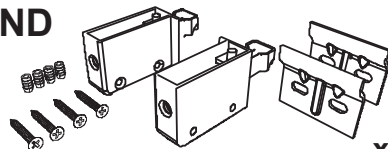

x1

CDD



x4

CDS

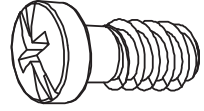

x8

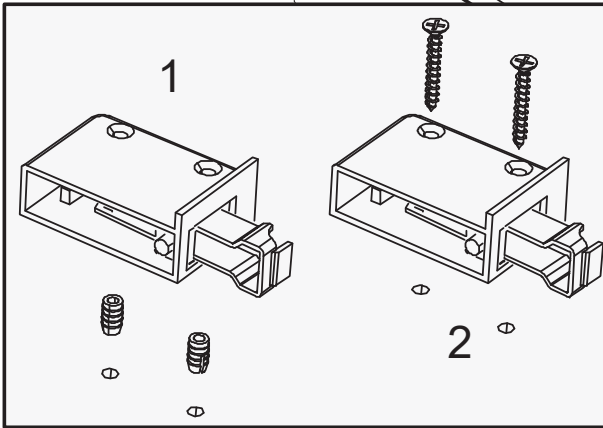
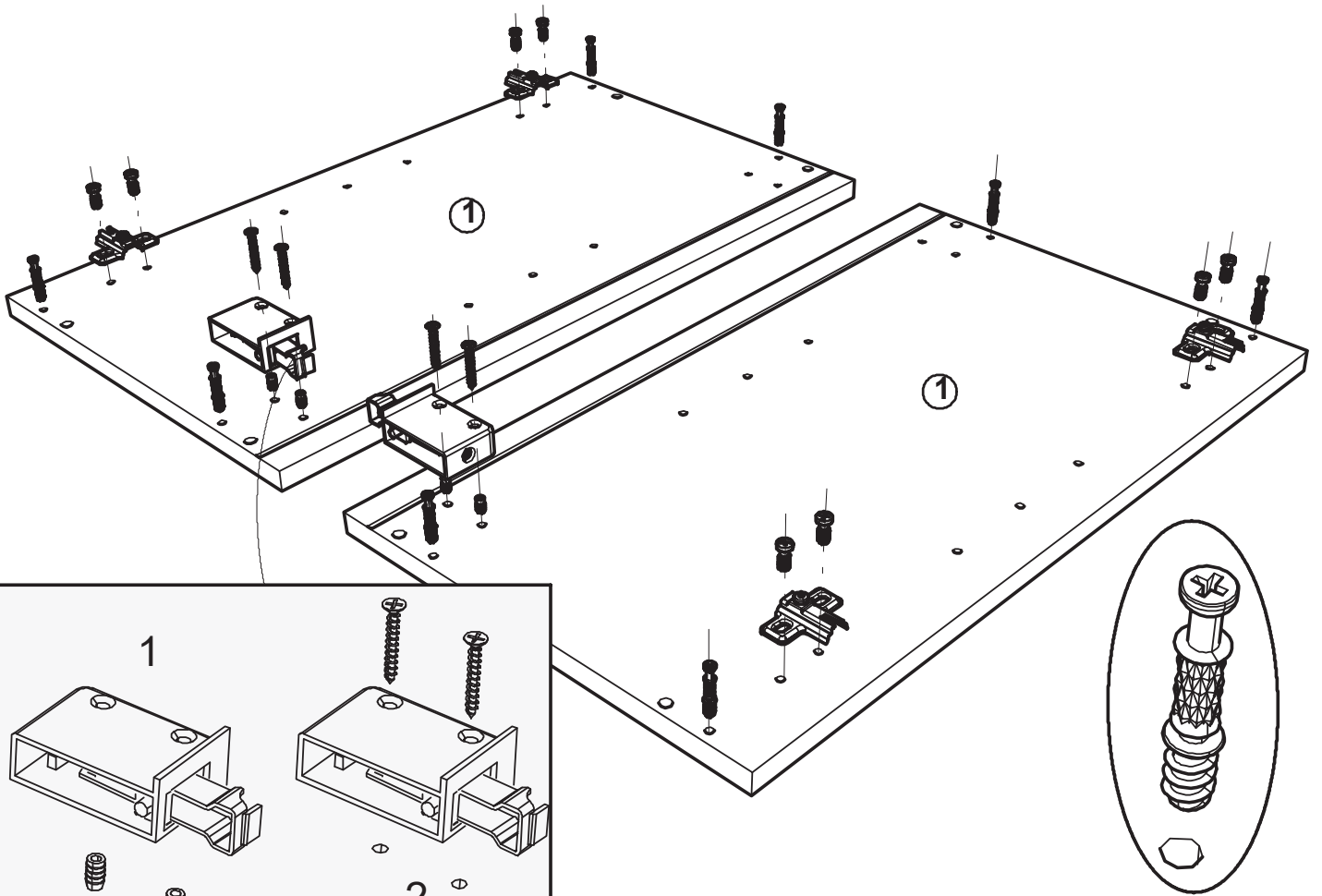

2

ADM



x8

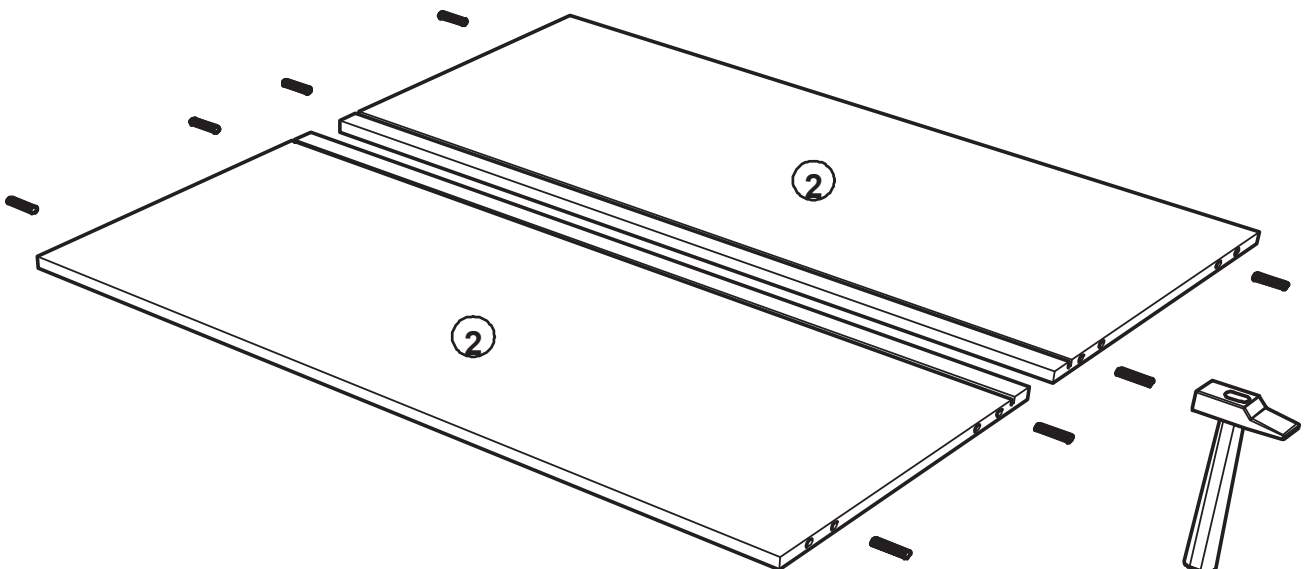

3

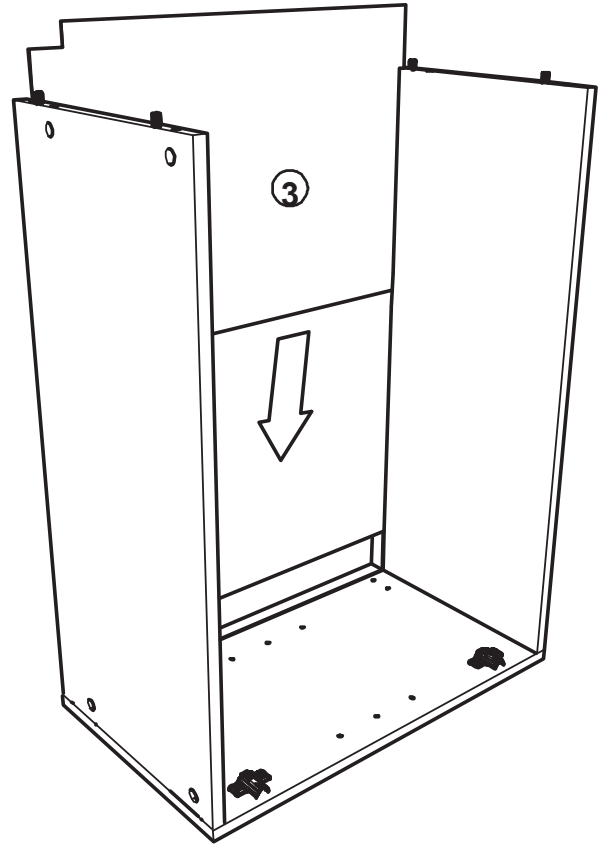
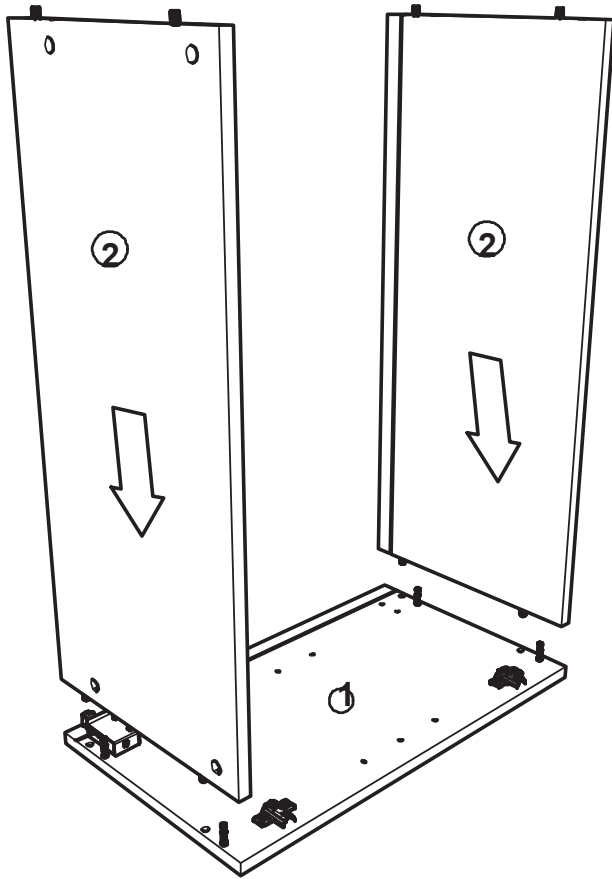

4

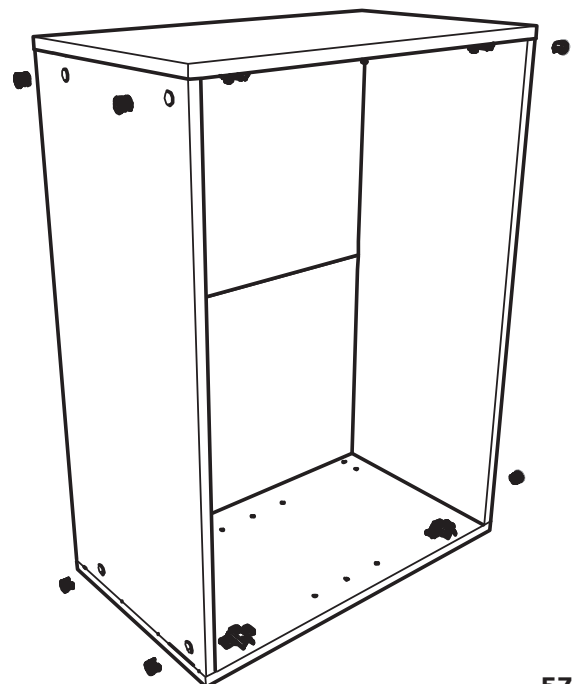
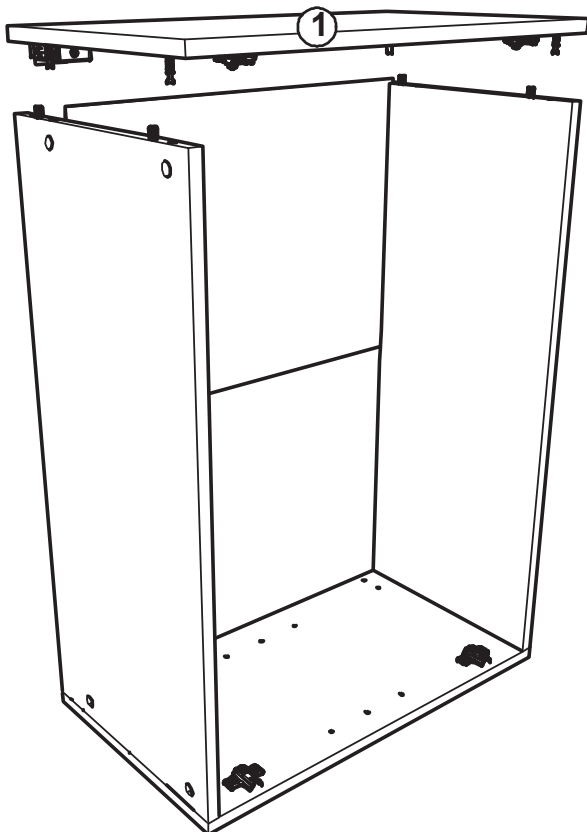
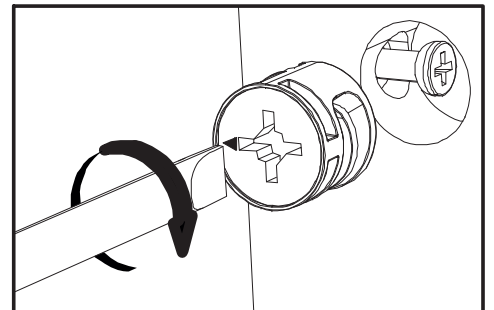
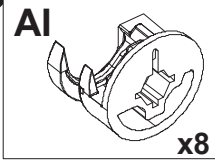

5

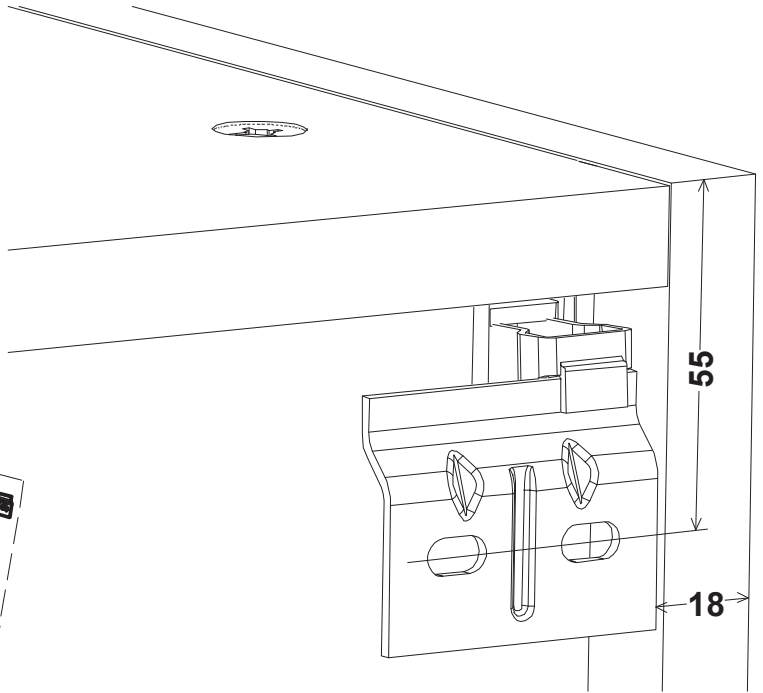
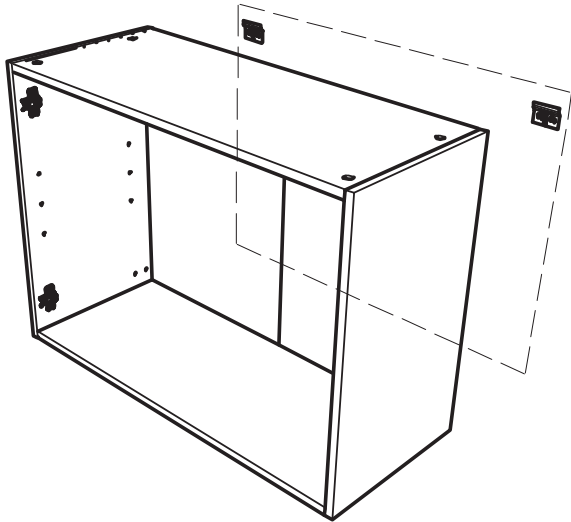
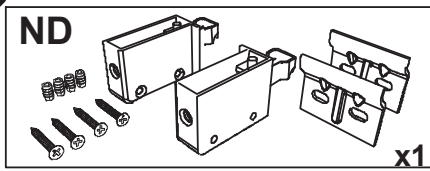

- FR Pour votre sécurité : Fixation du meuble au mur
Attention, la fixation doit être réalisée par une personne compétente car cela nécessite des chevilles adaptées à la nature de votre mur.
- EN For your safety: the unit should be secured to the wall.
NB this should be carried out by a competent person as you must use the right rawlplug for your type of wall.
- DE Zu Ihrer Sicherheit: Befestigen Sie das Hochbett an der Wand.
Achtung: Diese Befestigung ist durch eine fachlich kompetente Person vorzunehmen. Hierfür sind für die Bauweise Ihrer Wand geeignete Dübel einzusetzen.
- ES Por su seguridad: Fijar el mueble a la pared.
Advertencia: la fijación la ha de llevar a cabo por personal adecuado, ya que requiere el uso de tacos que se adapten al tipo de pared.
- PT Para sua segurança: fixação do móvel ao muro
Atenção: a fixação deverá ser efetuada por pessoa habilitada, visto que são necessárias cavilhas adaptadas ao tipo de parede.
- IT Avvertenza di sicurezza: il fissaggio del mobile a parete deve essere realizzato da una persona competente, in quanto l'operazione richiede l'impiego di tasselli adatti alla natura del muro.
- NL Voor uw veiligheid: bevestiging van het meubel aan de muur.
Opgelet de bevestiging moet worden uitgevoerd door een bekwame persoon daar dit voor uw type muur geschikte pluggen vereist.
- CZ Z bezpečnostních důvodů: upevněte nábytek do zdi
Pozor, upevnění je třeba svěřit kompetentní osobě, neboť vyžaduje hmoždinky vhodné pro vaši zeď.
- HU Az Ön biztonsága érdekében : a bútor falra rögzítése
Figyelmeztetés : a rögzítés csak megfelelő szakképesítéssel rendelkező személy által végezhető el, mert a rögzítéshez a falnak megfelelő csavarokra van szükség.
- PL Dla bezpieczeństwa: mocowanie mebla do ściany
Uwaga, mocowanie musi zostać wykonane przez osobę kompetentną, ponieważ wymaga to zastosowania kołków dostosowanych do rodzaju ściany.
- RO Pentru securitatea dumneavoastră: fixarea mobilierului de perete
Atenție, fixarea trebuie să fie realizată de o persoană calificată, deoarece sunt necesare dispozitive de fixare adaptate caracteristicilor peretelui dumneavoastră
- RU Для вашей безопасности: Крепление мебели к стене
Внимание! Крепление должно производиться опытным специалистом, т.к. для такой установки потребуются штифты, соответствующие типу вашей стены.
- SK Z bezpečnostných dôvodov: nábytok upevnite k stene.
Dbajte na to, aby upevnenie vykonala kompetentná osoba, pretože pri upevňovaní sa vyžadujú koľky vhodné do materiálu, z ktorého je stena vyrobená.
- TR Güvenliğiniz için: Mobilyanın duvara sabitlemesi
Dikkat, sabitleme işlemi uzman biri tarafından yapılmalıdır çünkü bu işlem için duvarınızın malzemesine uygun dübelleri kullanılması gerekmektedir

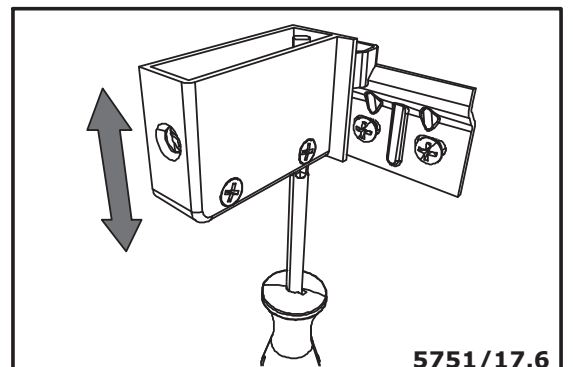
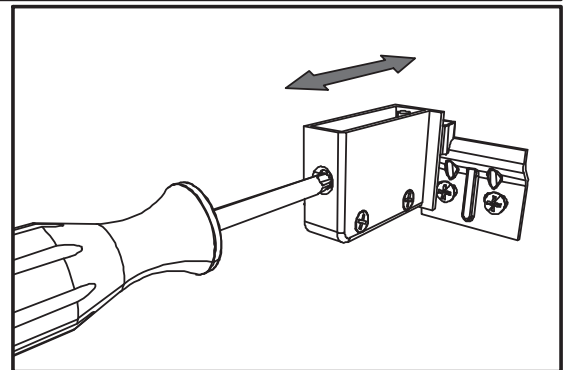
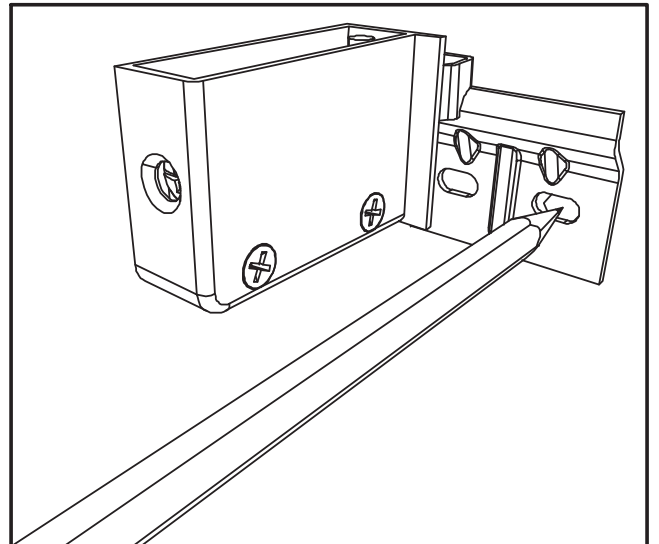

تثبيت

تثبيت: طي احوال لى لى ع ثا ا ل ع ع ط ق ت ي ب ت
ان يفسر ا ب ل ط ن ت ان ا ذ ا ط ا ح ل ا ل ع ت ي ب ت ل ا ت ي ل م ع ب ص ص خ ت م ص خ ش
م س فن ط ا ح ل ا ع ع ي ب ط ع م ق ف ا و ت ي ا ن ي ع م .

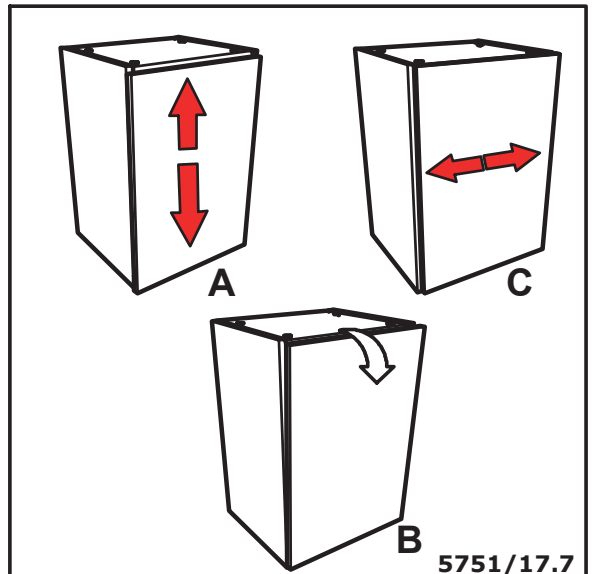
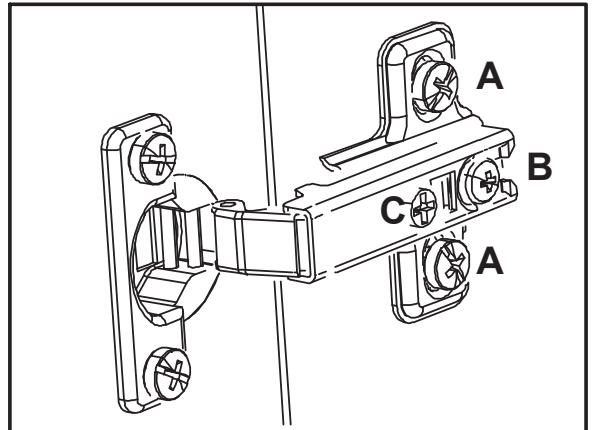
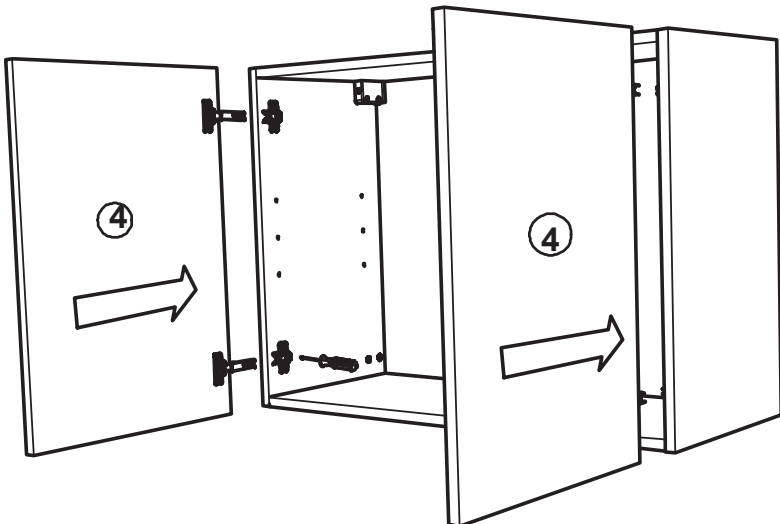
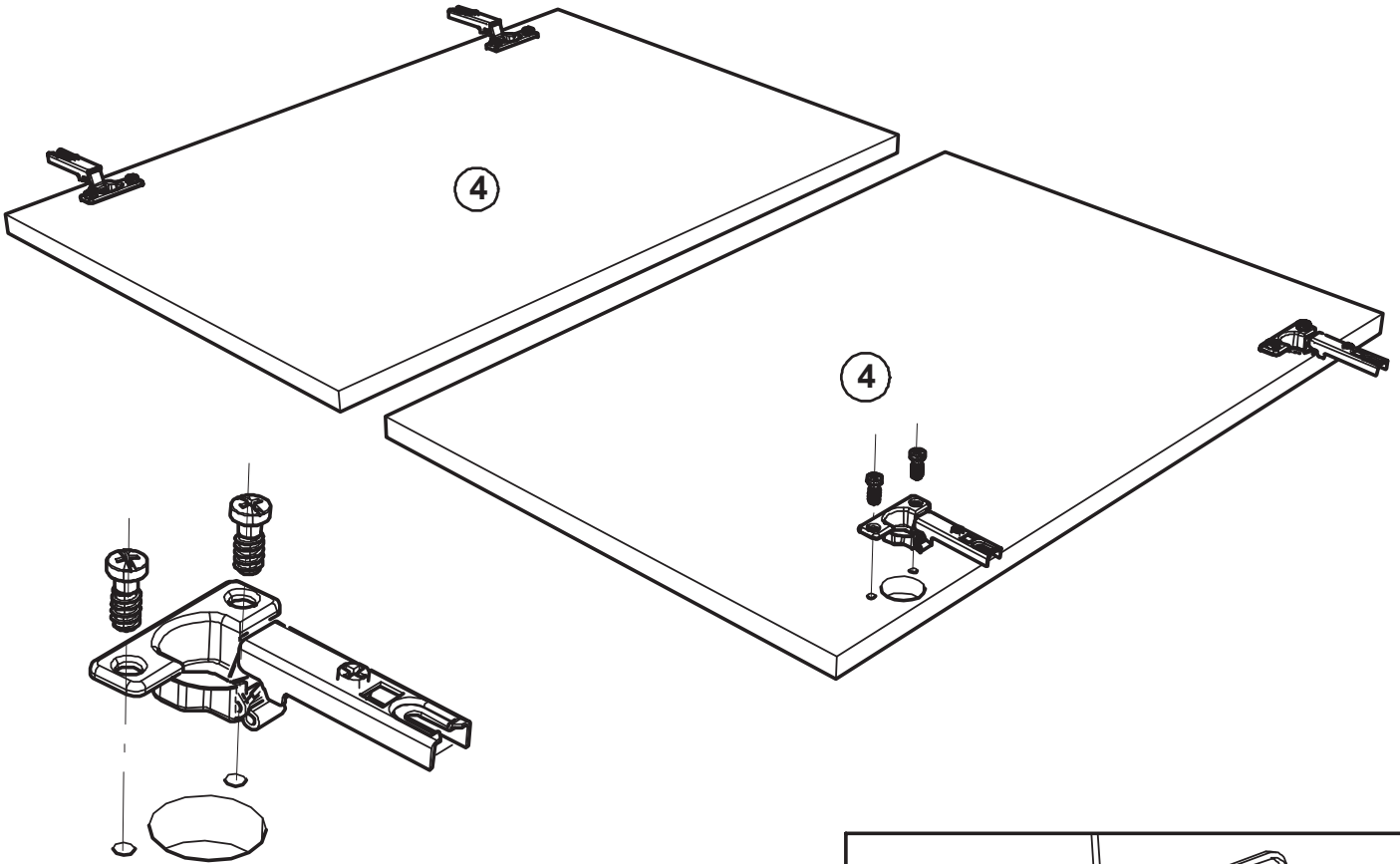
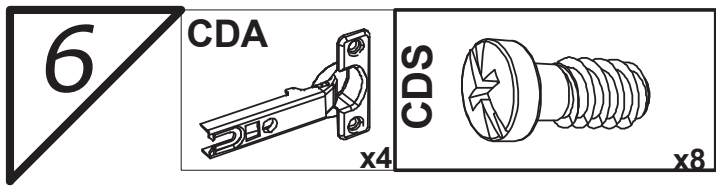

7

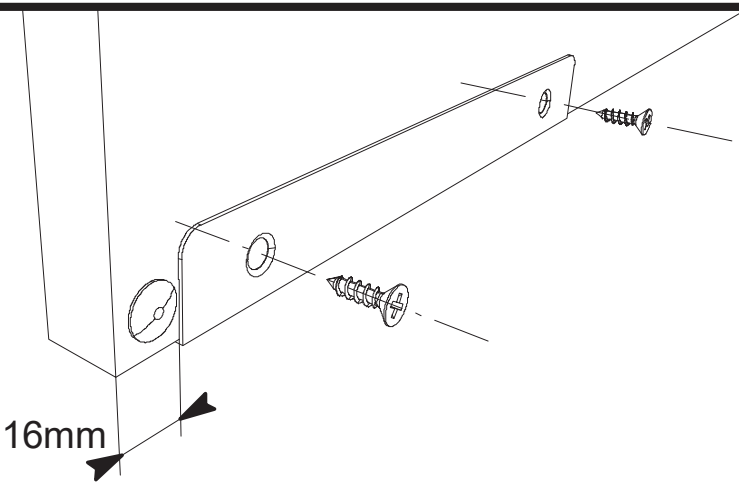
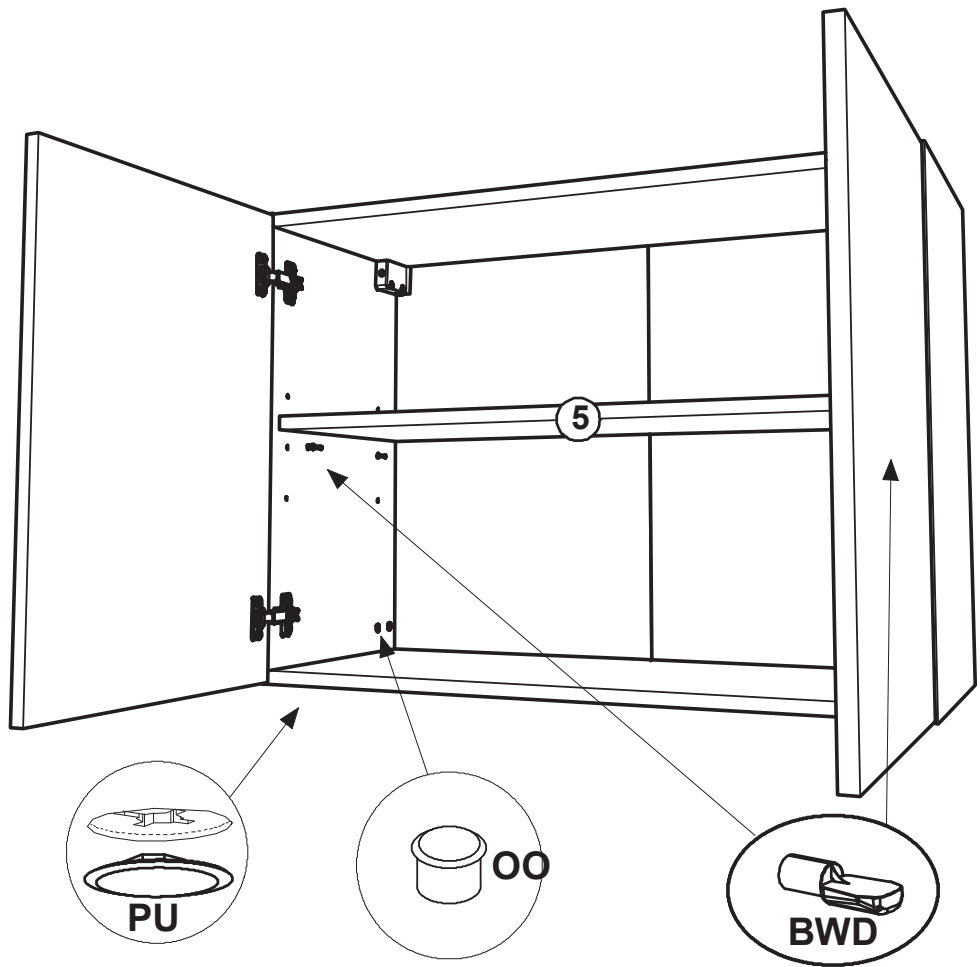
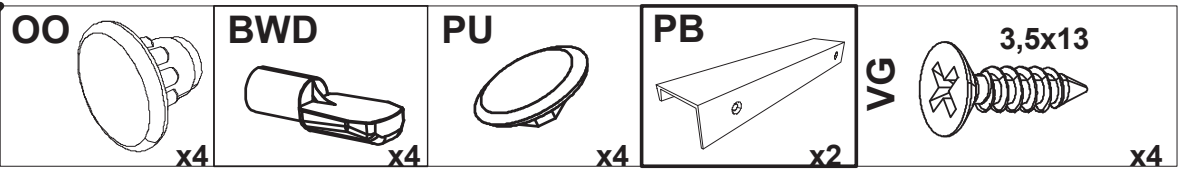

LE TRI
+ FACILE



FR
Pensez à donner ou recycler.

Association **ou** Magasin **ou** Déchèterie

<https://quefairedemesdechets.fr>

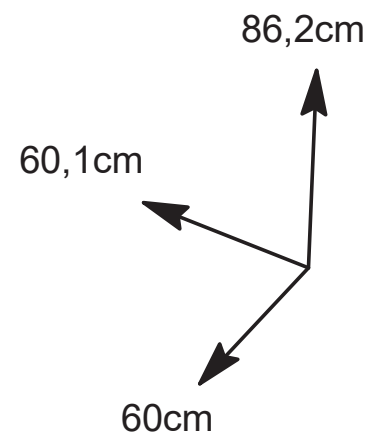
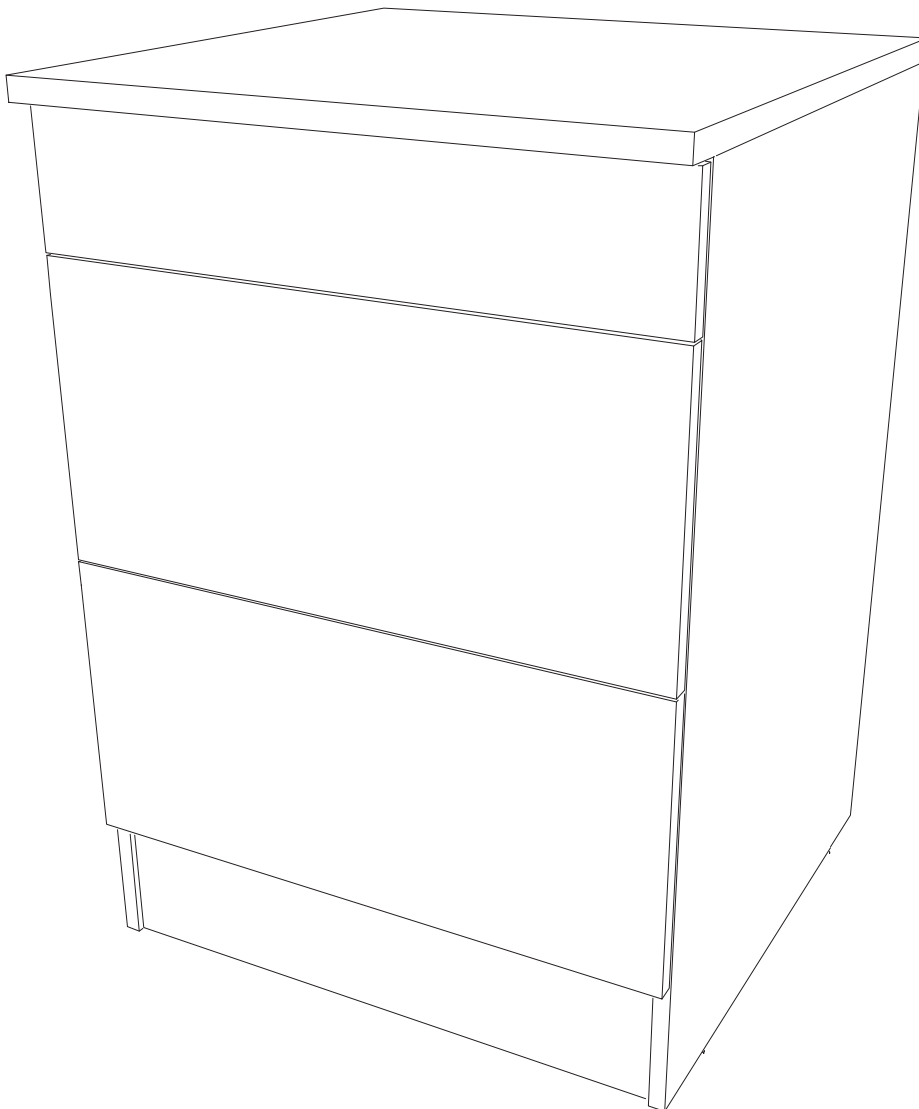

ELEMENT BAS DE CUISINE 60

**FR Remerciements :**

Nous vous remercions d'avoir choisi un meuble créé et fabriqué par Ekipa et espérons qu'il vous donnera entière satisfaction.

EN Thanks :

Thank you for choosing furniture designed and manufactured by Ekipa. We hope you are totally satisfied your purchase.

ES Agradecimientos :

Les damos las gracias por haber elegido un mueble diseñado y fabricado por el Ekipa y esperamos que sea de su total agrado.

DE Danksagung:

Wir danken Ihnen für den Kauf eines Frankreich von der Ekipa entworfenen und hergestellten Möbelstücks und hoffen, dass Sie es zu Ihrer vollkommenen Zufriedenheit finden werden.



Temps de montage : 1h45 contact@parisot.com

Conseils de préparation au montage :15min



<https://qrco.de/bcJeNz>

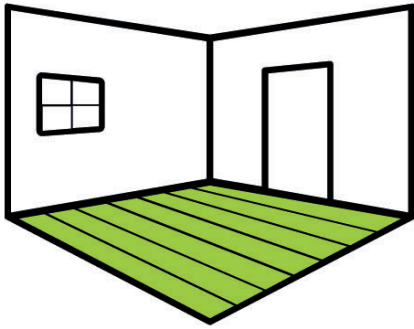

Faire un peu de place

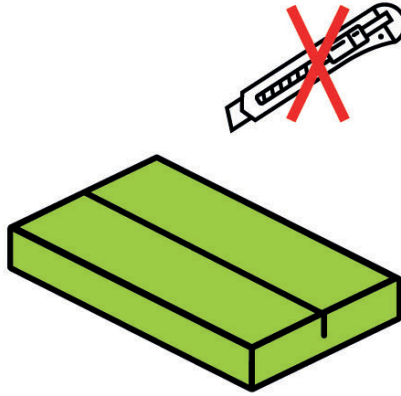

Pas d'outils tranchants

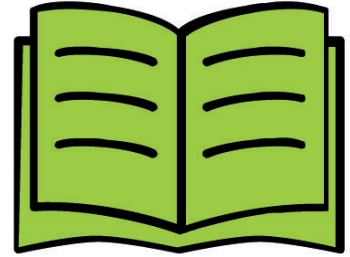

Bien suivre les instructions de la notice de montage

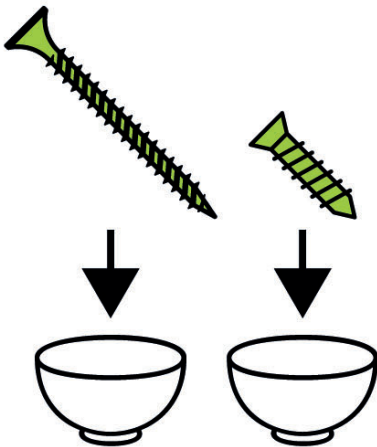

Trier vos quincailleries

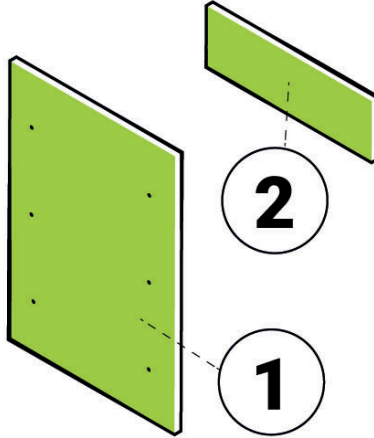

Repérer vos pièces

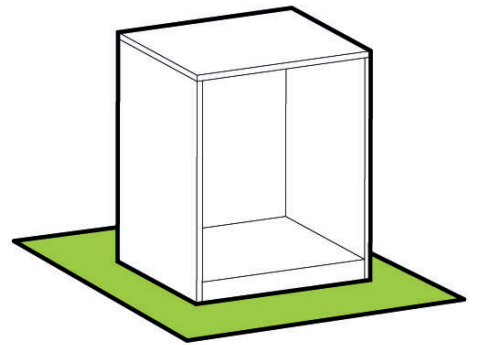

Protéger votre sol

Matériel nécessaire

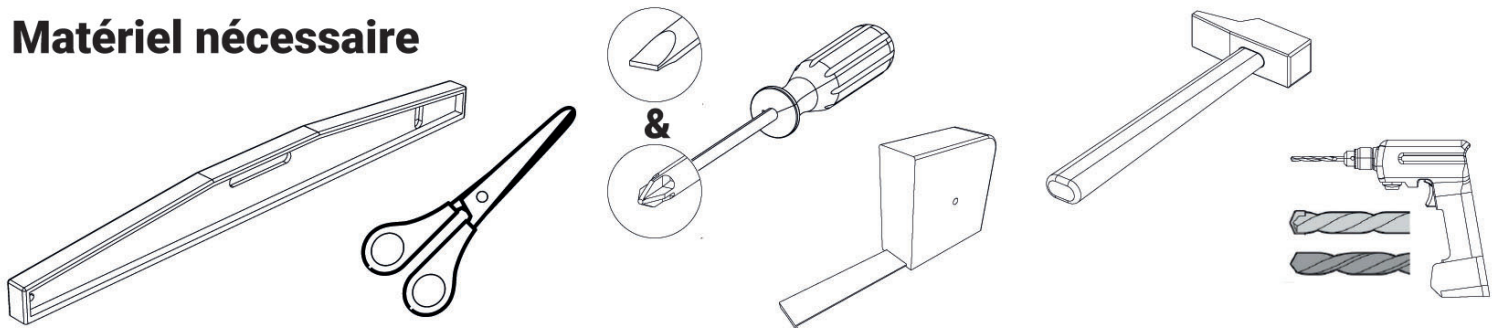

Conseils d'entretien ✓

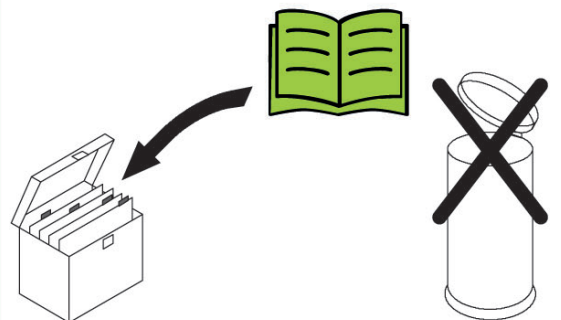

Repérer vos pièces

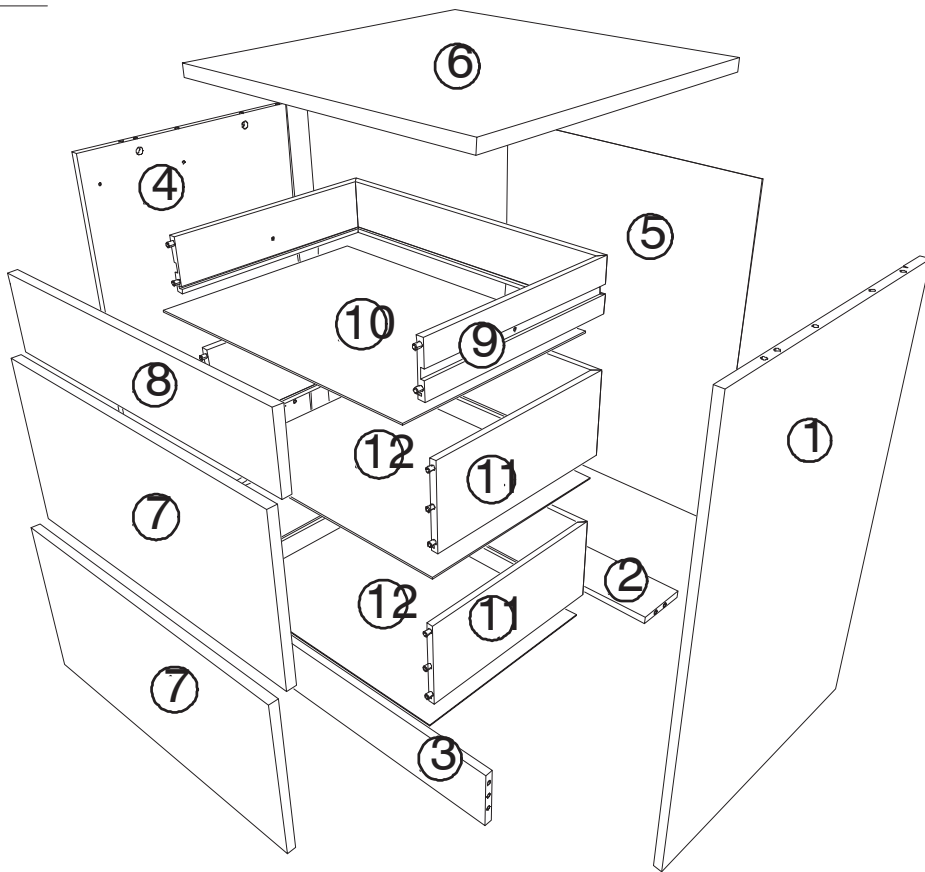

Rep	Qté	mm			inch		
01	1	838	560	16	32 63/64	22 3/64	5/8
02	1	568	115	16	22 23/64	4 17/32	5/8
03	1	568	128	16	22 23/64	5 3/64	5/8
04	1	838	560	16	32 63/64	22 3/64	5/8
05	1	720	580	2,5	28 11/32	22 53/64	3/32
06	1	601	600	22	23 21/32	23 5/8	55/64
07	2	597	284	16	23 1/2	11 3/16	5/8
08	1	597	124	16	23 1/2	4 7/8	5/8
09	1	1349	80	12	53 7/64	3 5/32	15/32
10	1	545	394	2,5	21 29/64	15 33/64	3/32
11	2	1313	160	12	51 11/16	6 19/64	15/32
12	2	529	384	2,5	20 53/64	15 1/8	3/32

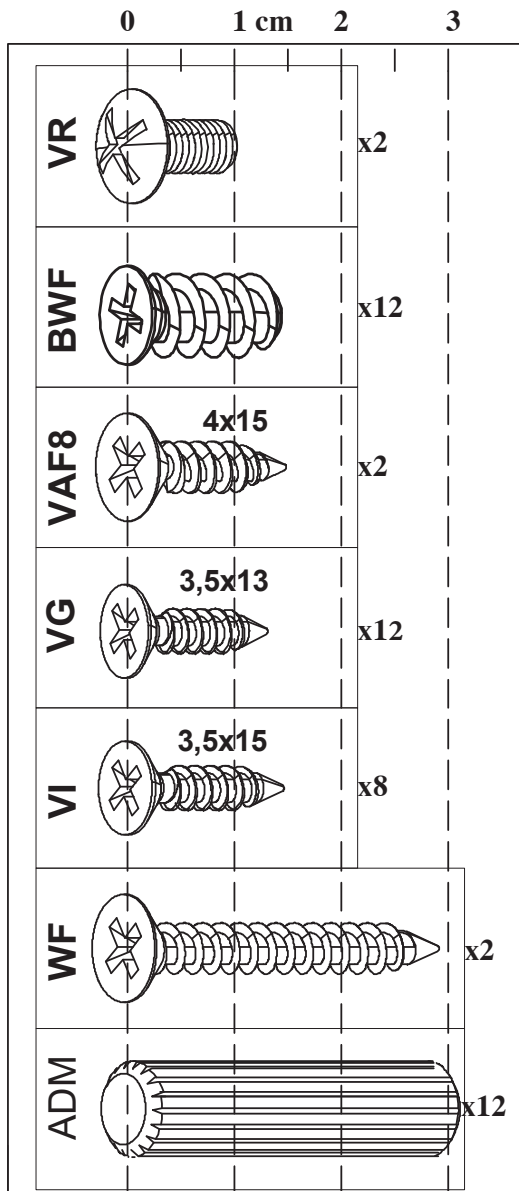

Trier vos quincailleries

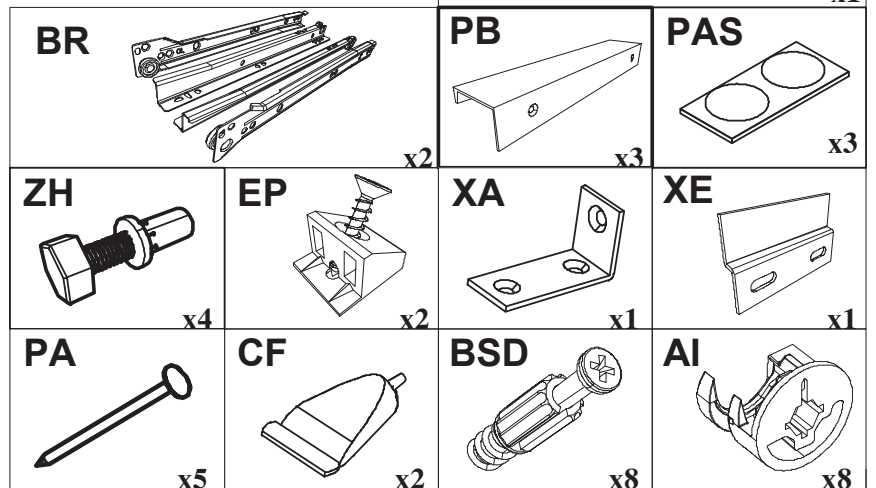
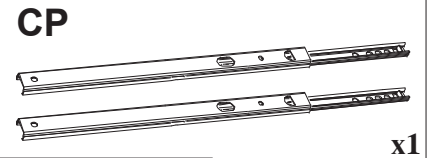

1

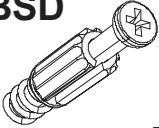
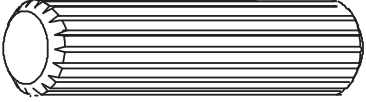
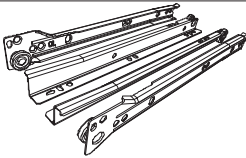
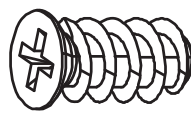
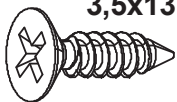
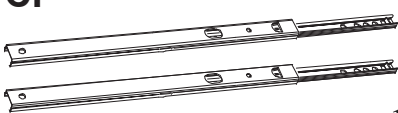
BSD  x4	ADM  x6	BR  x2
BWF  x12	VG 3,5x13  x6	CP  x1

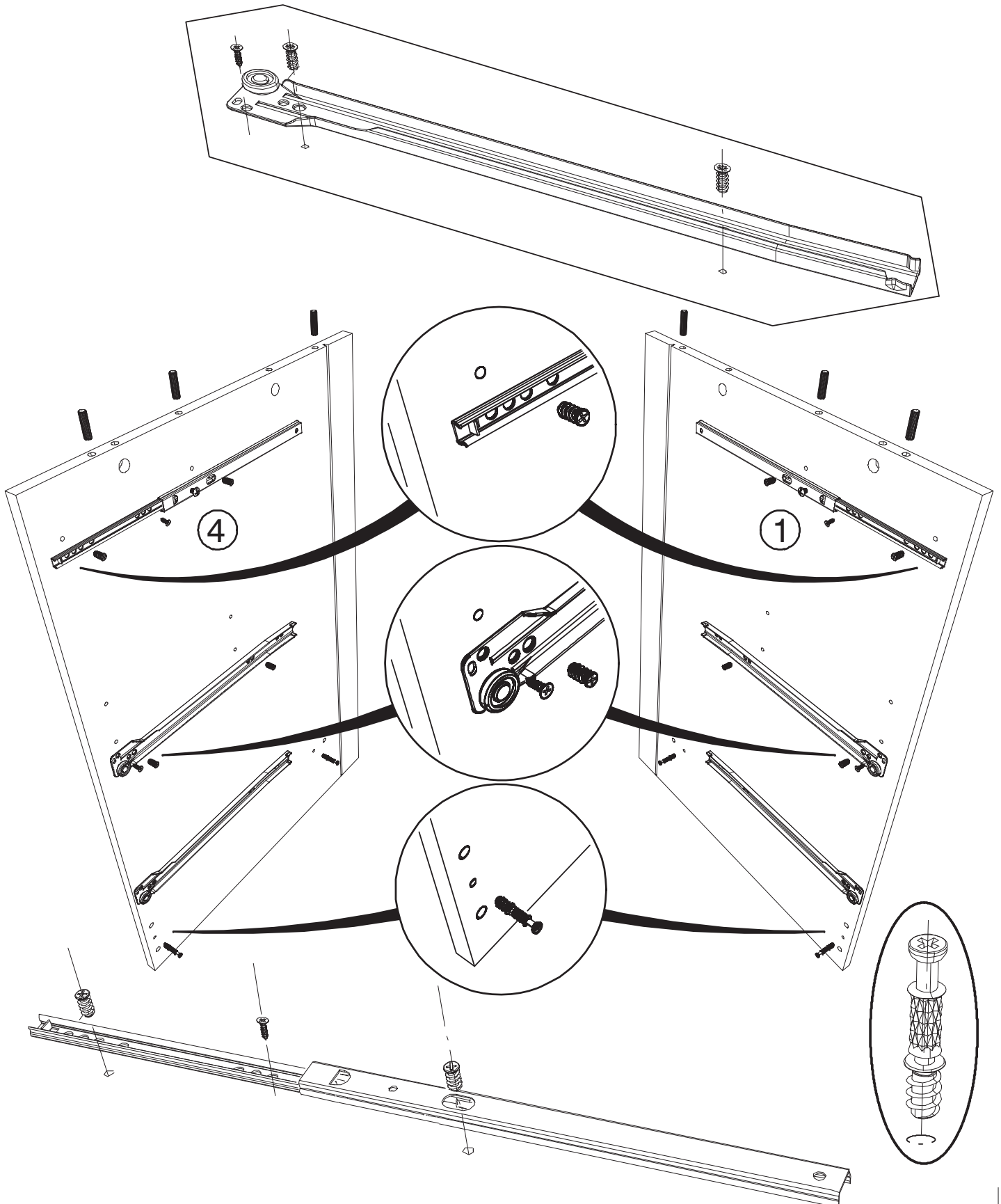

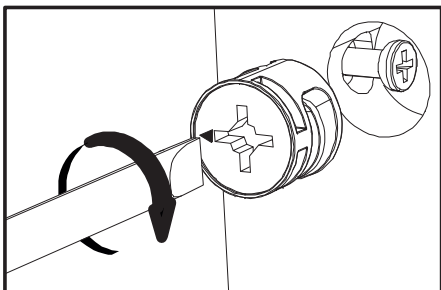
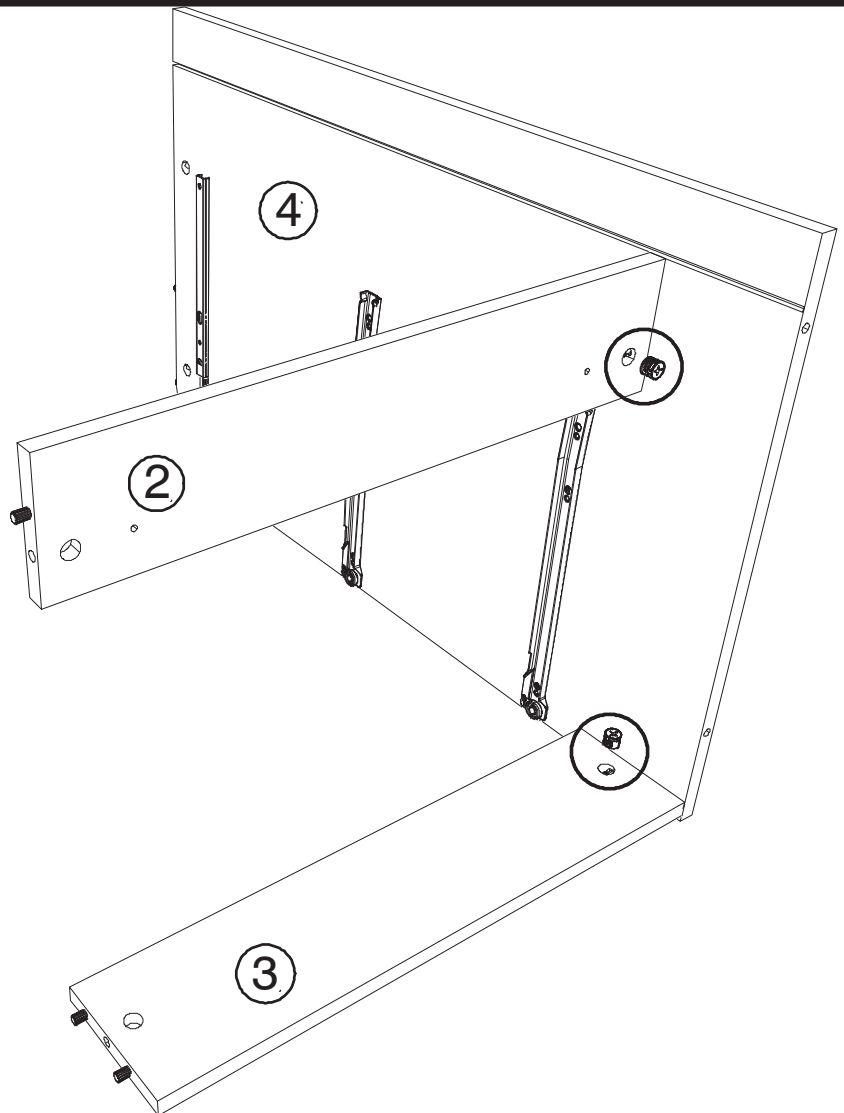
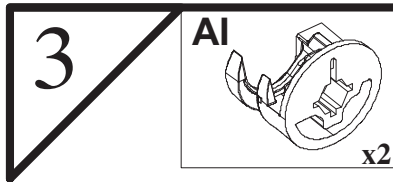
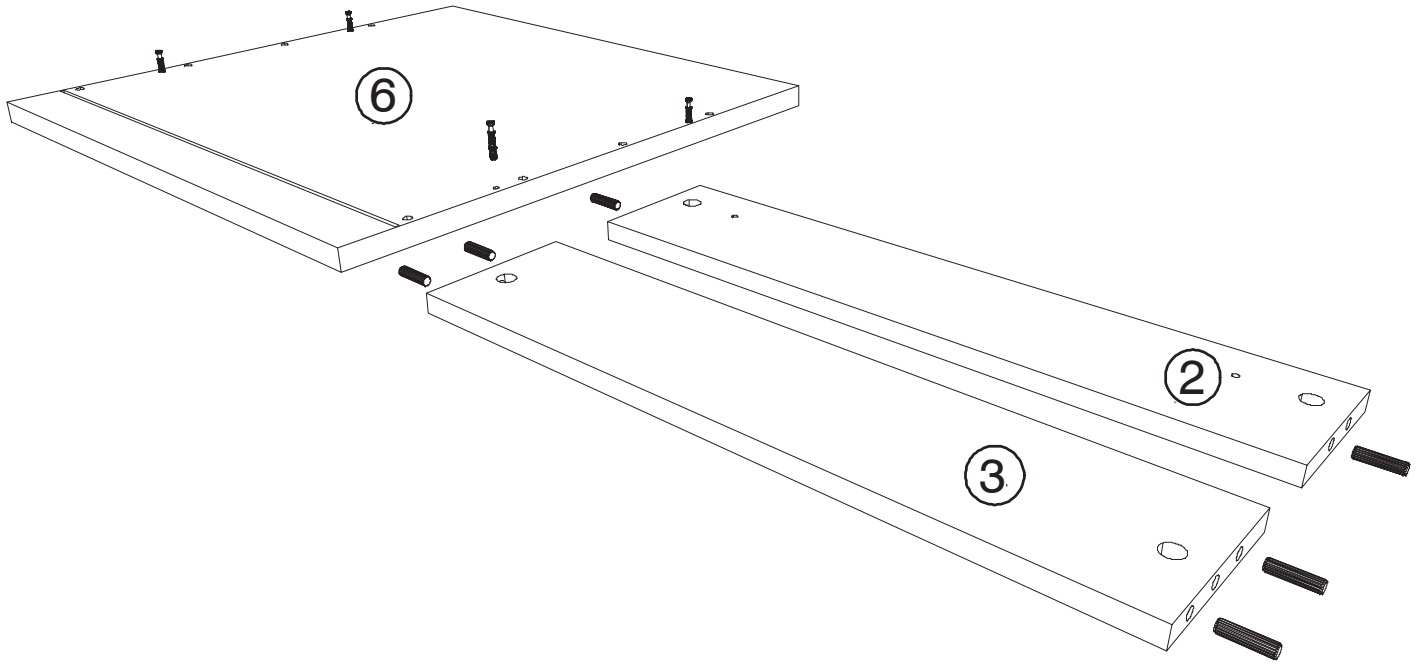
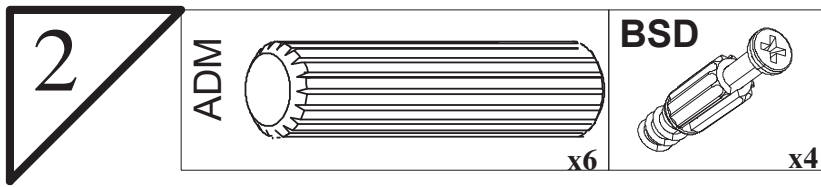

4

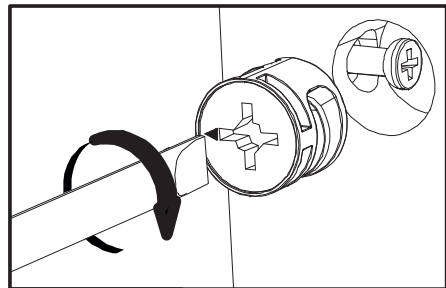
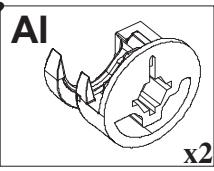

5

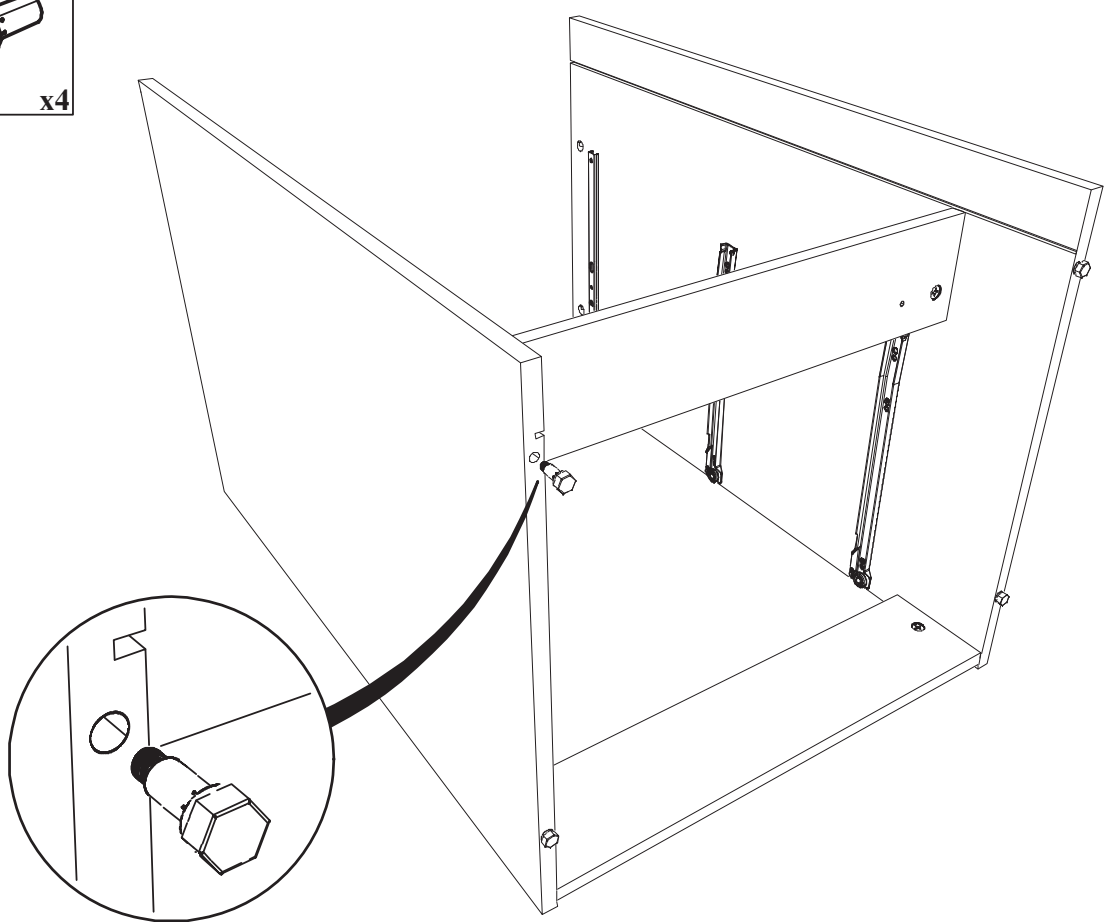
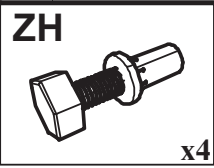

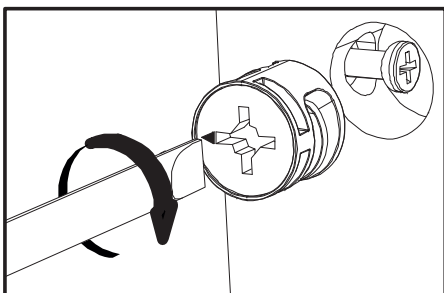
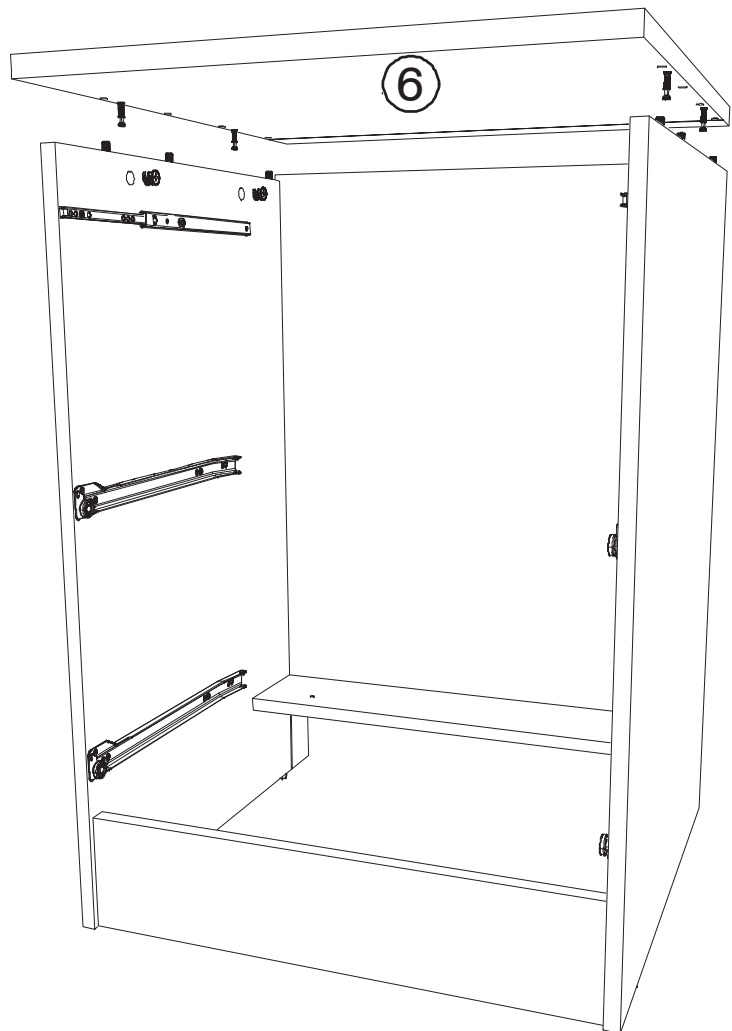
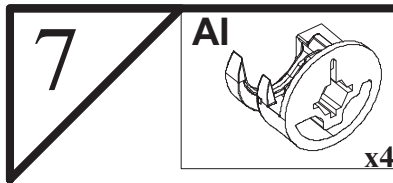
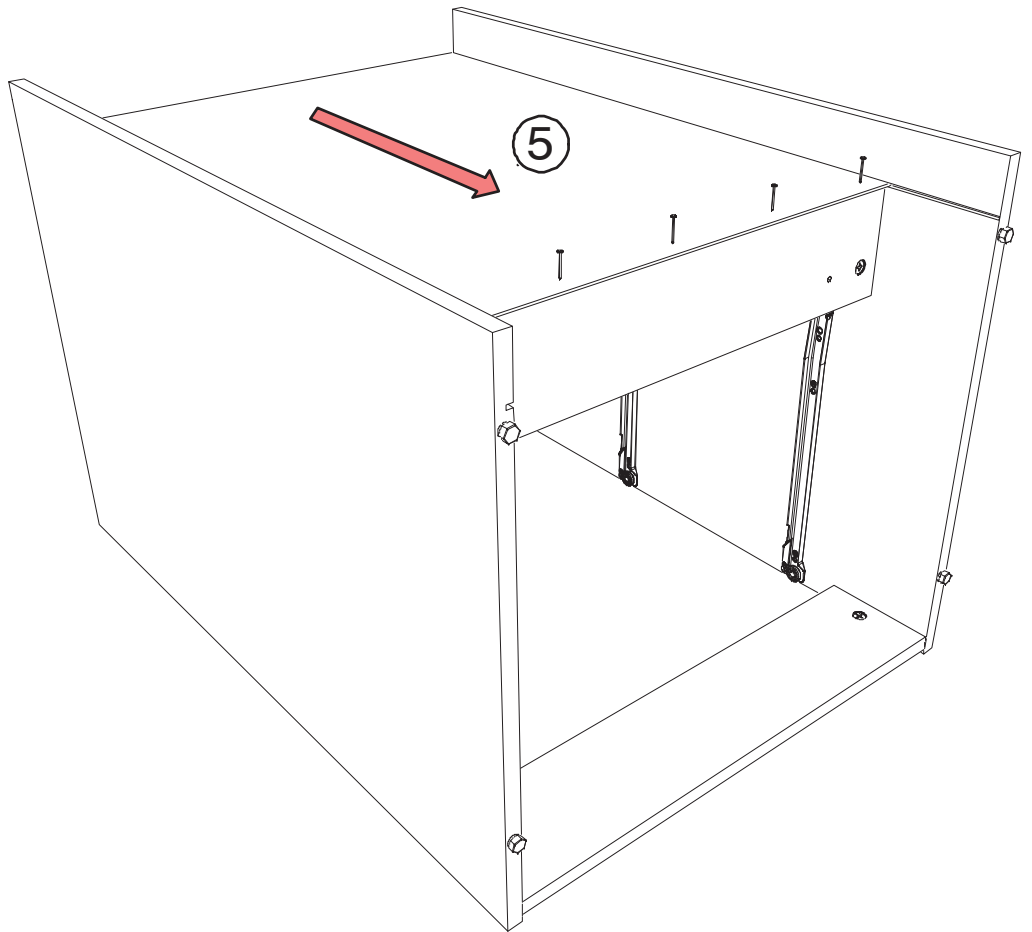
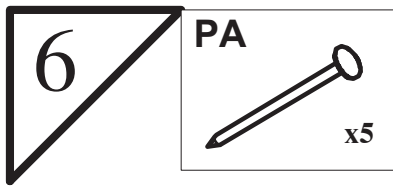

8

EP

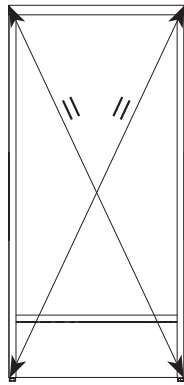
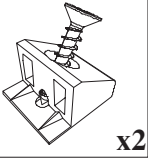

VAF8

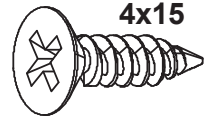

x2

XA

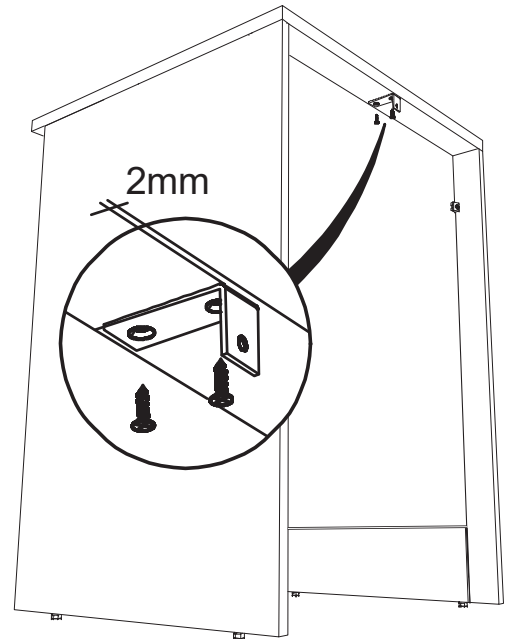
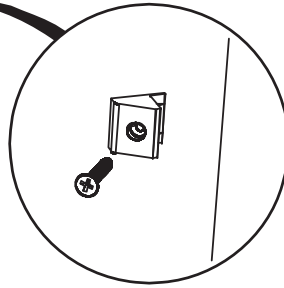
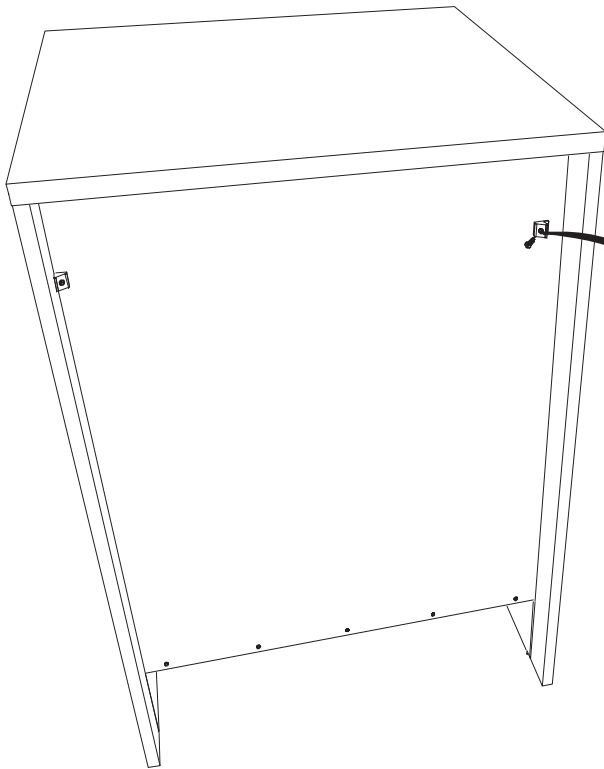
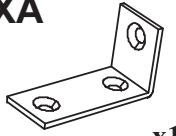

9

CF

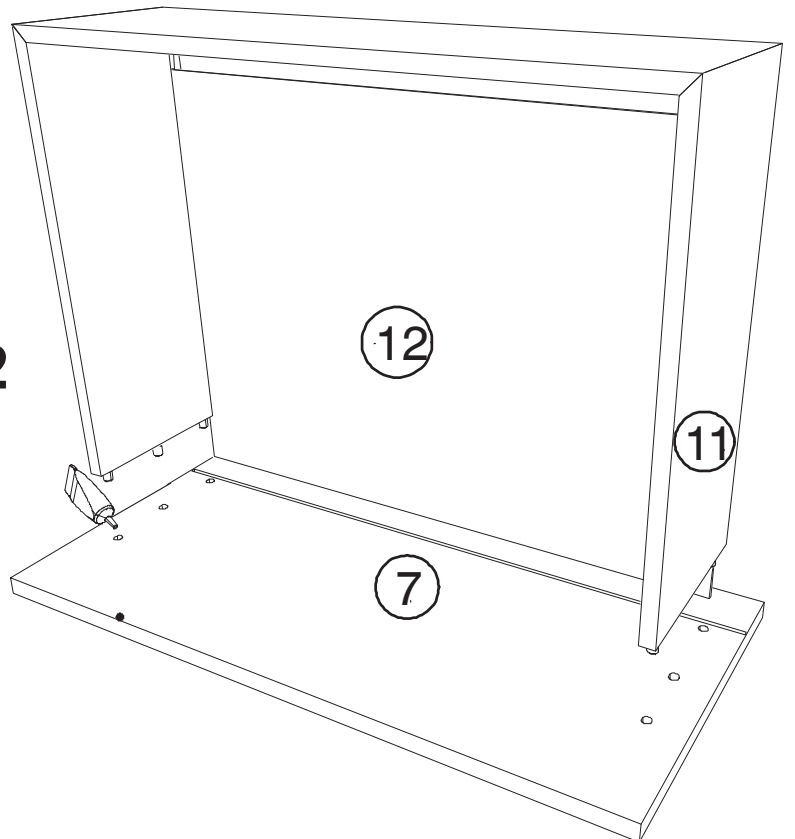
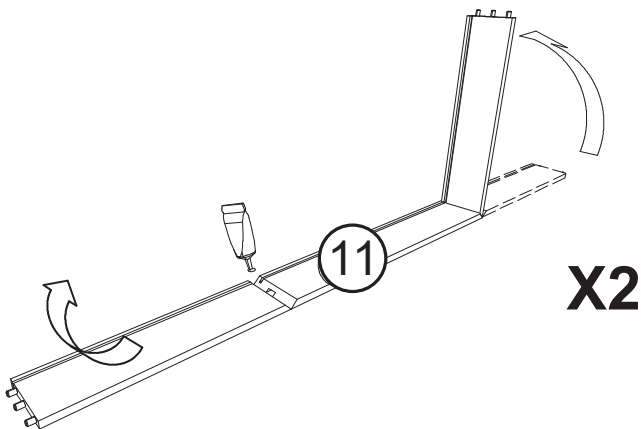

10

BR

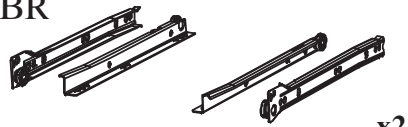

x2

VI

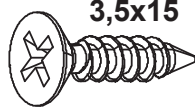

3,5x15

x8

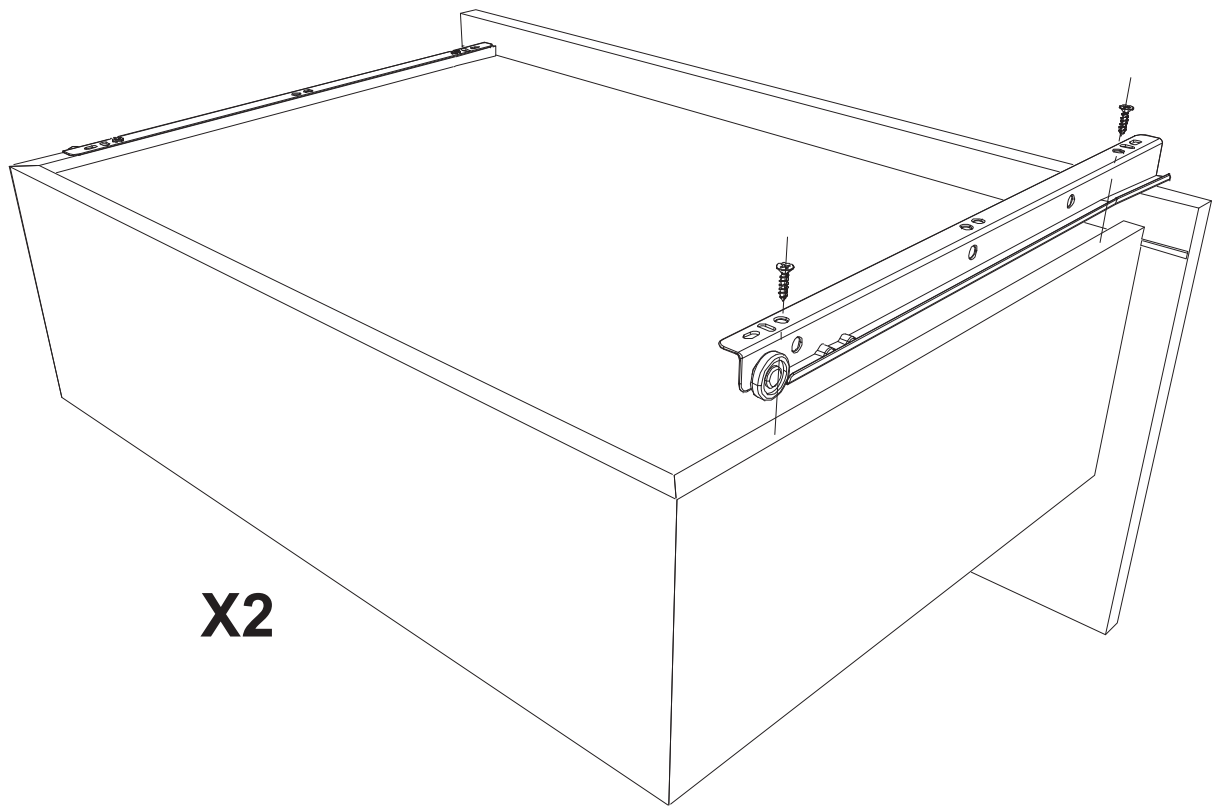

x2

11

CF



x1

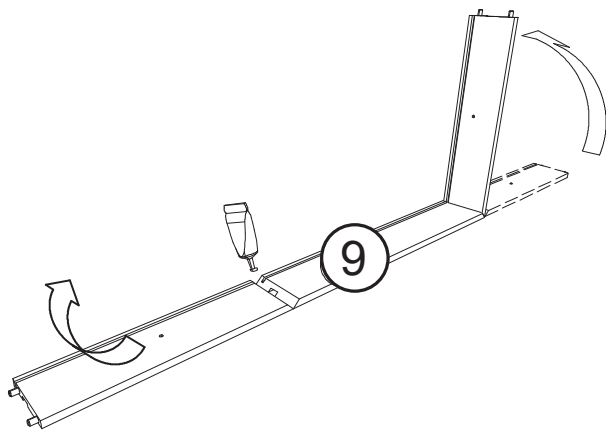

9

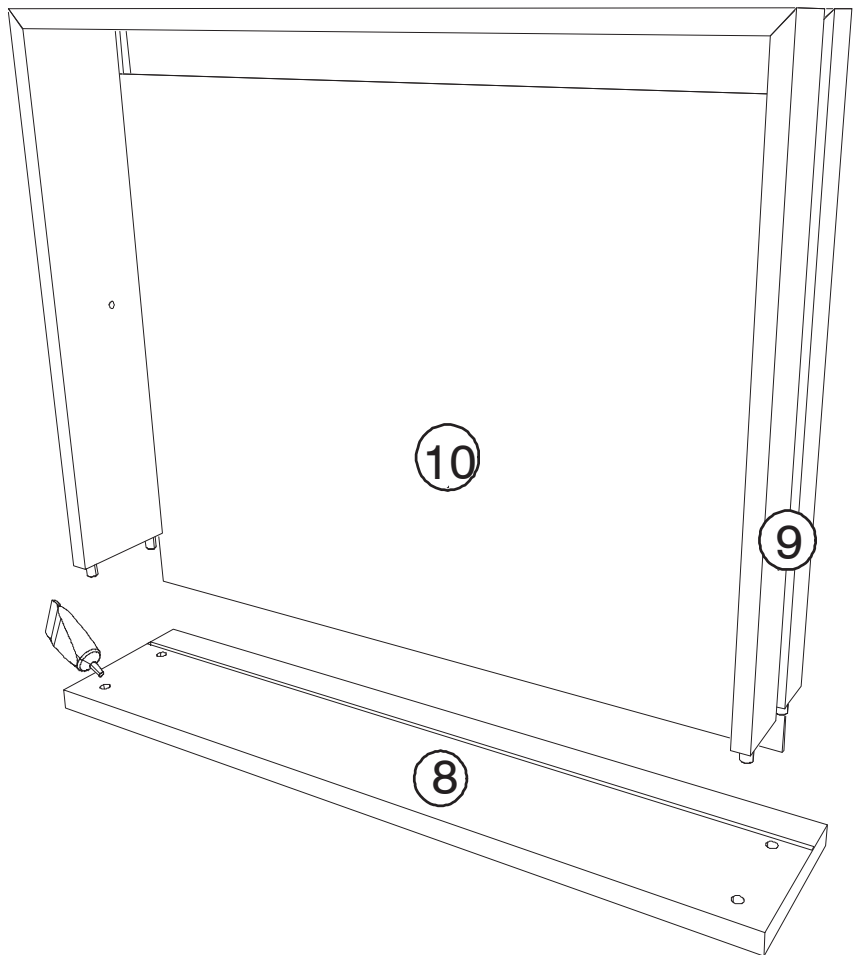

10

9

8

12

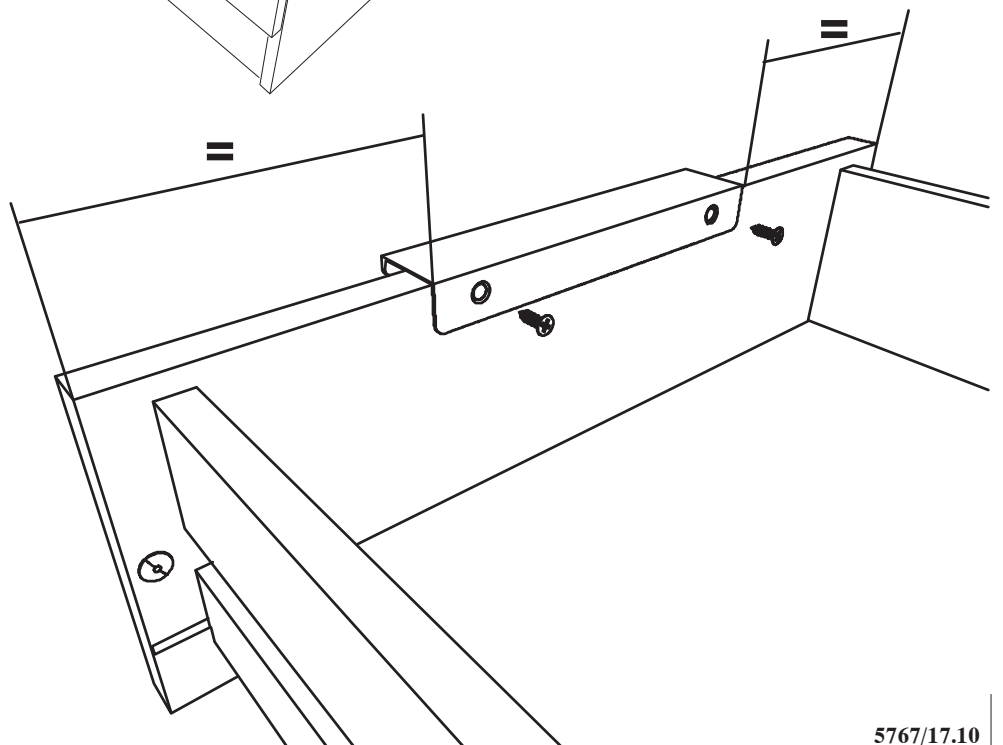
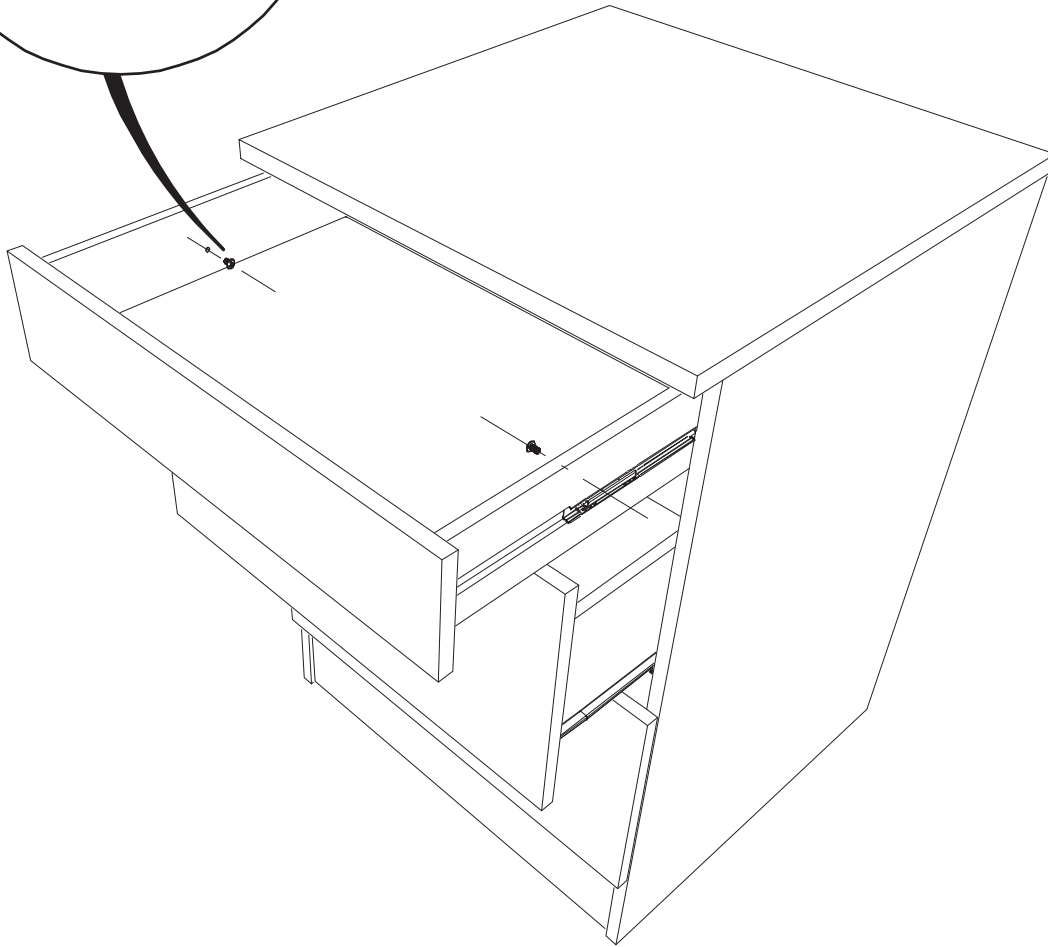
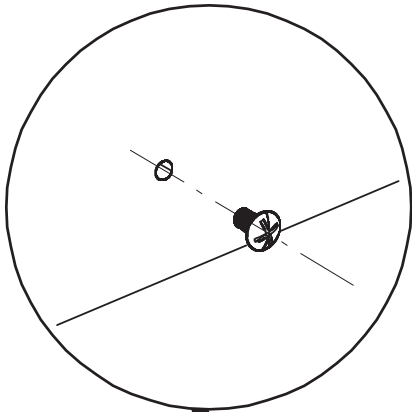
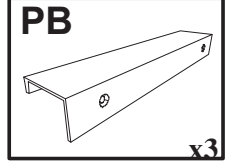
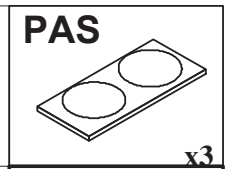
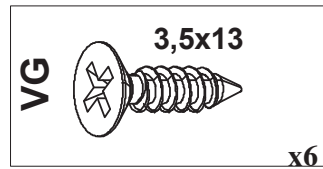
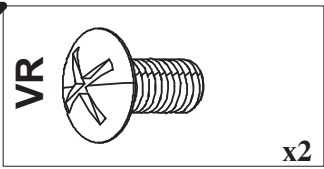

13

FR Pour votre sécurité : Fixation du meuble au mur
Attention, la fixation doit être réalisée par une personne compétente car cela nécessite des chevilles adaptées à la nature de votre mur.

EN For your safety: the unit should be secured to the wall.
NB this should be carried out by a competent person as you must use the right rawlplug for your type of wall.

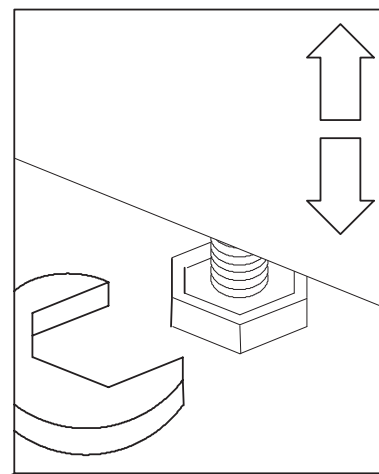
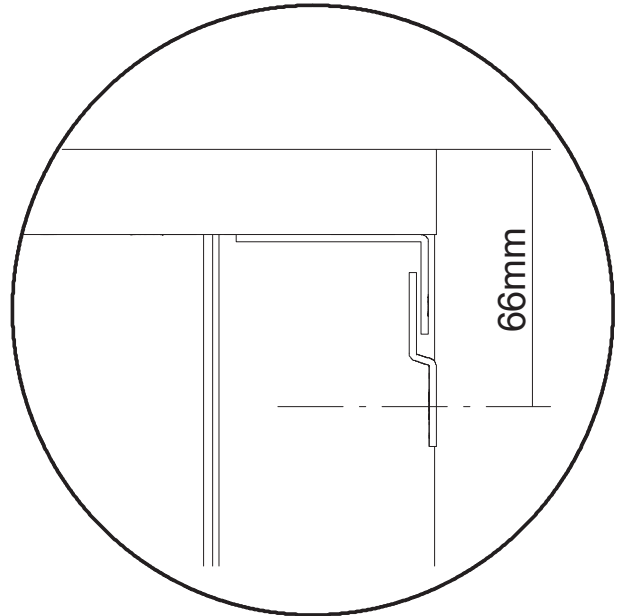
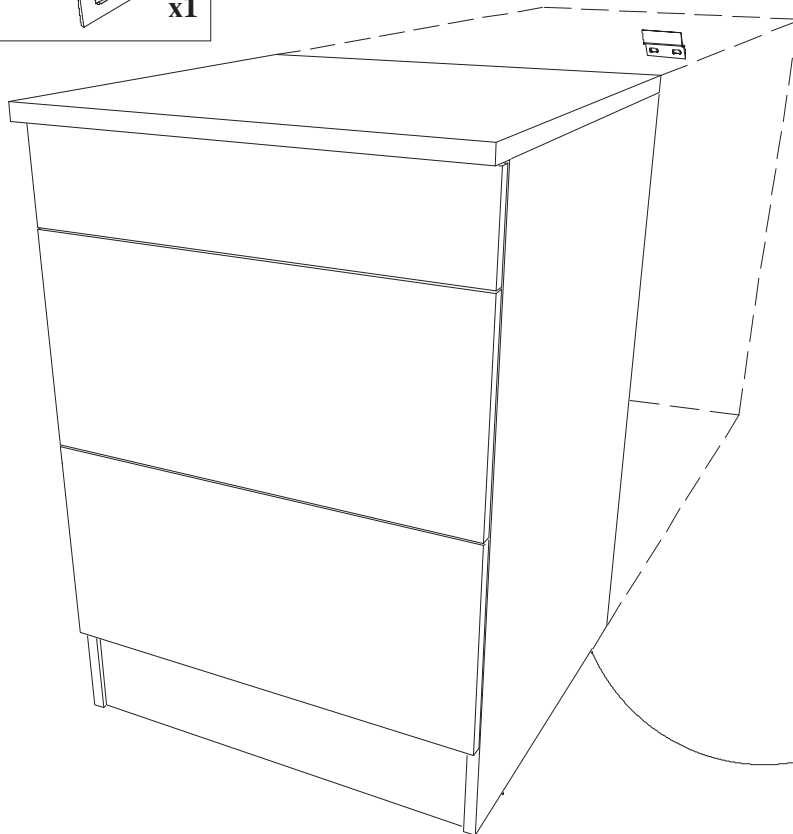
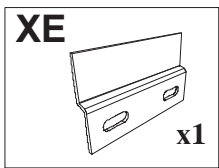

LE TRI
+ FACILE



FR

**Pensez à
donner ou recycler.**



Association

ou



Magasin

ou



Déchèterie

<https://quefairedemesdechets.fr>

ELEMENT BAS DE CUISINE 80

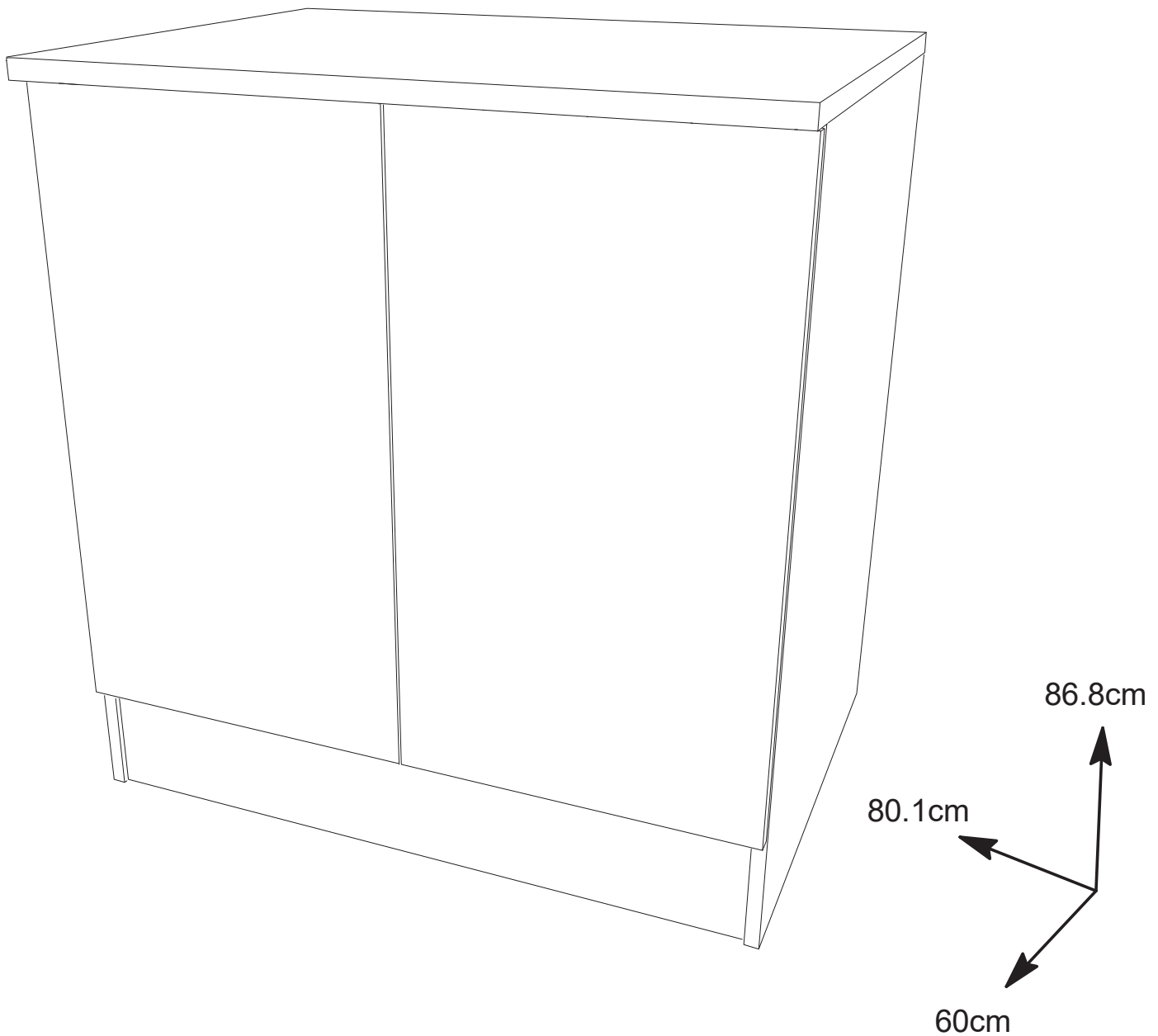

FR Remerciements :
Nous vous remercions d'avoir choisi un meuble créé et fabriqué par Ekipa et espérons qu'il vous donnera entière satisfaction.

EN Thanks :
Thank you for choosing furniture designed and manufactured by Ekipa. We hope you are totally satisfied your purchase.

ES Agradecimientos :
Les damos las gracias por haber elegido un mueble diseñado y fabricado por el Ekipa y esperamos que sea de su total agrado.

DE Danksagung:
Wir danken Ihnen für den Kauf eines Frankreich von der Ekipa entworfenen und hergestellten Möbelstücks und hoffen, dass Sie es zu Ihrer vollkommenen Zufriedenheit finden werden.



Temps de montage : 1h30

contact@parisot.com

Conseils de préparation au montage :15 min



<https://qrco.de/bcJeNz>

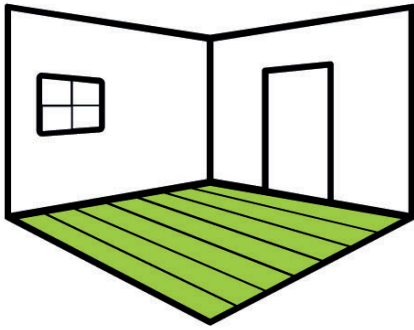

Faire un peu de place

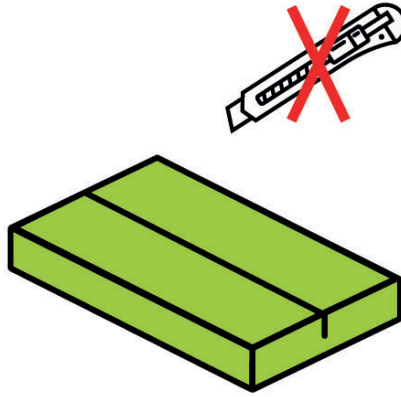

Pas d'outils tranchants

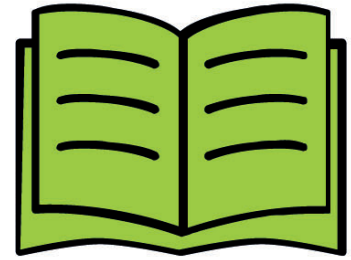

Bien suivre les instructions de la notice de montage

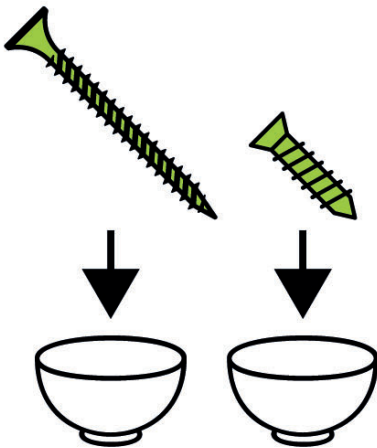

Trier vos quincailleries

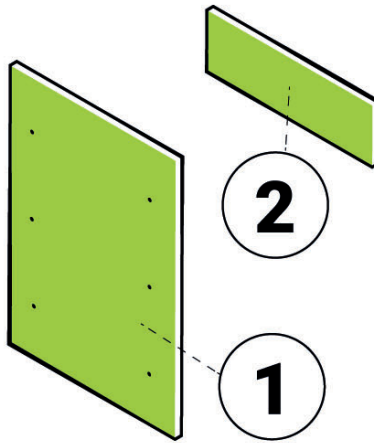

Repérer vos pièces

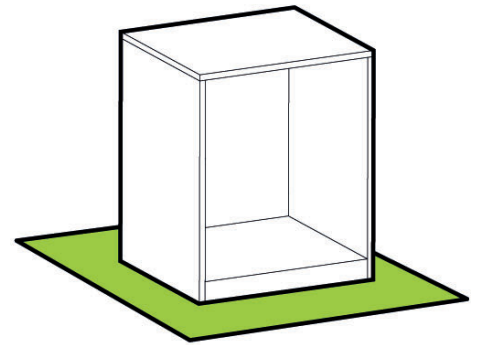

Protéger votre sol

Matériel nécessaire

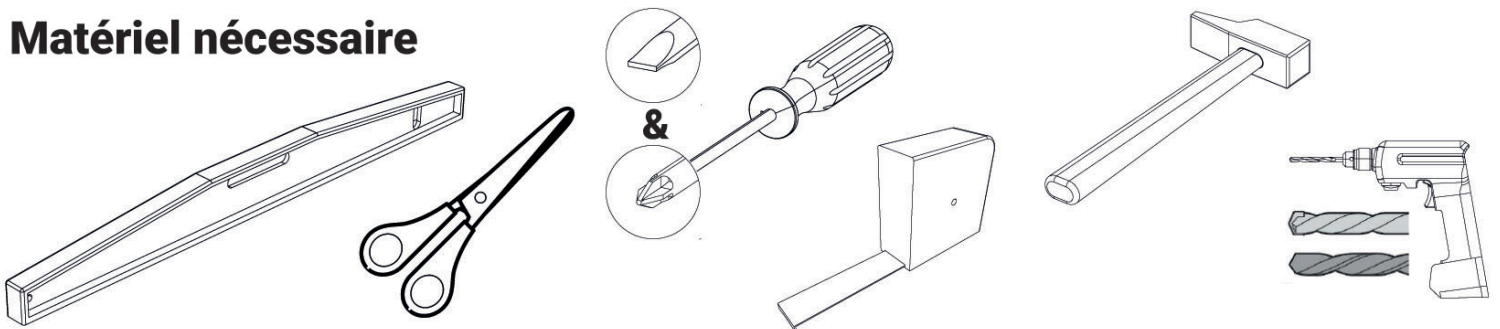

Conseils d'entretien ✓

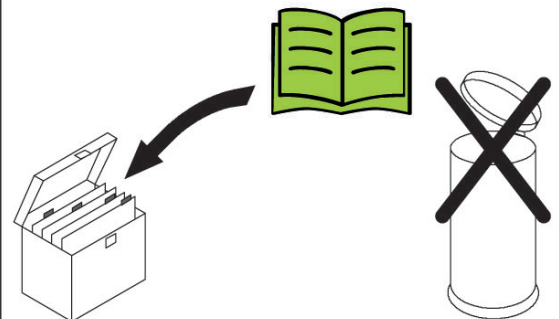

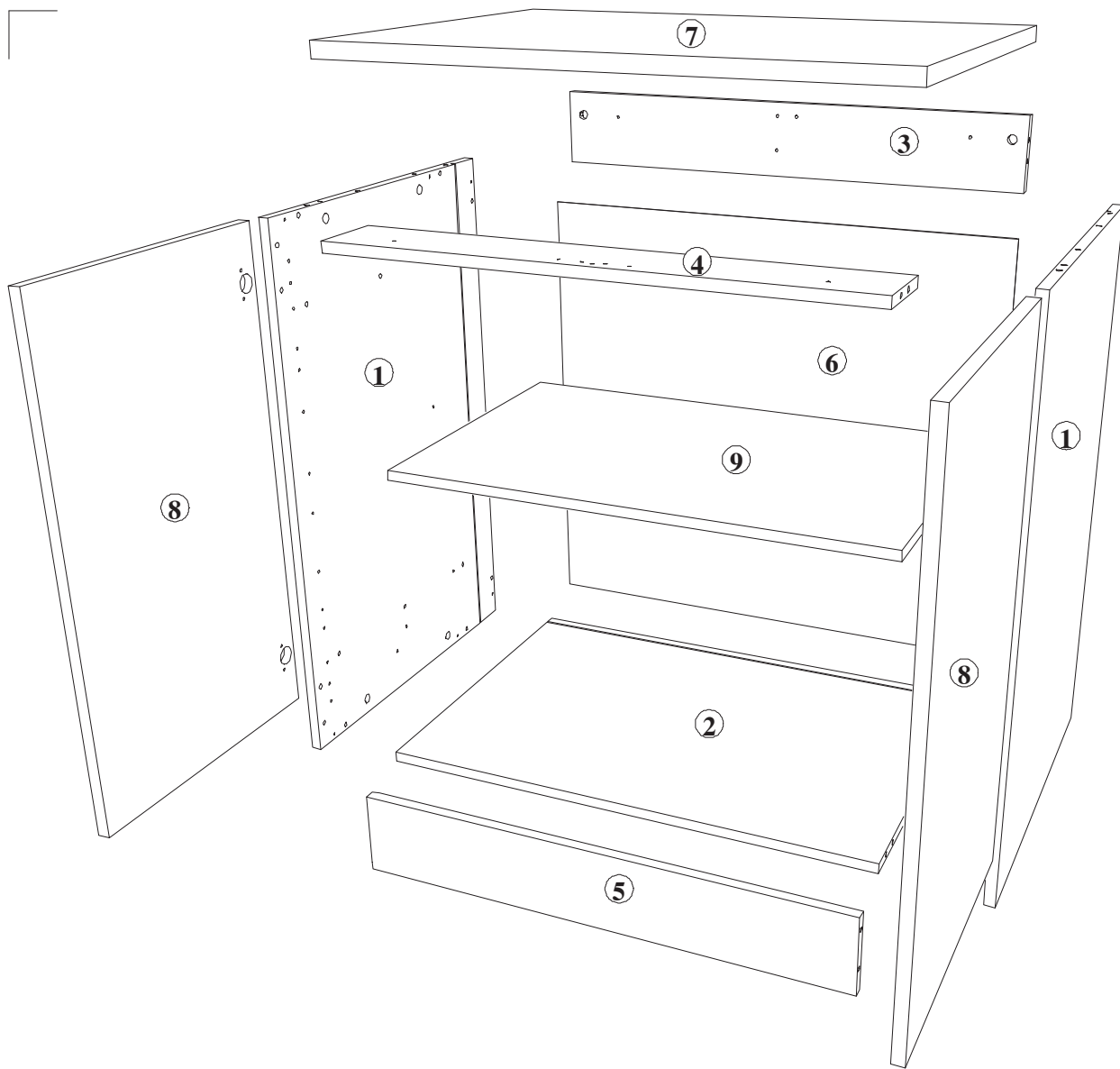

Rep	Qté	mm			inch		
01	2	838	560	16	32 63/64	22 3/64	5/8
02	1	768	519,5	16	30 15/64	20 29/64	5/8
03	1	768	115,5	16	30 15/64	4 35/64	5/8
04	1	768	110	16	30 15/64	4 21/64	5/8
05	1	768	128	16	30 15/64	5 3/64	5/8
06	1	705	780	2,5	27 3/4	30 45/64	3/32
07	1	801	600	22	31 17/32	23 5/8	55/64
08	2	702	397	16	27 41/64	15 5/8	5/8
09	1	767	472,5	16	30 13/64	18 39/64	5/8

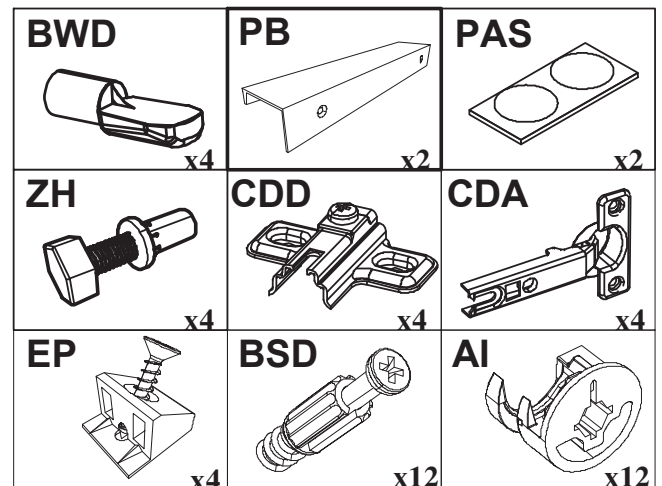
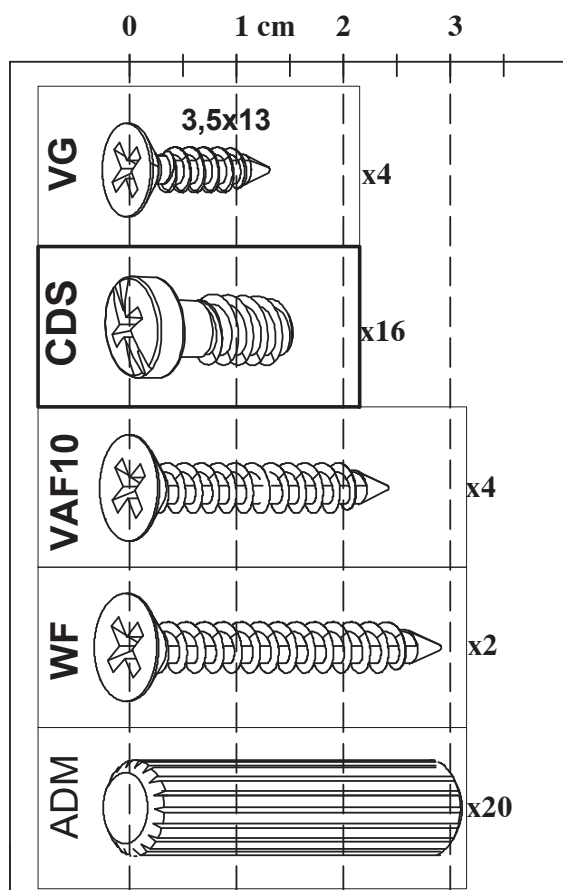

1

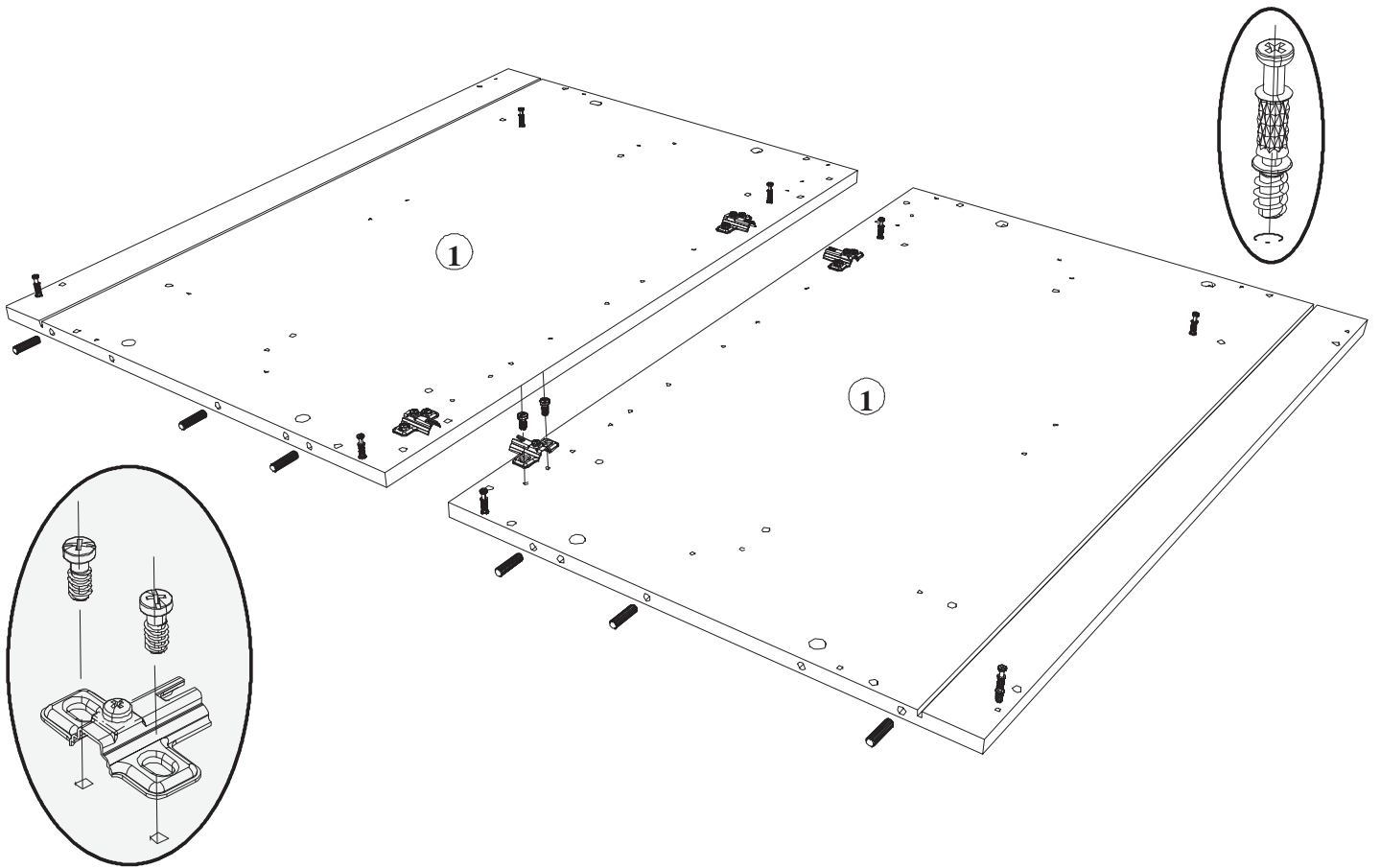
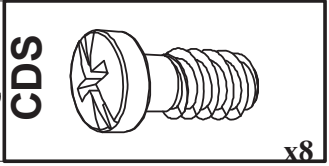
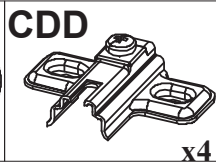
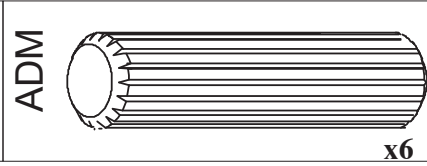
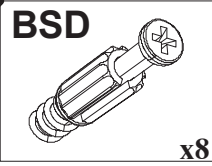

2

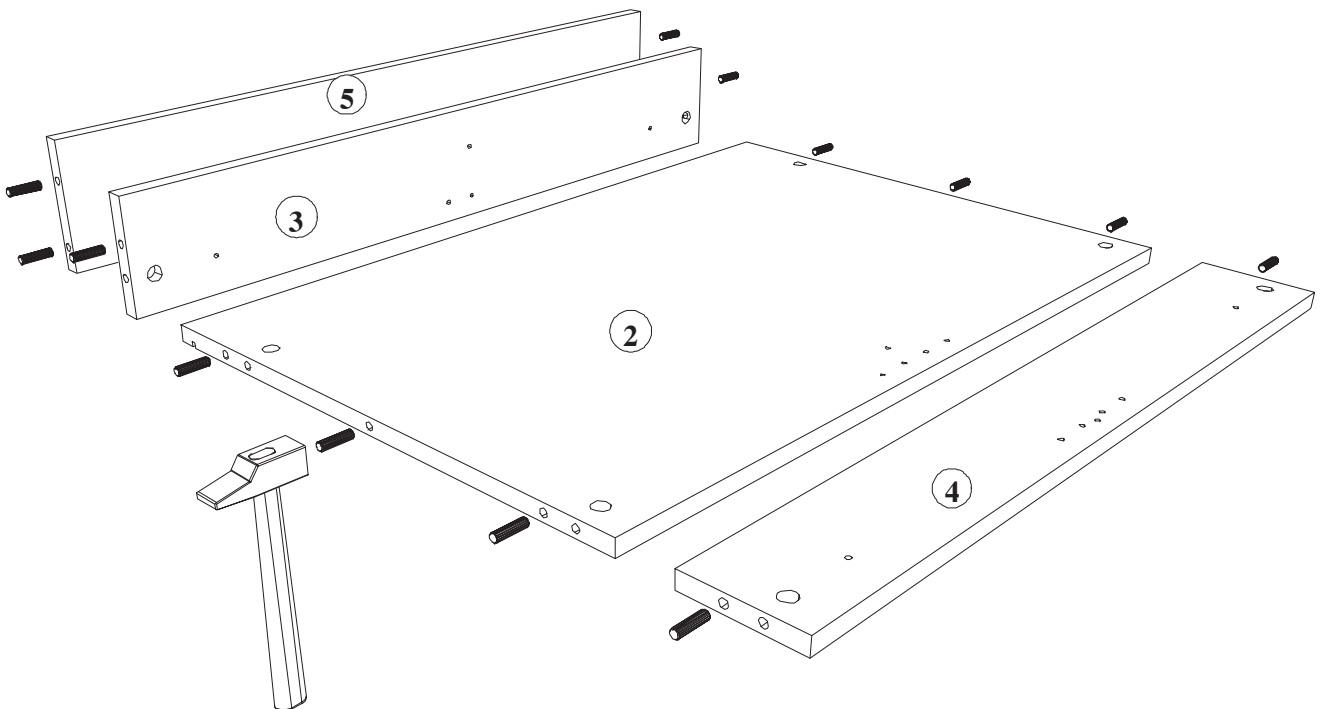
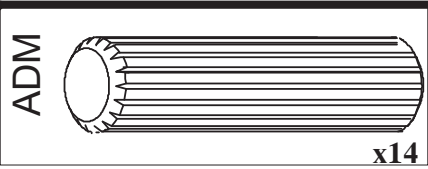

3

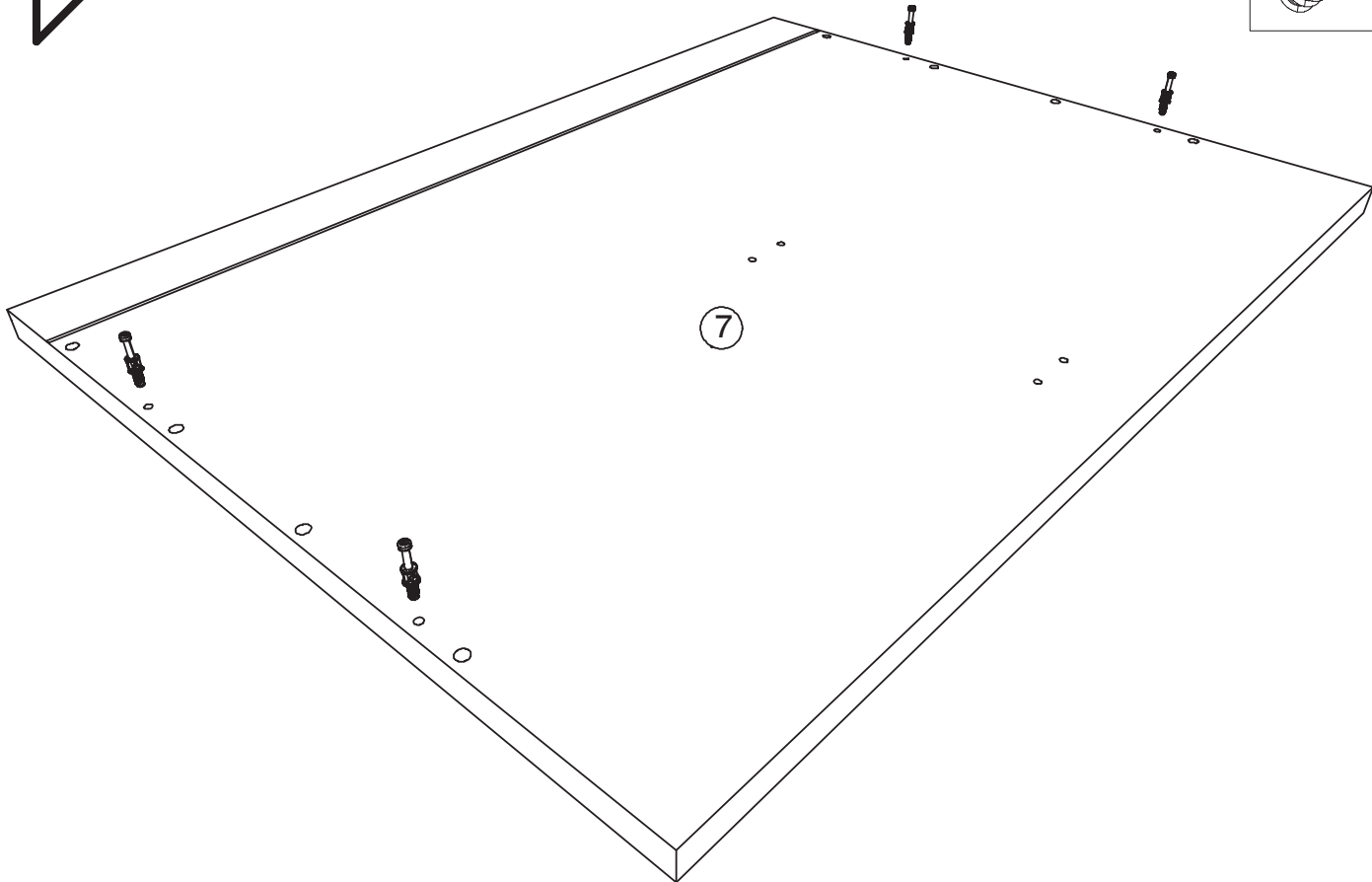
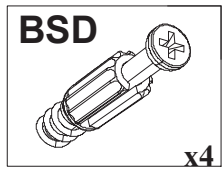

4

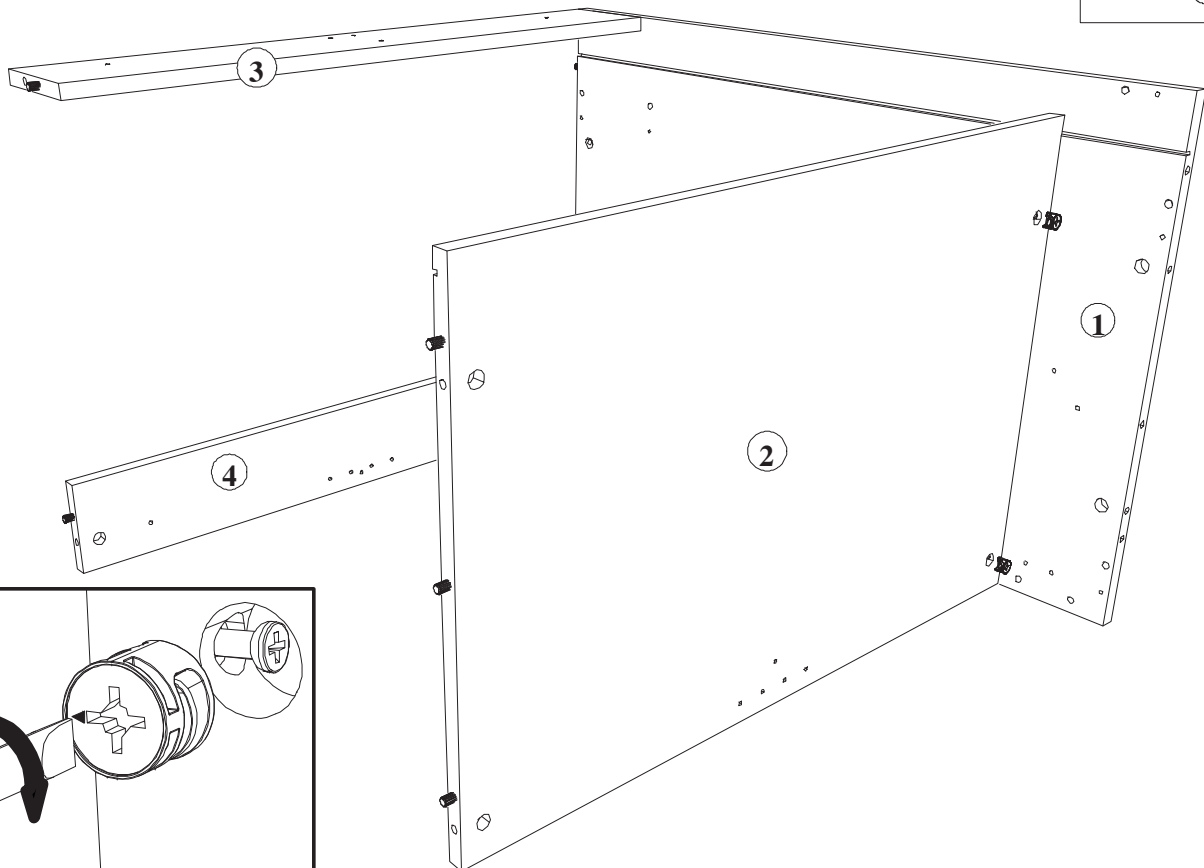
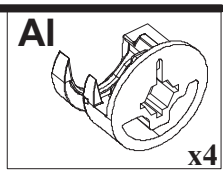

5

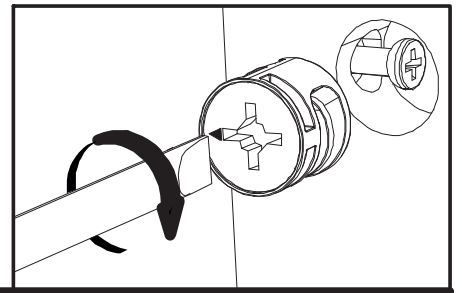
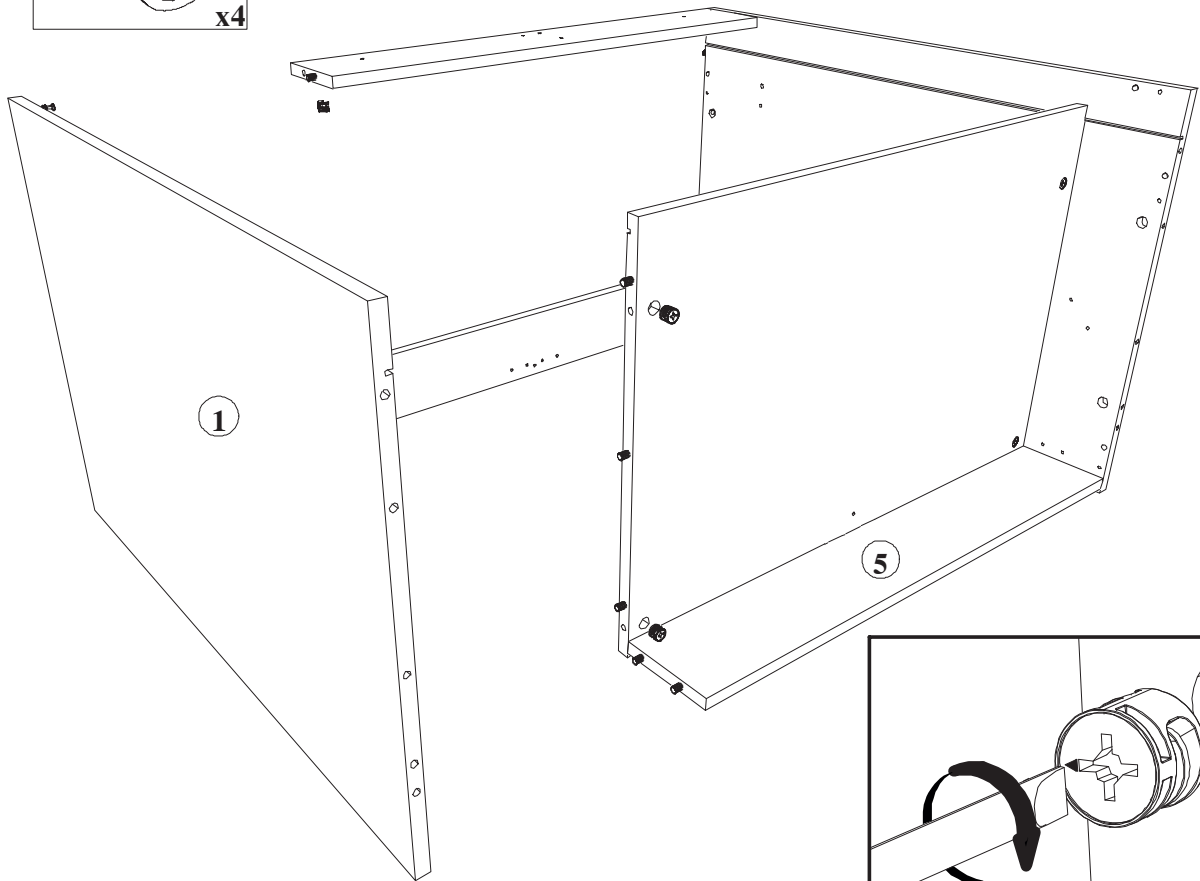
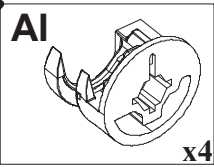

6

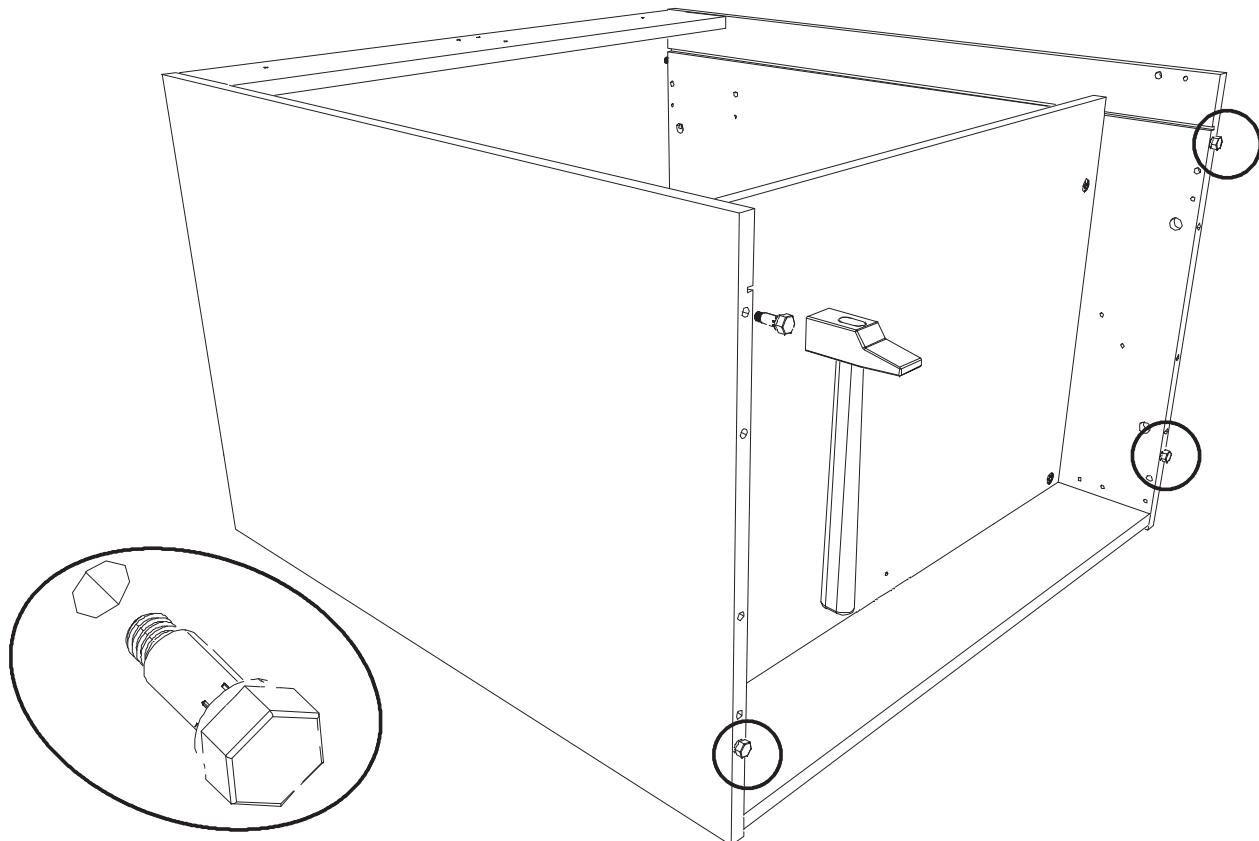
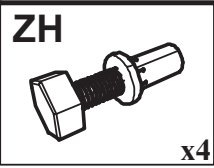

7

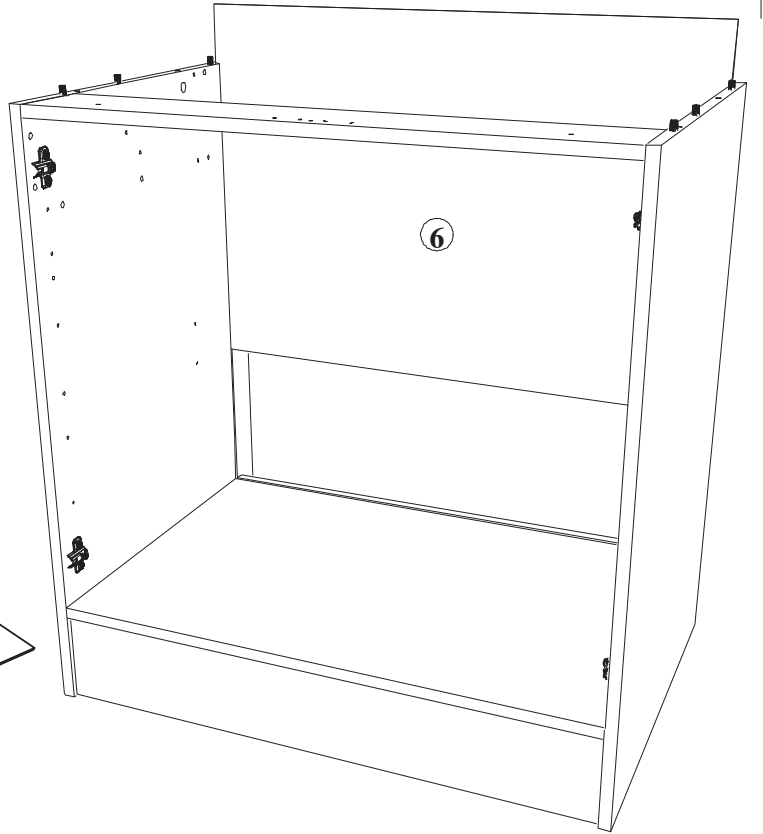
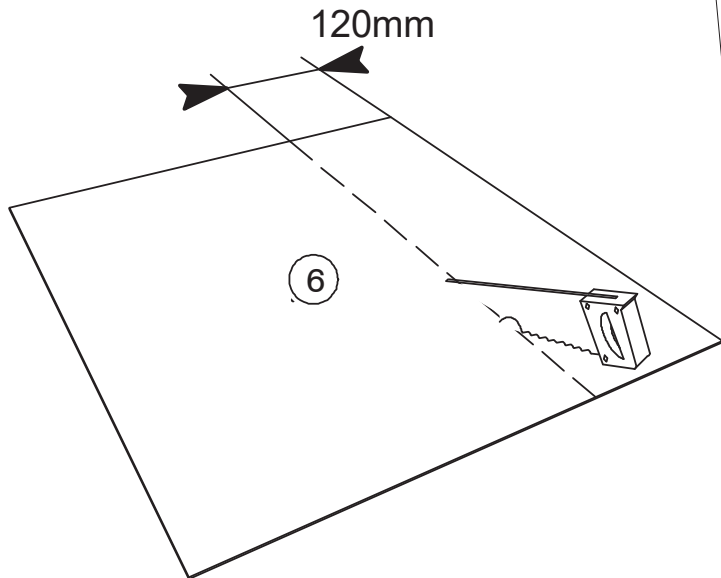

8

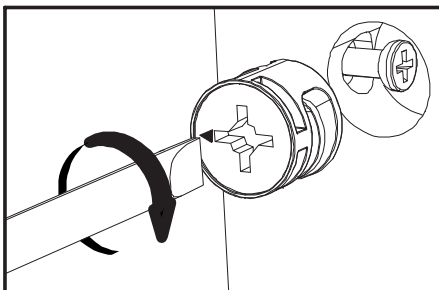
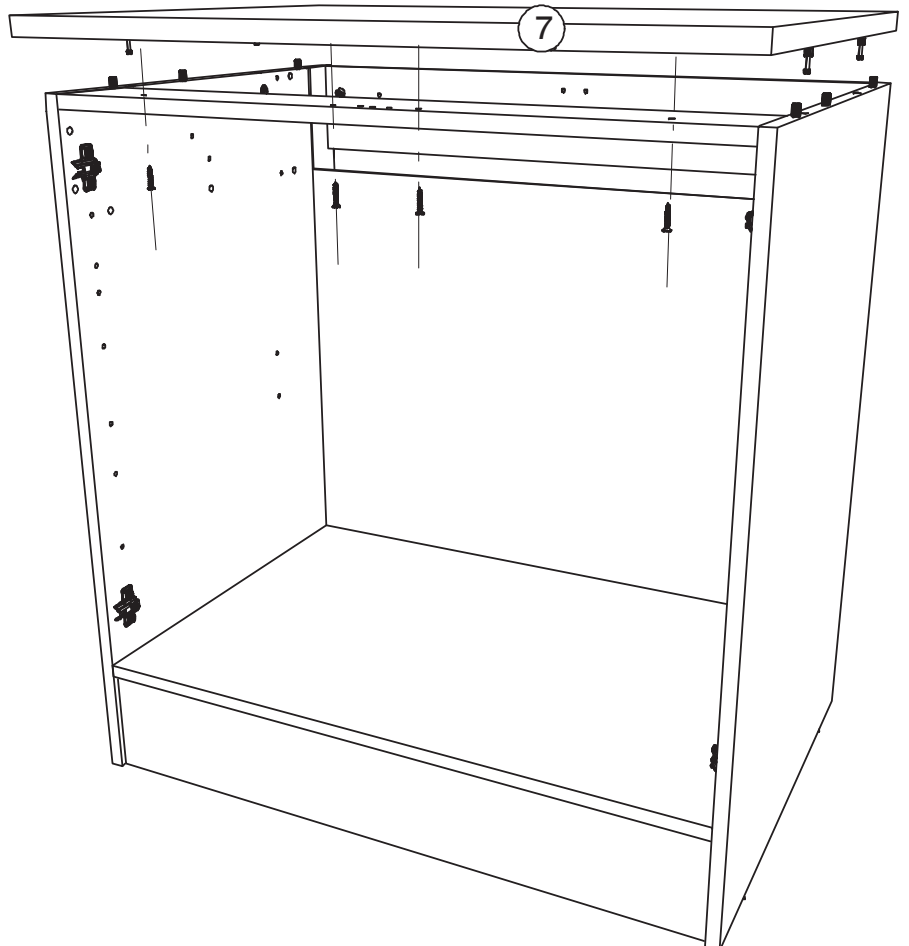
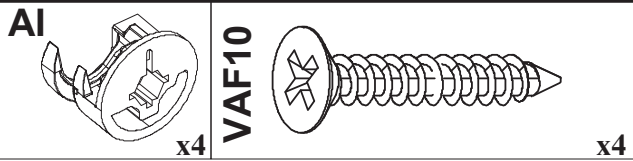

9

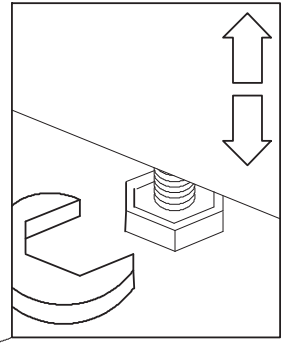
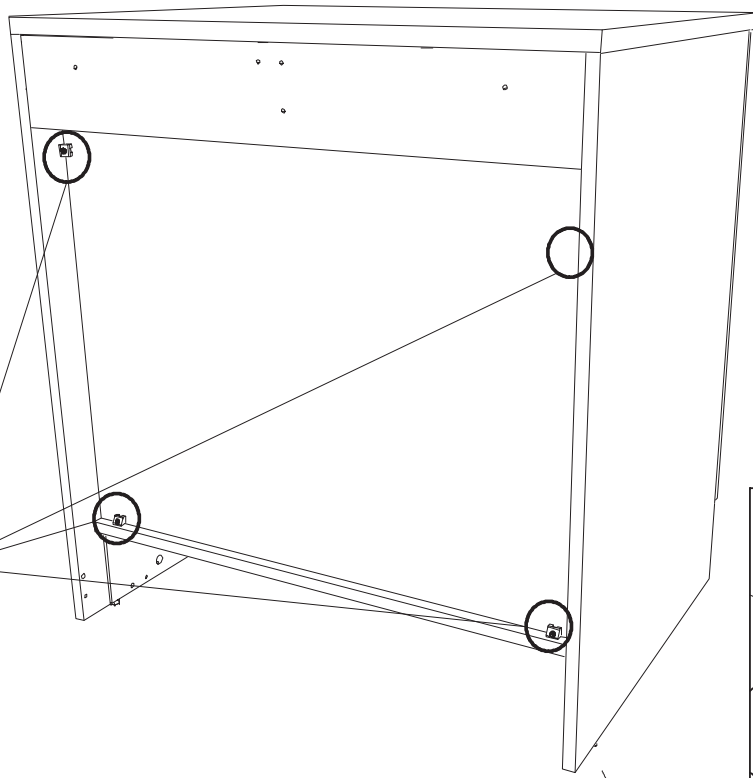
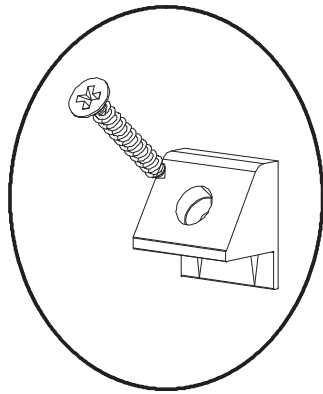
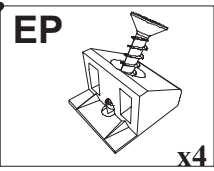

10

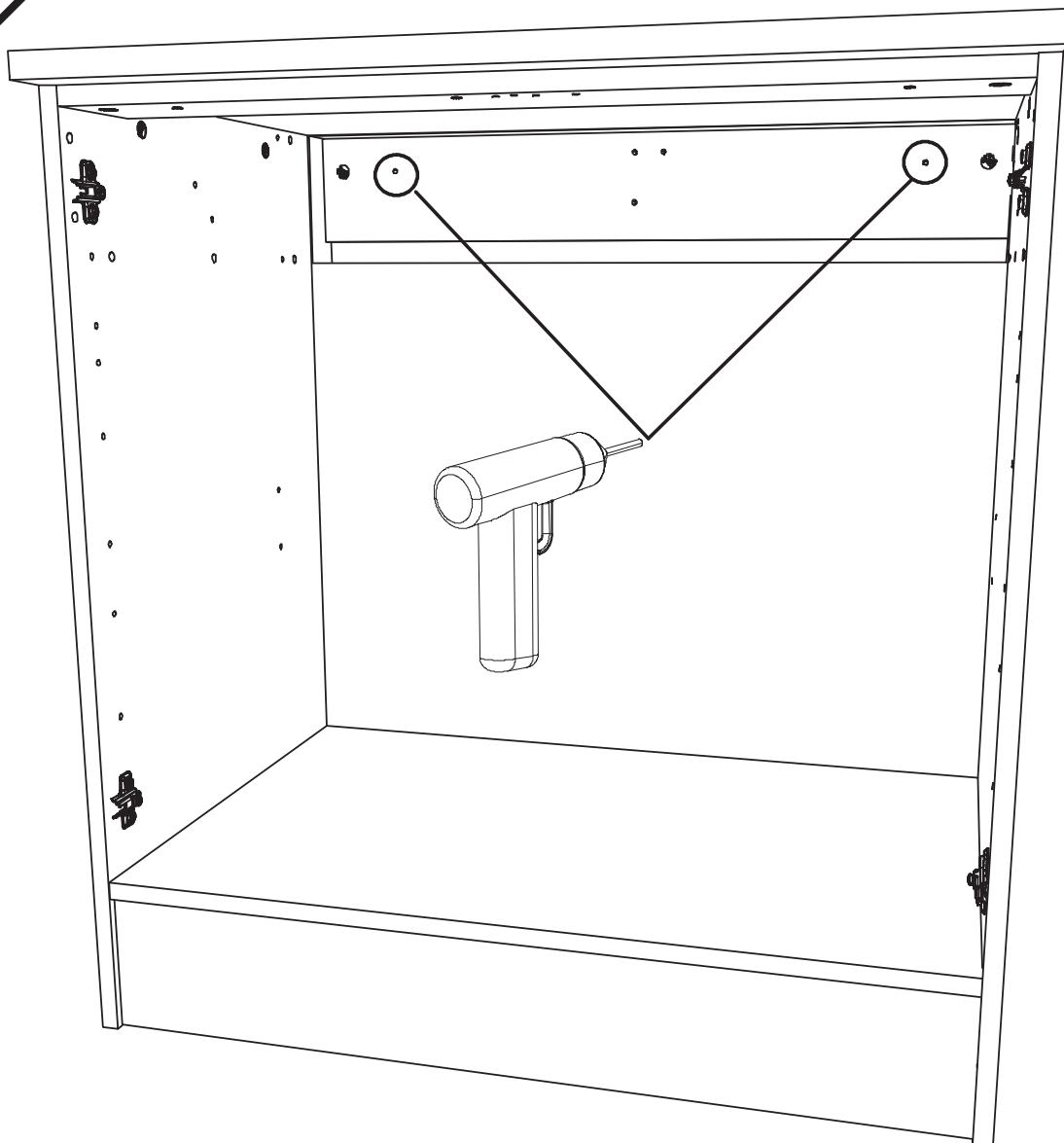

- FR Pour votre sécurité : Fixation du meuble au mur
Attention, la fixation doit être réalisée par une personne compétente car cela nécessite des chevilles adaptées à la nature de votre mur.
- EN For your safety: the unit should be secured to the wall.
NB this should be carried out by a competent person as you must use the right rawlplug for your type of wall.
- DE Zu Ihrer Sicherheit: Befestigen Sie das Hochbett an der Wand.
Achtung: Diese Befestigung ist durch eine fachlich kompetente Person vorzunehmen.
Hierfür sind für die Bauweise Ihrer Wand geeignete Dübel einzusetzen.
- ES Por su seguridad: Fijar el mueble a la pared.
Advertencia: la fijación la ha de llevar a cabo por personal adecuado, ya que requiere el uso de tacos que se adapten al tipo de pared.
- PT Para sua segurança: fixação do móvel ao muro
Atenção: a fixação deverá ser efetuada por pessoa habilitada, visto que são necessárias cavilhas adaptadas ao tipo de parede.
- IT Avvertenza di sicurezza: il fissaggio del mobile a parete deve essere realizzato da una persona competente, in quanto l'operazione richiede l'impiego di tasselli adatti alla natura del muro.
- NL Voor uw veiligheid: bevestiging van het meubel aan de muur.
Opgelet de bevestiging moet worden uitgevoerd door een bekwaam persoon daar dit voor uw type muur geschikte pluggen vereist.
- CZ Z bezpečnostních důvodů: upevněte nábytek do zdi
Pozor, upevnění je třeba svěřit kompetentní osobě, neboť vyžaduje hmoždinky vhodné pro vaši zeď.
- HU Az Ön biztonsága érdekében : a bútor falra rögzítése
Figyelmeztetés : a rögzítés csak megfelelő szakképesítéssel rendelkező személy által végezhető el, mert a rögzítéshez a falnak megfelelő csavarokra van szükség.
- PL Dla bezpieczeństwa: mocowanie mebla do ściany
Uwaga, mocowanie musi zostać wykonane przez osobę kompetentną, ponieważ wymaga to zastosowania kołków dostosowanych do rodzaju ściany.
- RO Pentru securitatea dumneavoastră: fixarea mobilierului de perete
Atenție, fixarea trebuie să fie realizată de o persoană calificată, deoarece sunt necesare dispozitive de fixare adaptate caracteristicilor peretelui dumneavoastră
- RU Для вашей безопасности: Крепление мебели к стене
Внимание! Крепление должно производиться опытным специалистом, т.к. для такой установки потребуются шурупы, соответствующие типу вашей стены.
- SK Z bezpečnostných dôvodov: nábytok upevnite k stene.
Dbajte na to, aby upevnenie vykonala kompetentná osoba, pretože pri upevňovaní sa vyžadujú kolíky vhodné do materiálu, z ktorého je stena vyrobená.
- TR Güvenliğiniz için: Mobilyanın duvara sabitlemesi
Dikkat, sabitleme işlemi uzman biri tarafından yapılmalıdır çünkü bu işlem için duvarınızın malzemesine uygun dübellerin kullanılması gerekmektedir

ةيبرعلا ة

ةي صخشلا لكتمال سل : طئاحلا لىل ع ثاثل ة عطق تي بثت
ان يفسا بل طتت امنأ ذا طئاحلا لىل ع تي بثتلا ةي لم عب ص ص ختم ص خشر
هسفن طئاحلا ة ع يبط عم قفاوتي اني عم .

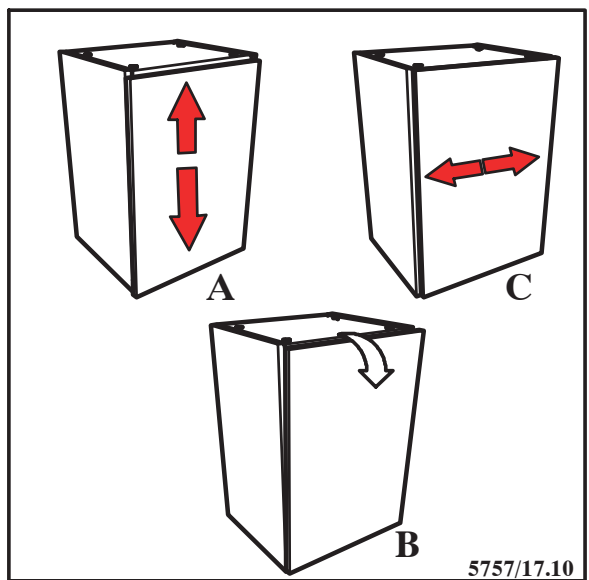
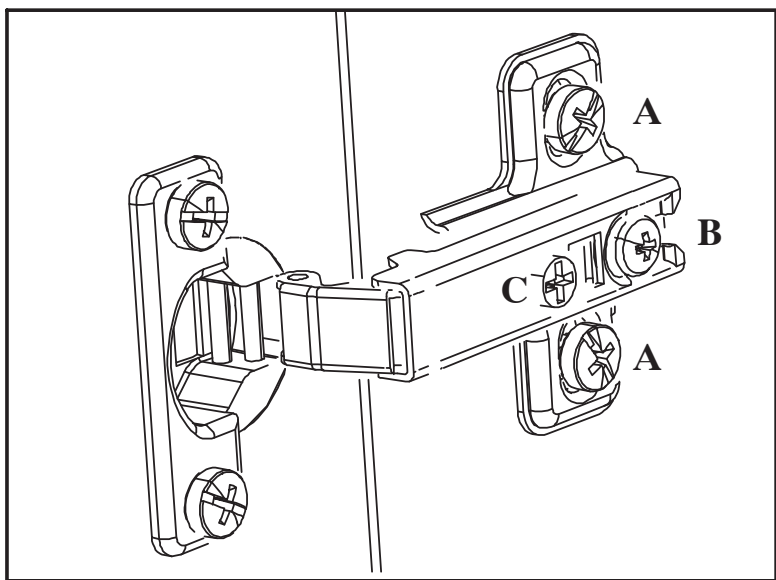
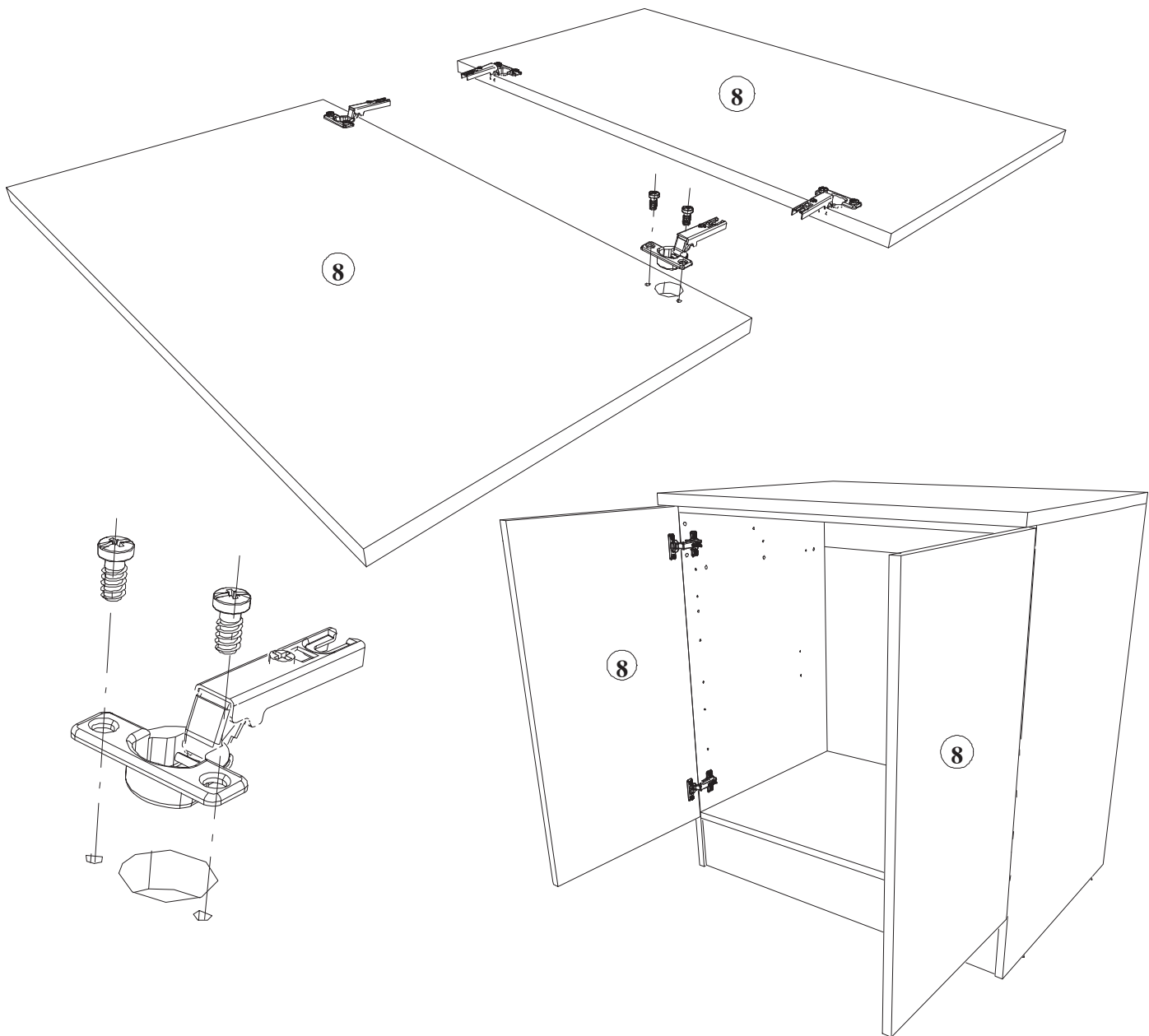
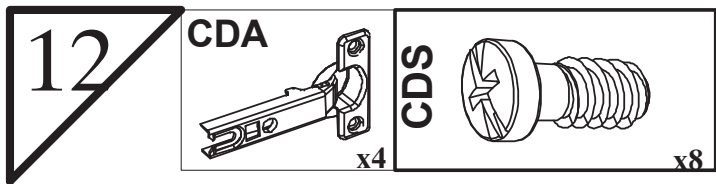

13

BWD



x4

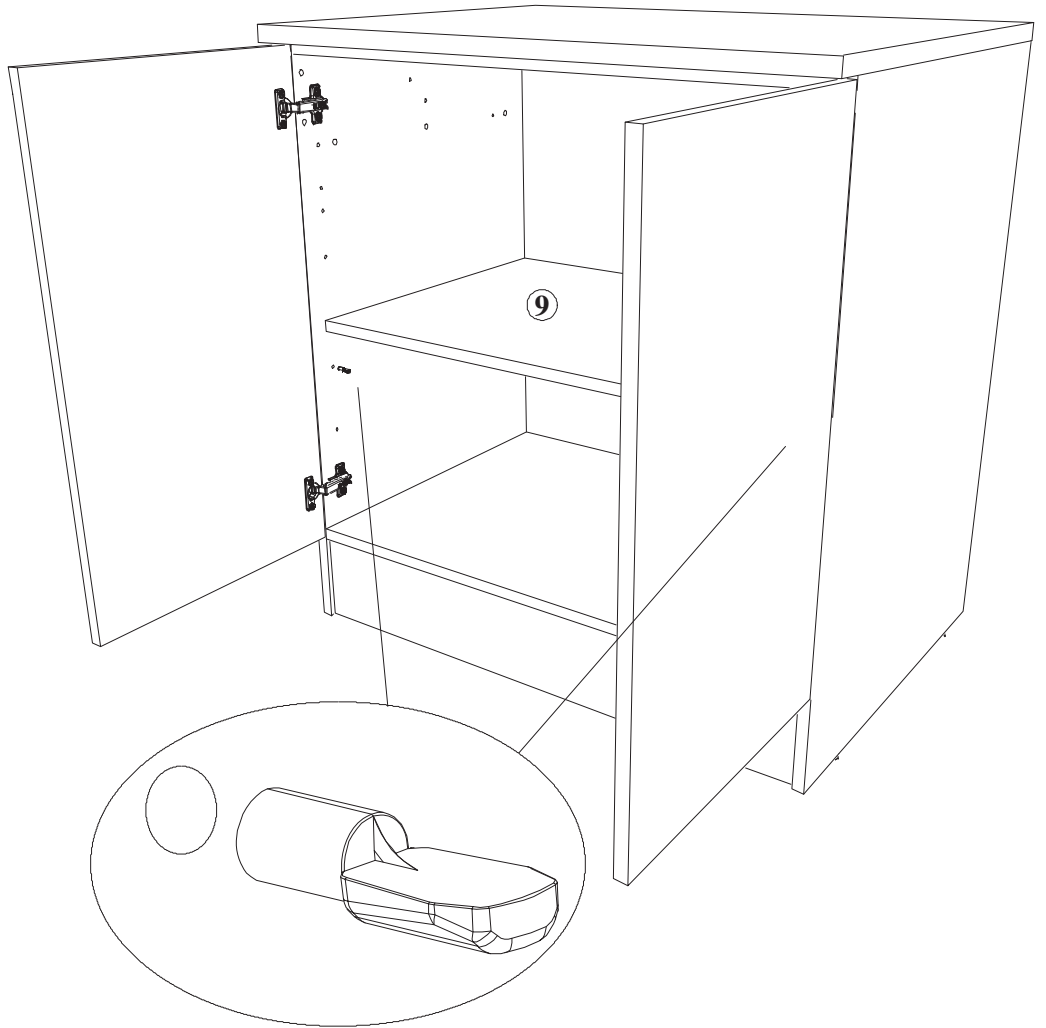

9

PB

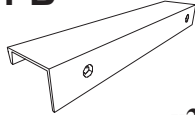

x2

VG

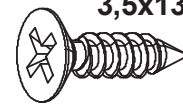

3,5x13

x4

PAS



x2

16mm

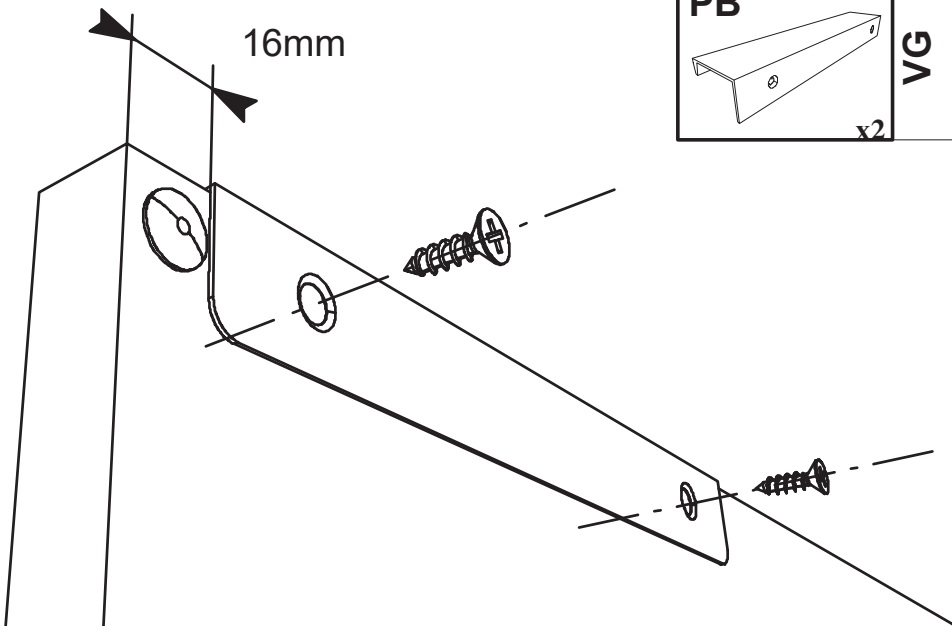

LE TRI + FACILE



FR

Pensez à donner ou recycler.



Association

ou



Magasin

ou



Déchèterie

<https://quefairedemesdechets.fr>



ELEMENT BAS DE CUISINE FOUR

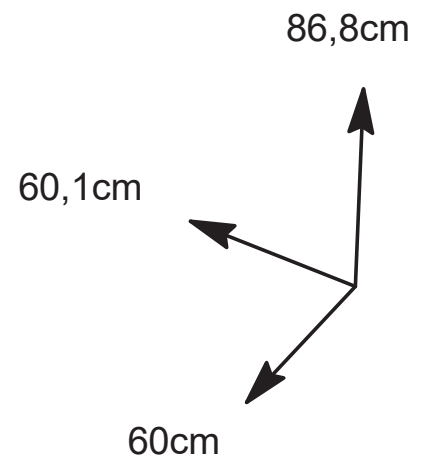
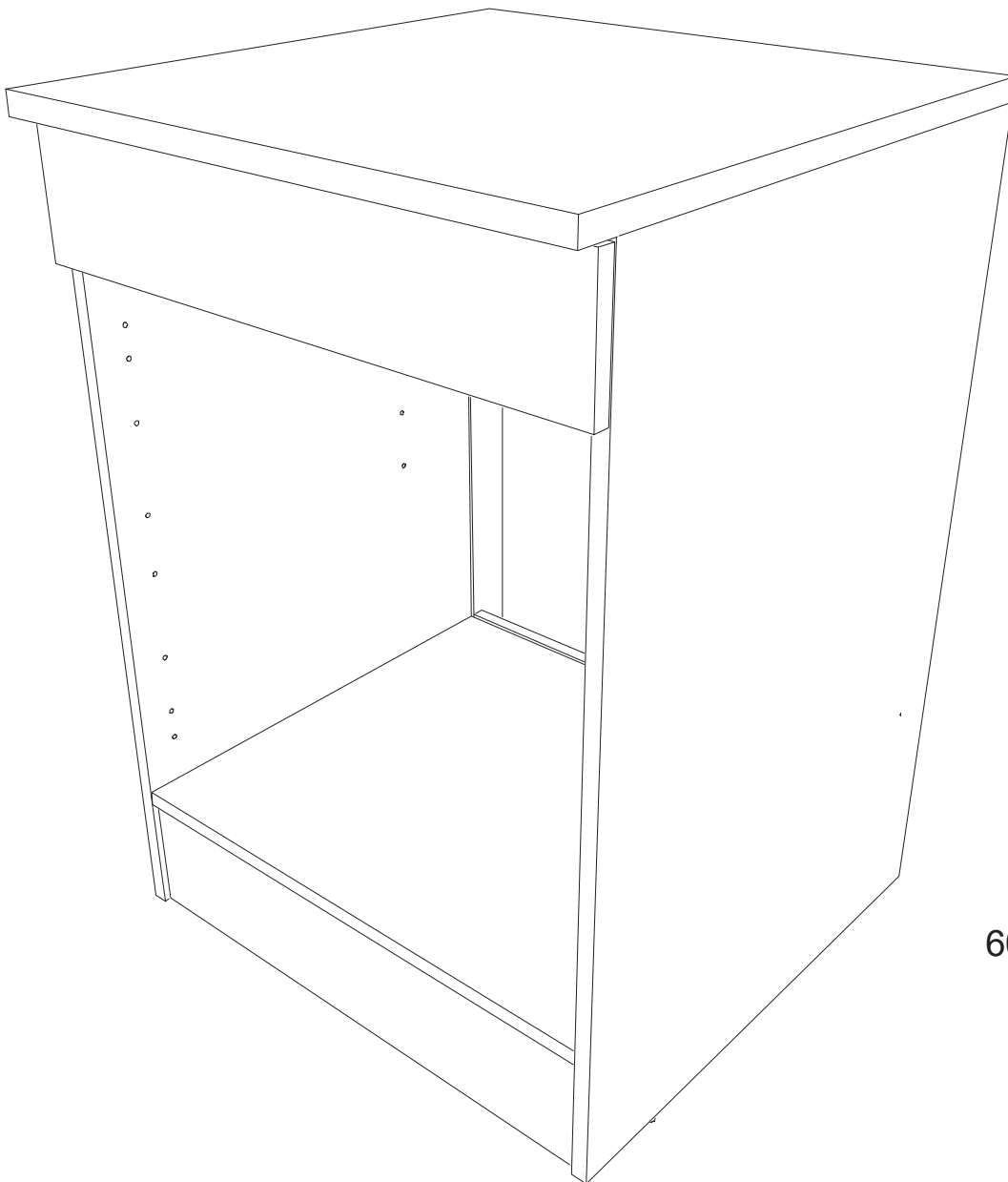

FR Remerciements :
Nous vous remercions d'avoir choisi un meuble créé et fabriqué par Ekipa et espérons qu'il vous donnera entière satisfaction.

EN Thanks :
Thank you for choosing furniture designed and manufactured by Ekipa. We hope you are totally satisfied your purchase.

ES Agradecimientos :
Les damos las gracias por haber elegido un mueble diseñado y fabricado por el Ekipa y esperamos que sea de su total agrado.

DE Danksagung:
Wir danken Ihnen für den Kauf eines Frankreich von der Ekipa entworfenen und hergestellten Möbelstücks und hoffen, dass Sie es zu Ihrer vollkommenen Zufriedenheit finden werden.



Temps de montage : 1h15

contact@parisot.com

Conseils de préparation au montage : 15 min

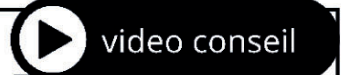

<https://qrco.de/bcJeNz>

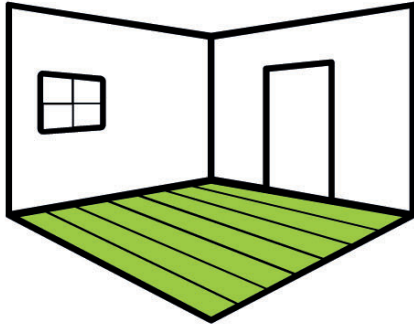

Faire un peu de place

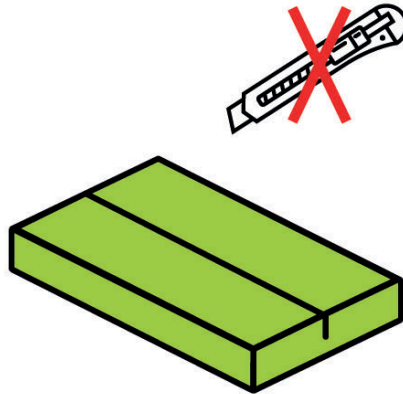

Pas d'outils tranchants

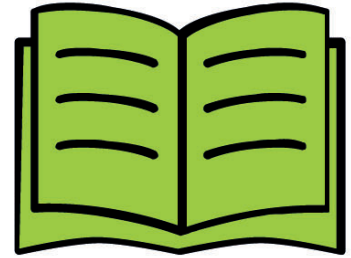

Bien suivre les instructions de la notice de montage

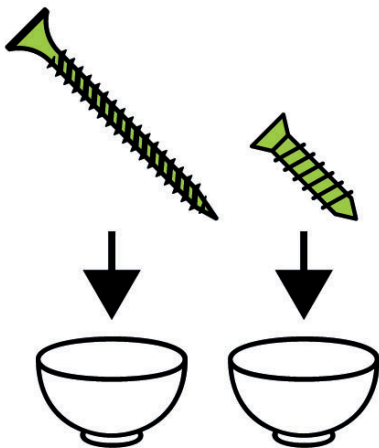

Trier vos quincailleries

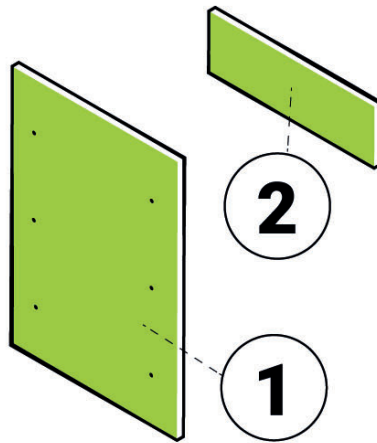

Repérer vos pièces

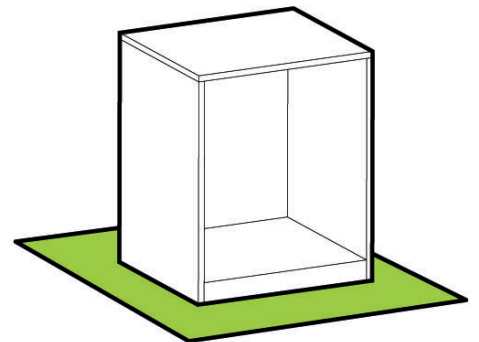

Protéger votre sol

Matériel nécessaire

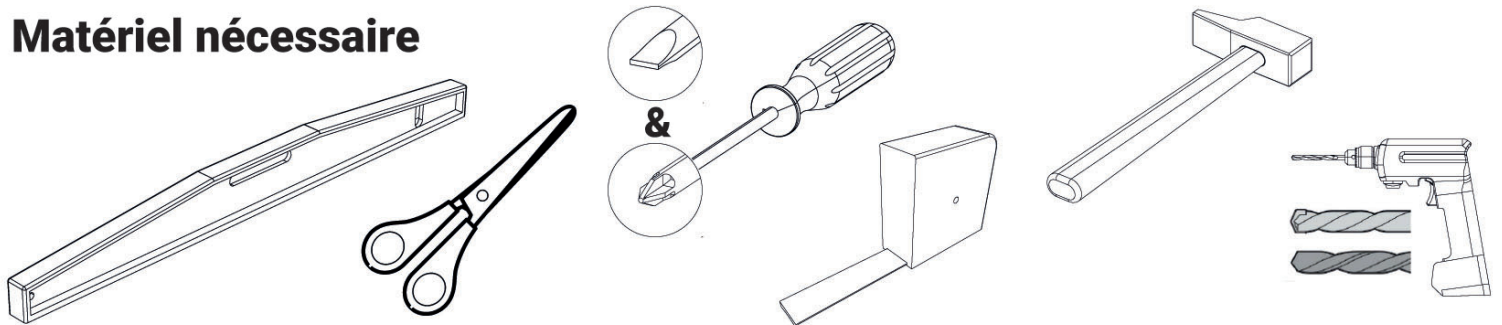

Conseils d'entretien

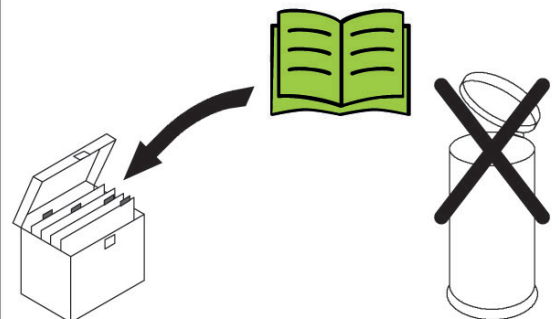

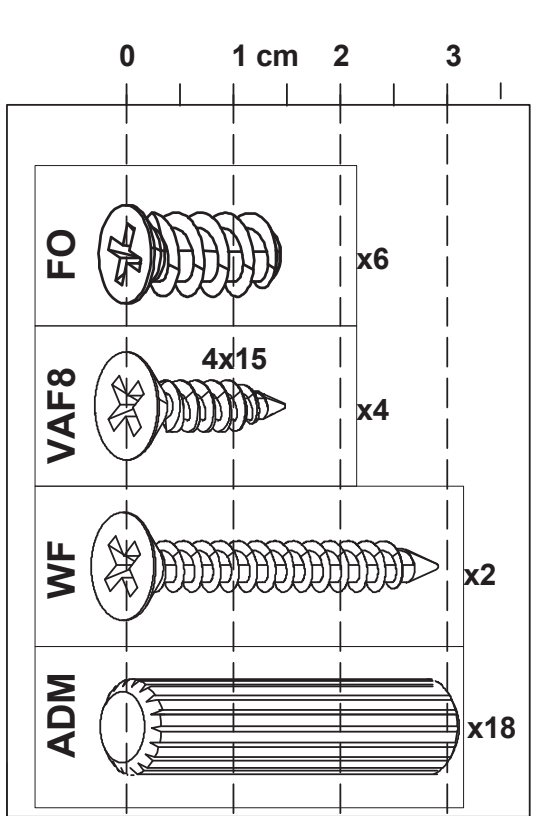
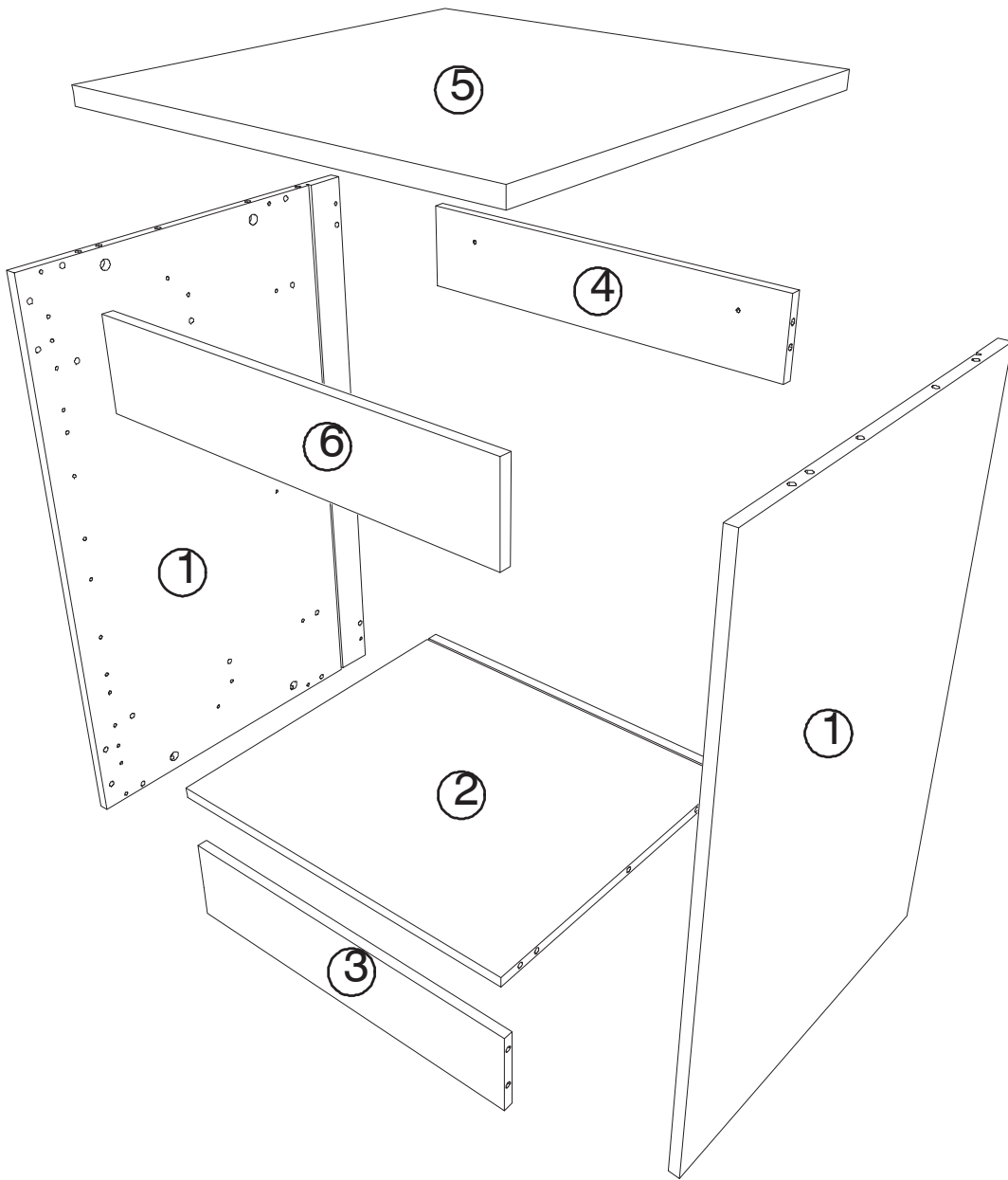

Rep	Qté	mm			inch		
01	2	838	560	16	32 63/64	22 3/64	5/8
02	1	568	519,5	16	22 23/64	20 7/16	5/8
03	1	568	128	16	22 23/64	5 1/32	5/8
04	1	568	115,5	16	22 23/64	4 35/64	5/8
05	1	601	600	22	23 21/32	23 39/64	55/64
06	1	597	125	16	23 1/2	4 29/32	5/8

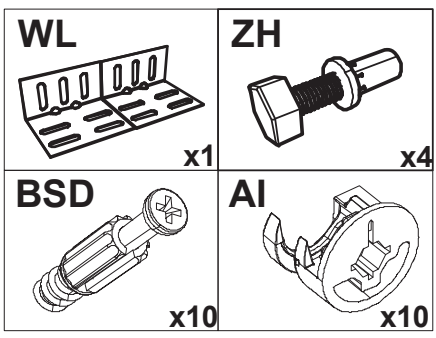

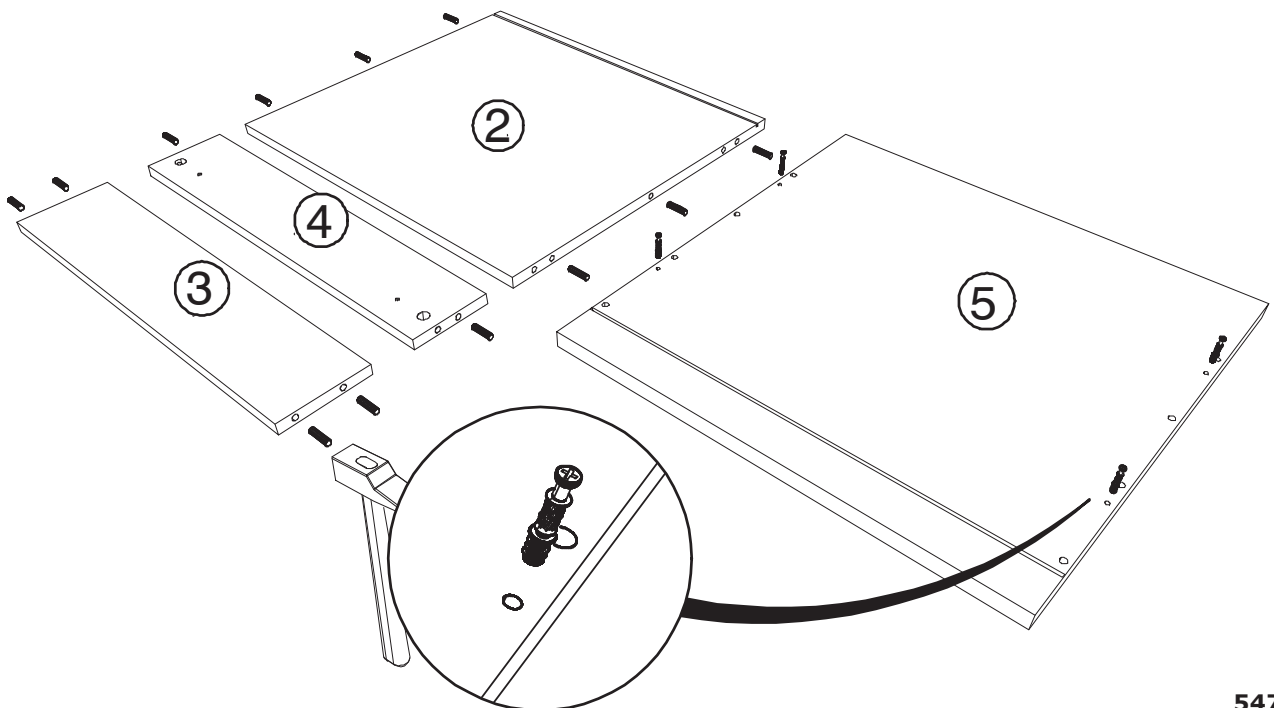
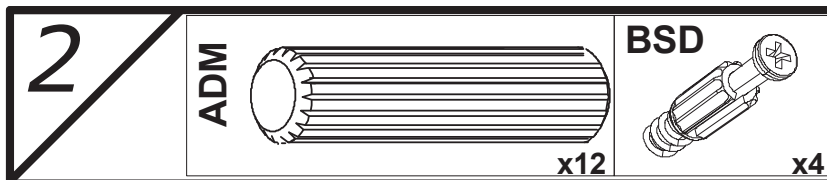
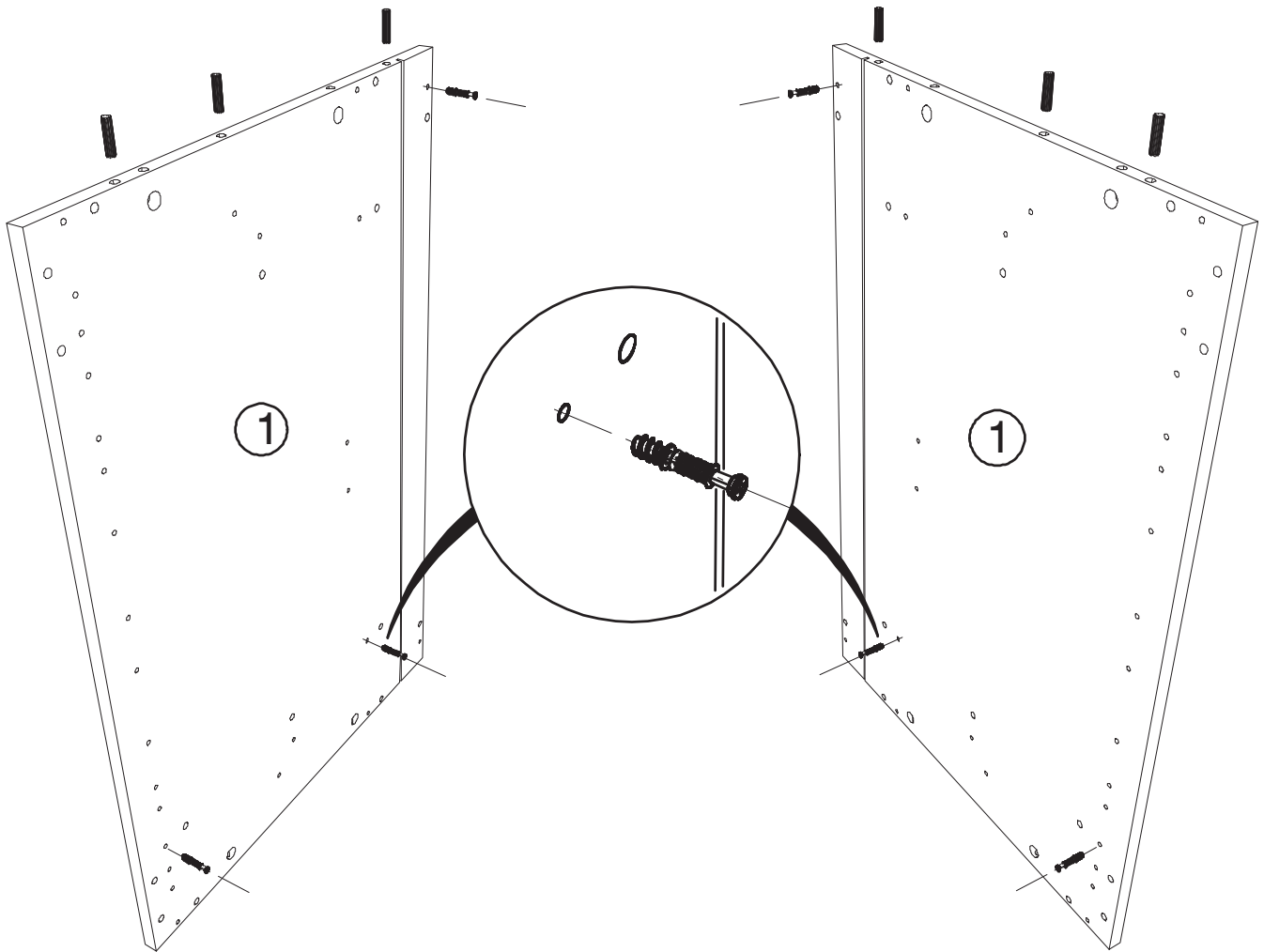
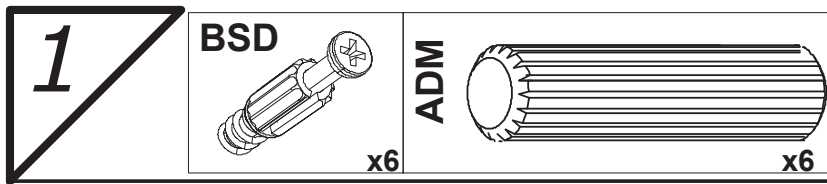

3

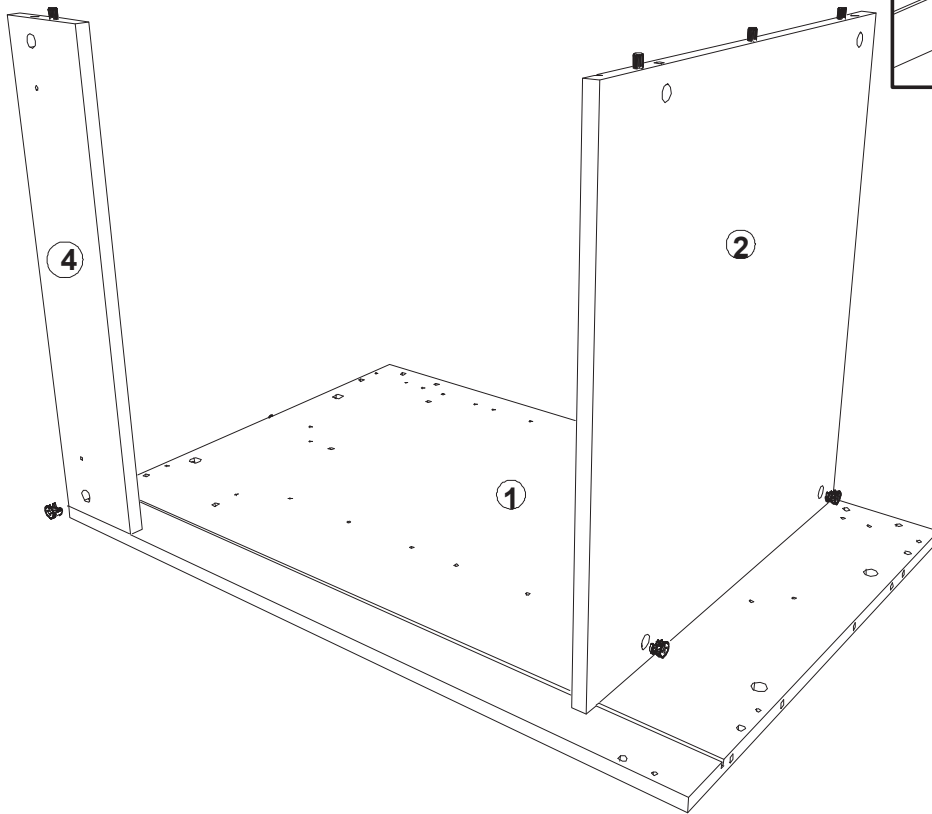
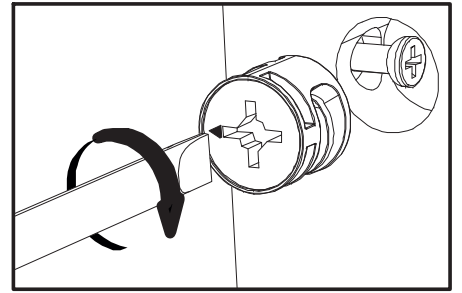
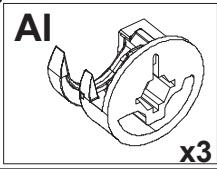

4

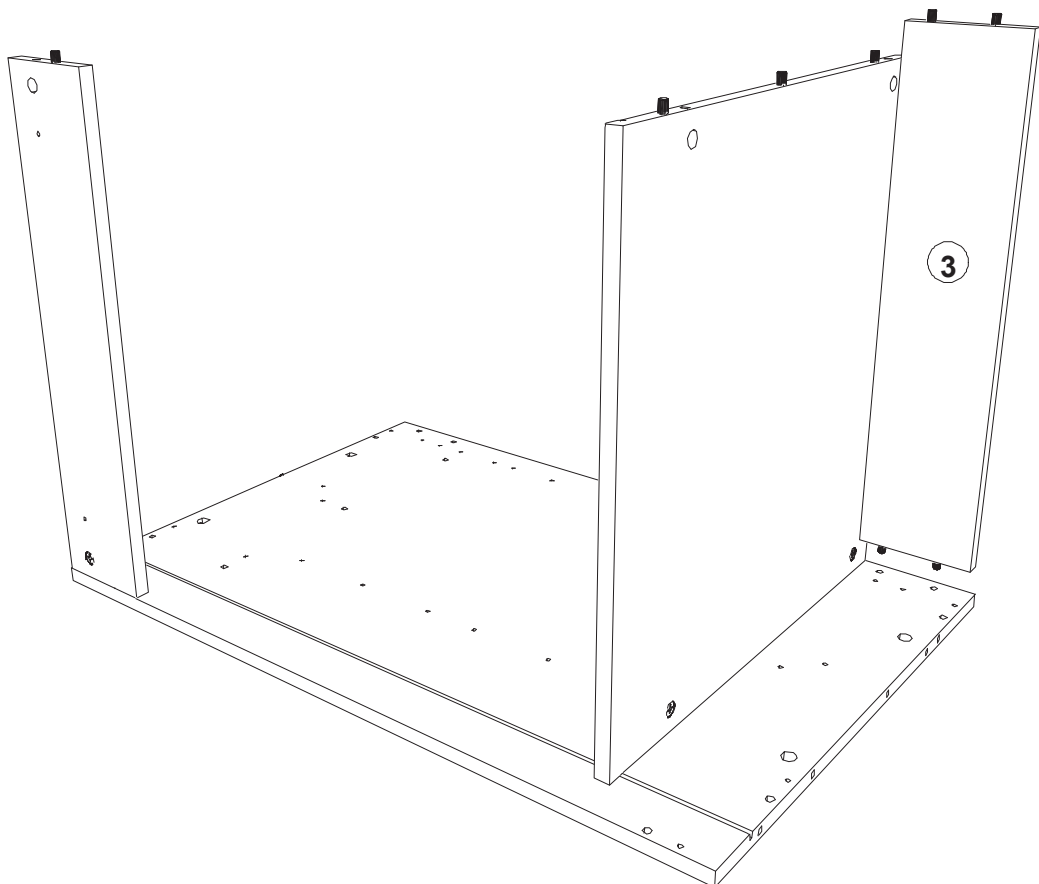

5

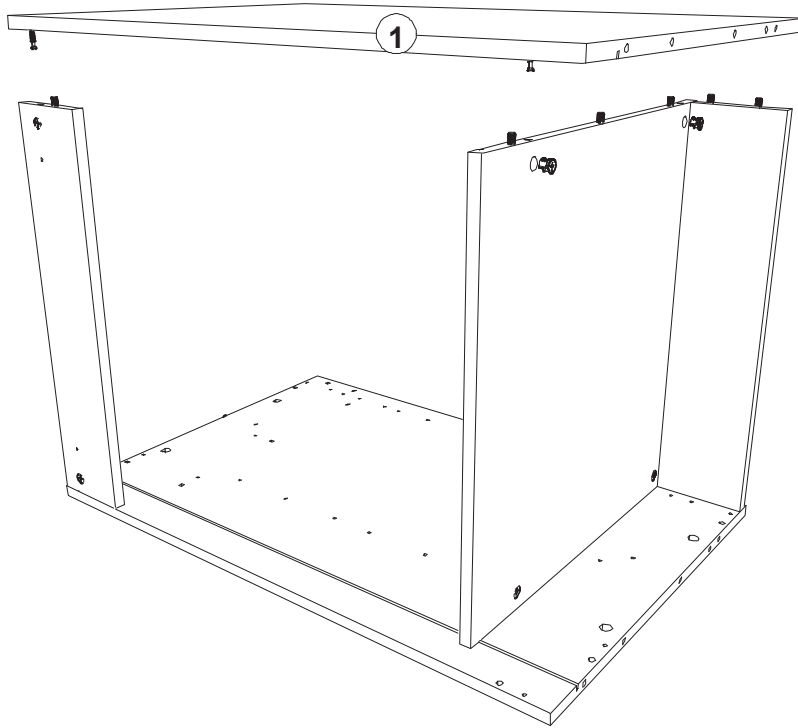
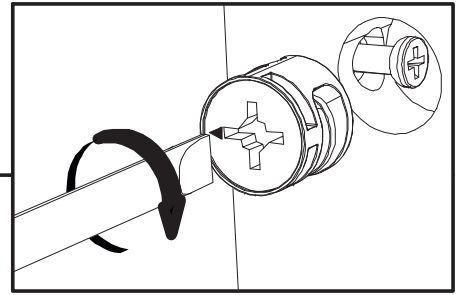
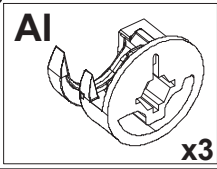

6

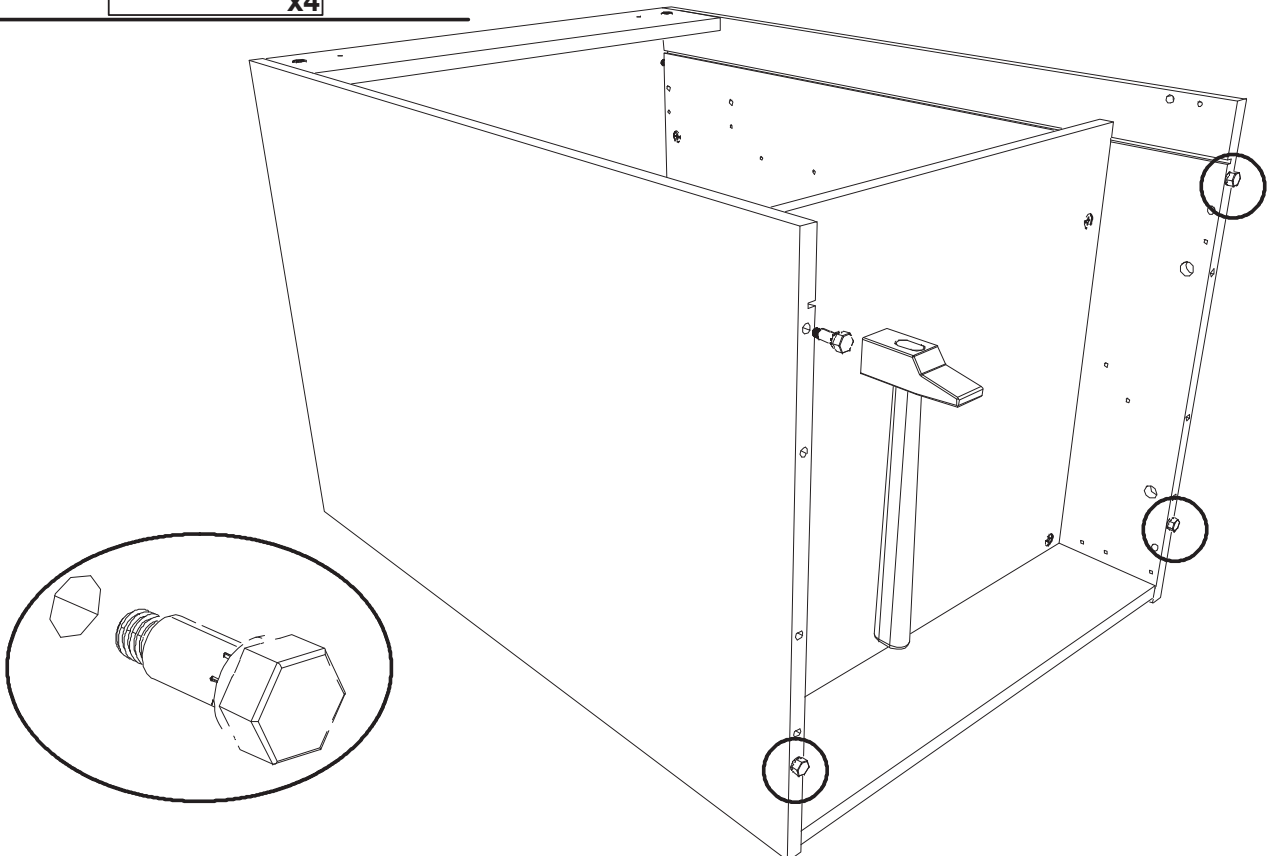
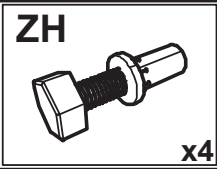

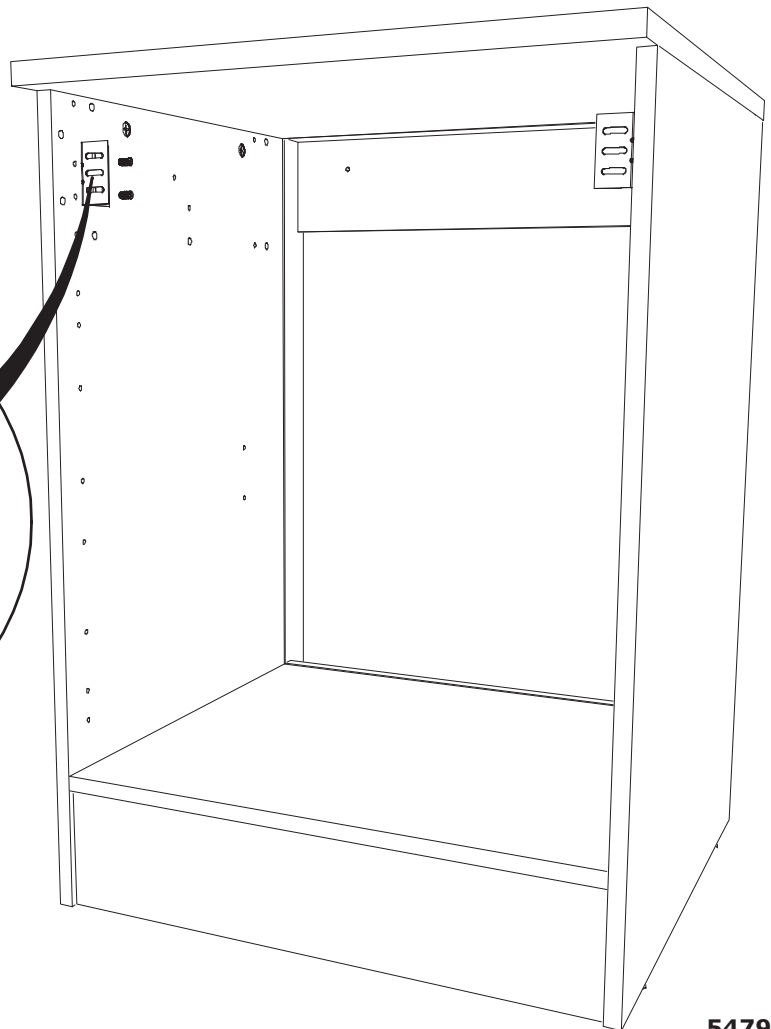
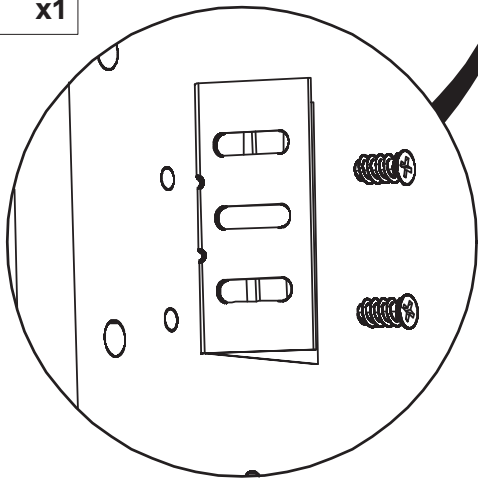
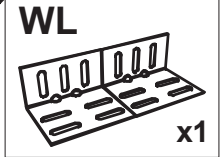
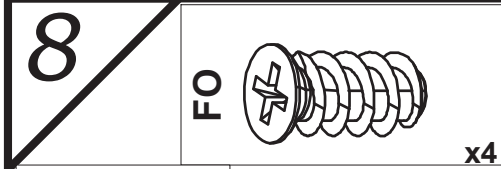
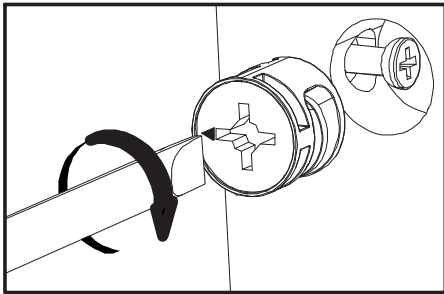
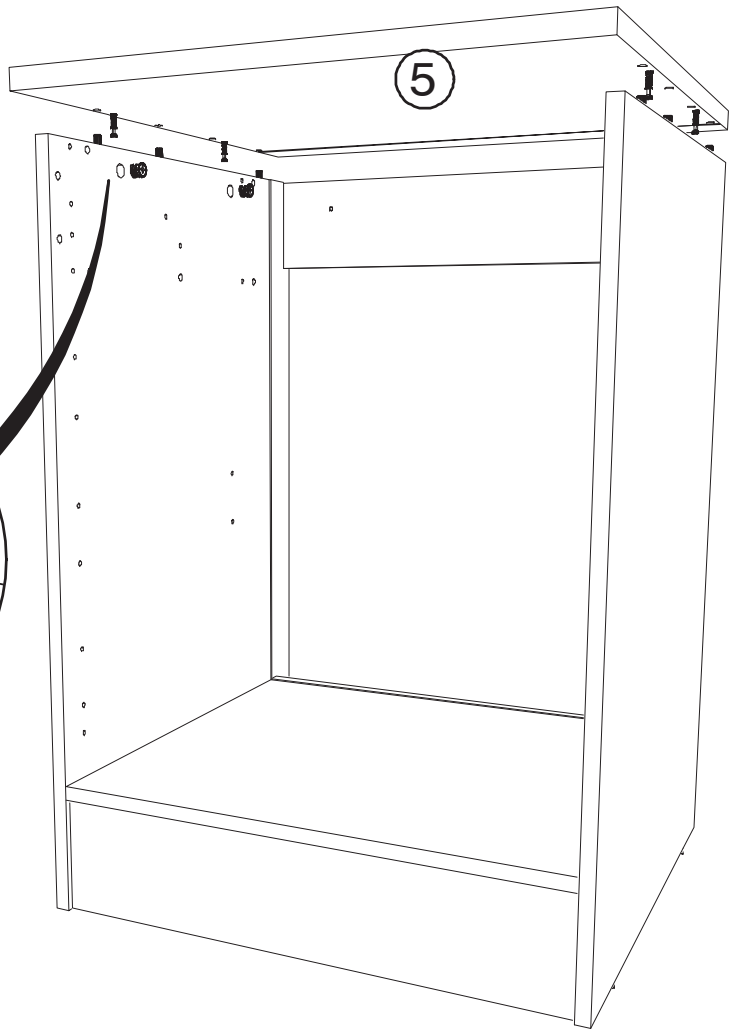
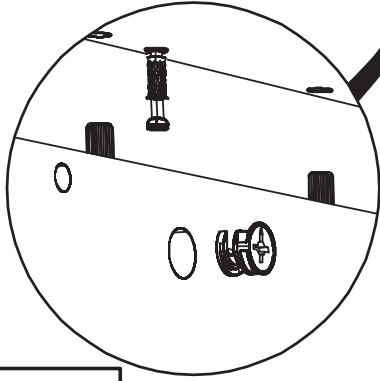
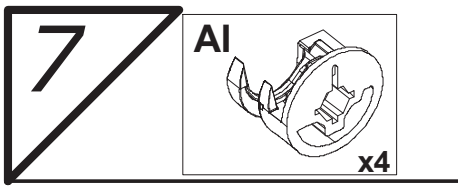

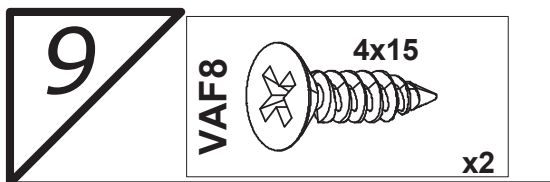

il peut être nécessaire de recouper la pièce 6 en fonction de la hauteur du four.

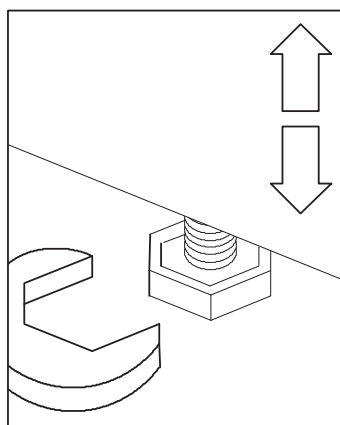
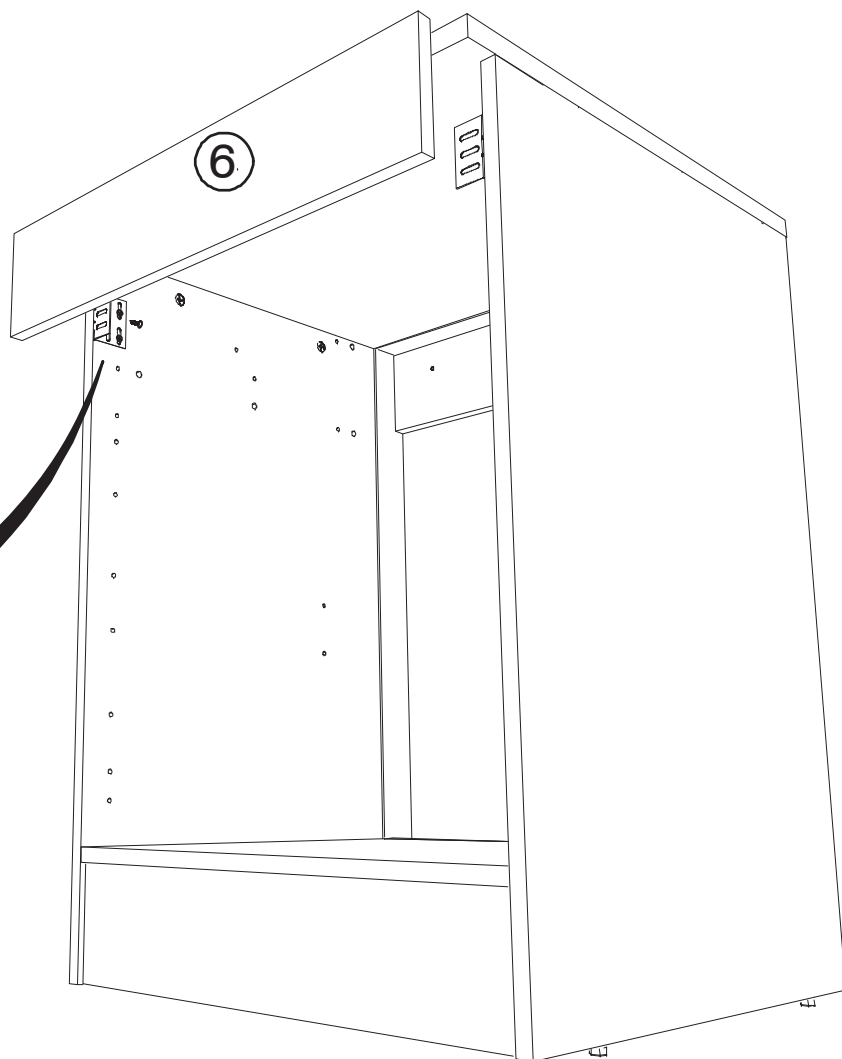
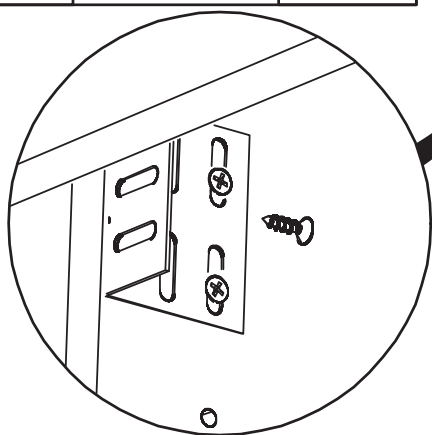
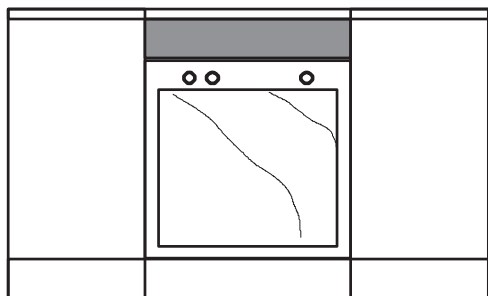

FR Pour votre sécurité : Fixation du meuble au mur
Attention, la fixation doit être réalisée par une personne compétente car cela nécessite des chevilles adaptées à la nature de votre mur.

EN For your safety: the unit should be secured to the wall.
NB this should be carried out by a competent person as you must use the right rawlplug for your type of wall.



LE TRI
+ FACILE



FR

Pensez à
donner ou recycler.



Association

ou



Magasin

ou



Déchèterie

<https://quefairedemesdechets.fr>