



中国认可  
国际互认  
检测  
TESTING  
CNAS L6957

报告编号 (Report No.) : S-22066275A0

# 检测报告

## TEST REPORT

NAME OF SAMPLE: Charging Case

产品名称: 充电盒

CLIENT: NOTHING TECHNOLOGY LIMITED

委托单位: 深圳纳欣科技有限公司

CLASSIFICATION OF TEST: Commission test

检测类别: 委托测试

深圳普瑞赛思检测技术有限公司  
**Shenzhen Precise Testing Technology Co., Ltd.**

| Applicant information<br>申请资料  |   |
|--|---|
| Name of samples:<br>样品名称:  | Charging Case<br>充电盒  |
| Type/ Model:<br>型号规格:  | B157 3.85V 350mAh 1.347Wh INPUT: 5V=0.7A  |
| Lithium content:<br>锂含量:   | —   |
| Trade mark:<br>商标:   | —   |
| Commission by:<br>委托单位:  | NOTHING TECHNOLOGY LIMITED<br>深圳纳欣科技有限公司  |
| Commissioner address:<br>委托单位地址:   | 30F, Building A2, Creative City, Liuxian Rd. Nanshan District, Shenzhen, Guangdong, PRC.<br>000088 2022-09-13<br>深圳市南山区留仙大道留仙洞地铁站创智云城A2栋30楼 |
| Manufacturer:<br>生产单位:   | NOTHING TECHNOLOGY LIMITED<br>深圳纳欣科技有限公司  |
| Manufacturer address:<br>生产单位地址:   | 30F, Building A2, Creative City, Liuxian Rd. Nanshan District, Shenzhen, Guangdong, PRC.<br>深圳市南山区留仙大道留仙洞地铁站创智云城A2栋30楼                      |
| Appearance:<br>样品外观颜色:   | White<br>白色   |
| Sample Type<br>样品类型  | Rechargeable Li-ion Single Cell Battery<br>可充式锂离子单电芯电池  |
| Sample status:<br>样品状态:  | Good<br>完好  |
| Quantity of sample:<br>样品数量:   | 48pcs   |
| Sample identification:<br>样品标识序号:  | c1# ~c48#   |
| Receiving date:<br>接样日期:   | 2022-05-14  |
| Testing date:<br>测试开始日期:   | 2022-05-14  |
| Completing date:<br>测试完成日期:  | 2022-07-06  |
| <b>Conclusion/结论:</b><br>The submitted samples comply with the requirements of UNITED NATIONS Section 38.3 of the seventh revised edition Amend.1 of the Recommendations on the Transport of Dangerous Goods, Manual of Test and Criteria(ST/SG/AC.10/11/Rev.7/Amend.1/Section 38.3)<br>样品符合联合国《关于危险货物运输的建议书试验和标准手册》第七修订版修正 1 第 38.3 节的要求。<br><br>Seal/报告专用章:<br>Date of issue: 2022-07-18 |   |

Prepared by:  
报告编写:

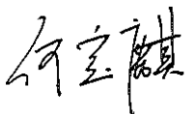

Reviewed by:  
报告审核:



Approved by:  
报告批准:



| Test Conclusion 测试结论 |                                |                     |                    |
|----------------------|--------------------------------|---------------------|--------------------|
| No.<br>序号            | Name of test<br>测试项目名称         | Test result<br>测试结果 | Conclusion<br>本项结论 |
| 1                    | Altitude simulation<br>高度模拟    | See Appendix 1      | P                  |
| 2                    | Thermal test<br>温度测试           | See Appendix 2      | P                  |
| 3                    | Vibration<br>振动                | See Appendix 3      | P                  |
| 4                    | Shock<br>冲击                    | See Appendix 4      | P                  |
| 5                    | External Short-circuit<br>外部短路 | See Appendix 5      | P                  |
| 6                    | Crush<br>挤压                    | See Appendix 6      | P                  |
|                      | Impact<br>撞击                   | See Appendix 6      | N/A                |
| 7                    | Overcharge<br>过度充电             | See Appendix 7      | P                  |
| 8                    | Forced discharge<br>强制放电       | See Appendix 8      | P                  |

Photos of samples and markings  
样品及标识照片

Battery(B157 3.85V 350mAh 1.347Wh INPUT: 5V-0.7A)



SN: XXXXXXXXXXXXXXXXXXXX  
RATED CAPACITY(CASE): 350mAh 1.347Wh  
MODEL: B157 HVIN: B157L, B157R  
IC: 27102-B157 INPUT(CASE): 5V-0.7A  
DESIGNED BY NOTHING TECHNOLOGY  
LTD. LONDON UK, ASSEMBLED IN CHINA.

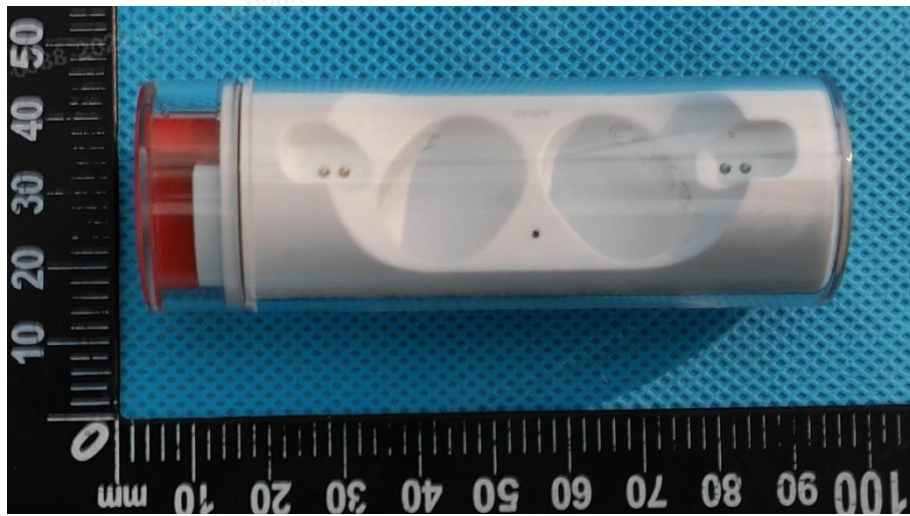



## Appendix 1

### 附表 1

| Test Items<br>测试项目  | Altitude simulation<br>高度模拟   |                        |                     |                        |                          |                                |                     |
|---|---|------------------------|---------------------|------------------------|--------------------------|--------------------------------|---------------------|
| 1.1   | <b>Test procedure</b><br>测试步骤   |                        |                     |                        |                          |                                |                     |
|   | Test cells and batteries shall be stored at a pressure of 11.6kPa or less for at least six hours at ambient temperature (20±5°C).<br>试验电池芯和电池在环境温度(20±5°C)下, 储存在小于等于11.6kPa的压力下至少六小时。 |                        |                     |                        |                          |                                |                     |
| 1.2   | <b>Sample status</b><br>样品状态  |                        |                     |                        |                          |                                |                     |
|   | c1# ~ c5#, at first cycle in fully charged states; c6# ~ c10#, after 25 cycles ending in fully charged states.<br>c1# ~ c5#, 在第一个循环完全充电; c6# ~ c10#, 在第25个循环完全充电。                     |                        |                     |                        |                          |                                |                     |
| 1.3   | <b>Result</b><br>测试结果   |                        |                     |                        |                          |                                |                     |
| Sample No.<br>样品编号  | Before Test测试前  |                        | After Test测试后       |                        | Mass loss<br>质量损失<br>(%) | Residual OCV<br>剩余电压<br>(≥90%) | Test result<br>测试结果 |
|   | Mass<br>样品质量<br>(g)   | Voltage<br>开路电压<br>(V) | Mass<br>样品质量<br>(g) | Voltage<br>开路电压<br>(V) |                          |                                |                     |
| c1#   | 44.963  | 4.905                  | 44.963              | 4.901                  | 0.000                    | 99.92                          | ○                   |
| c2#   | 45.985  | 4.894                  | 45.985              | 4.889                  | 0.000                    | 99.90                          | ○                   |
| c3#   | 45.070  | 4.888                  | 45.070              | 4.882                  | 0.000                    | 99.88                          | ○                   |
| c4#   | 44.873  | 4.873                  | 44.871              | 4.870                  | 0.004                    | 99.94                          | ○                   |
| c5#   | 46.090  | 4.919                  | 46.090              | 4.904                  | 0.000                    | 99.70                          | ○                   |
| c6#   | 45.984  | 4.885                  | 45.983              | 4.882                  | 0.002                    | 99.94                          | ○                   |
| c7#   | 45.827  | 4.875                  | 45.827              | 4.869                  | 0.000                    | 99.88                          | ○                   |
| c8#   | 46.028  | 4.879                  | 46.028              | 4.871                  | 0.000                    | 99.84                          | ○                   |
| c9#   | 46.935  | 4.897                  | 46.932              | 4.889                  | 0.006                    | 99.84                          | ○                   |
| c10#  | 44.877  | 4.886                  | 44.877              | 4.881                  | 0.000                    | 99.90                          | ○                   |
| <p>Note: L-Leakage, V-Venting, D -Disassembly, R -Rupture, F-Fire, O-No leakage, no venting, no disassembly, no rupture, no fire.</p> <p>注: L- 泄漏; V- 排气; D- 解体; R- 破裂; F - 起火; O- 无泄漏、无排气、无解体、无破裂、无起火。</p> |   |                        |                     |                        |                          |                                |                     |

## Appendix 2

### 附表 2

| Test Items<br>测试项目   | Thermal test<br>温度测试  |                     |                  |                     |                       |                                      |                     |
|--|---|---------------------|------------------|---------------------|-----------------------|--------------------------------------|---------------------|
| 1.1  | <b>Test procedure</b><br>测试步骤   |                     |                  |                     |                       |                                      |                     |
|  | <p>Test cells and batteries are to be stored for at least six hours at a test temperature equal to <math>72\pm 2^{\circ}\text{C}</math>, followed by storage for at least six hours at a test temperature equal to <math>-40\pm 2^{\circ}\text{C}</math>, The maximum time interval between test temperature extremes in 30 minutes, This procedure is to be repeated until 10 total cycles are complete, after which all test cells and batteries are to be stored for 24 hours at ambient temperature (<math>20\pm 5^{\circ}\text{C}</math>).</p> <p>将电芯和电池在温度为<math>72\pm 2^{\circ}\text{C}</math>的条件下贮存不少于6个小时, 然后, 在温度<math>-40\pm 2^{\circ}\text{C}</math>条件下贮存不少于6个小时, 两个温度间的间隔最长为30min, 重复操作上述步骤直到10次, 然后, 将其在环境温度为<math>20\pm 5^{\circ}\text{C}</math>的条件下放置24个小时。</p> |                     |                  |                     |                       |                                      |                     |
| 1.2  | <b>Sample status</b><br>样品状态  |                     |                  |                     |                       |                                      |                     |
|  | <p>c1# ~ c5#, at first cycle in fully charged states; c6# ~ c10#, after 25 cycles ending in fully charged states.</p> <p>c1# ~ c5#, 在第一个循环完全充电; c6# ~ c10#, 在第25个循环完全充电。</p>  |                     |                  |                     |                       |                                      |                     |
| 1.3  | <b>Result</b><br>测试结果   |                     |                  |                     |                       |                                      |                     |
| Sample No.<br>样品编号   | Before Test 测试前   |                     | After Test 测试后   |                     | Mass loss<br>质量损失 (%) | Residual OCV<br>剩余电压 ( $\geq 90\%$ ) | Test result<br>测试结果 |
|  | Mass<br>样品质量 (g)  | Voltage<br>开路电压 (V) | Mass<br>样品质量 (g) | Voltage<br>开路电压 (V) |                       |                                      |                     |
| c1#  | 44.963  | 4.901               | 44.958           | 4.829               | 0.011                 | 98.53                                | O                   |
| c2#  | 45.985  | 4.889               | 45.940           | 4.820               | 0.098                 | 98.59                                | O                   |
| c3#  | 45.070  | 4.882               | 45.054           | 4.824               | 0.036                 | 98.81                                | O                   |
| c4#  | 44.871  | 4.870               | 44.856           | 4.828               | 0.033                 | 99.14                                | O                   |
| c5#  | 46.090  | 4.904               | 46.078           | 4.827               | 0.026                 | 98.43                                | O                   |
| c6#  | 45.983  | 4.882               | 45.973           | 4.827               | 0.022                 | 98.87                                | O                   |
| c7#  | 45.827  | 4.869               | 45.819           | 4.811               | 0.017                 | 98.81                                | O                   |
| c8#  | 46.028  | 4.871               | 46.020           | 4.814               | 0.017                 | 98.83                                | O                   |
| c9#  | 46.932  | 4.889               | 46.923           | 4.819               | 0.019                 | 98.57                                | O                   |
| c10#   | 44.877  | 4.881               | 44.868           | 4.827               | 0.020                 | 98.89                                | O                   |
| <p>Note: L-Leakage, V-Venting, D -Disassembly, R -Rupture, F-Fire, O-No leakage, no venting, no disassembly, no rupture, no fire.</p> <p>注: L- 泄漏; V- 排气; D- 解体; R- 破裂; F- 起火; O- 无泄漏、无排气、无解体、无破裂、无起火。</p> |   |                     |                  |                     |                       |                                      |                     |

## Appendix 3

### 附表 3

| Test Items<br>测试项目   | Vibration<br>振动   |                        |                     |                        |                          |                                   |                        |
|--|---|------------------------|---------------------|------------------------|--------------------------|-----------------------------------|------------------------|
| 1.1  | <b>Test procedure</b><br>测试步骤   |                        |                     |                        |                          |                                   |                        |
|  | <p>Cells and batteries are firmly secured to the platform of the vibration machine without distorting the cells in such a manner as to faithfully transmit the vibration, The vibration shall be a sinusoidal wave form with a logarithmic sweep between 7 Hz and 200 Hz and back to 7 Hz traversed in 15 minutes, This cycle shall be repeated 12 times for a total of 3 hours for each of three mutually perpendicular mounting position of the cell.</p> <p>将电芯和电池牢固地安装在振动台的台面上，然后开始振动。振动以正弦波形式，以7Hz增加至200Hz，然后再减少回到7Hz为一个循环，一个循环持续15分钟的对数扫频。每个电芯和电池从三个互相垂直的方向上循环12次，3个小时。</p> |                        |                     |                        |                          |                                   |                        |
| 1.2  | <b>Sample status</b><br>样品状态  |                        |                     |                        |                          |                                   |                        |
|  | <p>c1# ~ c5#, at first cycle in fully charged states; c6# ~ c10#, after 25 cycles ending in fully charged states.</p> <p>c1# ~ c5#, 在第一个循环完全充电；c6# ~ c10#, 在第25个循环完全充电。</p>   |                        |                     |                        |                          |                                   |                        |
| 1.3  | <b>Result</b><br>测试结果   |                        |                     |                        |                          |                                   |                        |
| Sample No.<br>样品编号   | Before Test测试前  |                        | After Test测试后       |                        | Mass loss<br>质量损失<br>(%) | Residual<br>OCV<br>剩余电压<br>(≥90%) | Test<br>result<br>测试结果 |
|  | Mass<br>样品质量<br>(g)   | Voltage<br>开路电压<br>(V) | Mass<br>样品质量<br>(g) | Voltage<br>开路电压<br>(V) |                          |                                   |                        |
| c1#  | 44.958  | 4.829                  | 44.957              | 4.829                  | 0.002                    | 100.00                            | O                      |
| c2#  | 45.940  | 4.820                  | 45.938              | 4.820                  | 0.004                    | 100.00                            | O                      |
| c3#  | 45.054  | 4.824                  | 45.054              | 4.823                  | 0.000                    | 99.98                             | O                      |
| c4#  | 44.856  | 4.828                  | 44.856              | 4.827                  | 0.000                    | 99.98                             | O                      |
| c5#  | 46.078  | 4.827                  | 46.076              | 4.826                  | 0.004                    | 99.98                             | O                      |
| c6#  | 45.973  | 4.827                  | 45.970              | 4.825                  | 0.007                    | 99.96                             | O                      |
| c7#  | 45.819  | 4.811                  | 45.817              | 4.811                  | 0.004                    | 100.00                            | O                      |
| c8#  | 46.020  | 4.814                  | 46.018              | 4.813                  | 0.004                    | 99.98                             | O                      |
| c9#  | 46.923  | 4.819                  | 46.920              | 4.818                  | 0.006                    | 99.98                             | O                      |
| c10#   | 44.868  | 4.827                  | 44.866              | 4.827                  | 0.004                    | 100.00                            | O                      |
| <p>Note: L-Leakage, V-Venting, D -Disassembly, R -Rupture, F-Fire, O-No leakage, no venting, no disassembly, no rupture, no fire.</p> <p>注: L- 泄漏; V- 排气; D- 解体; R- 破裂; F- 起火; O- 无泄漏、无排气、无解体、无破裂、无起火。</p> |   |                        |                     |                        |                          |                                   |                        |



## Appendix 4

### 附表 4

| Test Items<br>测试项目  | Shock<br>冲击  |                     |                  |                     |                       |                             |                     |
|---|--|---------------------|------------------|---------------------|-----------------------|-----------------------------|---------------------|
| 1.1   | <b>Test procedure</b><br>测试步骤  |                     |                  |                     |                       |                             |                     |
|   | <p>Test cells and batteries shall be secured to the testing machine, and each cell shall be subjected to a half-sine shock of peak acceleration of 150g<sub>n</sub> and pulse duration of 6 milliseconds. Large cells may be subjected to a half-sine shock of peak acceleration of 50g<sub>n</sub> and pulse duration of 11 milliseconds. Small batteries shall be subjected to a half-sine shock of peak acceleration of 150g<sub>n</sub> (or Acceleration(g<sub>n</sub>)= <math>\sqrt{\frac{100850}{mass}}</math>, which is smaller) and pulse duration of 6 milliseconds, large batteries shall be subjected to a half-sine of peak acceleration of 50g<sub>n</sub> (or Acceleration(g<sub>n</sub>)= <math>\sqrt{\frac{30000}{mass}}</math>, which is smaller) and pulse duration of 11 milliseconds. Each cell or battery shall be subjected to three shocks in the positive direction followed by three shocks in the negative direction of three mutually perpendicular mounting positions of the cell or battery for a total of 18 shocks</p> <p>以稳固的托架固定住每个电芯和电池样品的全部配件表面。对每个电芯以峰值为150g<sub>n</sub>的半正弦的加速度撞击,脉冲持续6毫秒,大型电芯须经受最大加速度50g<sub>n</sub>和脉冲持续时间11毫秒的半正弦波冲击。对每个电池以峰值为150g<sub>n</sub>(或与<math>\sqrt{\frac{100850}{mass}}</math>中的较小值)的半正弦的加速度撞击,脉冲持续6毫秒,大型电池组须经受最大加速度50g<sub>n</sub>(或与<math>\sqrt{\frac{30000}{mass}}</math>中的较小值)和脉冲持续时间11毫秒的半正弦波冲击。每个电池或电池组须在三个互相垂直的电池安装方位的正方向经受三次冲击,接着在反方向经受三次冲击,总共经受18次冲击。</p> |                     |                  |                     |                       |                             |                     |
| 1.2   | <b>Sample status</b><br>样品状态   |                     |                  |                     |                       |                             |                     |
|   | <p>c1# ~ c5#, at first cycle in fully charged states; c6# ~ c10#, after 25 cycles ending in fully charged states.<br/>c1# ~ c5#, 在第一个循环完全充电; c6# ~ c10#, 在第25个循环完全充电。</p>  |                     |                  |                     |                       |                             |                     |
| 1.3   | <b>Result</b><br>测试结果  |                     |                  |                     |                       |                             |                     |
| Sample No.<br>样品编号  | Before Test测试前   |                     | After Test测试后    |                     | Mass loss<br>质量损失 (%) | Residual OCV<br>剩余电压 (≥90%) | Test result<br>测试结果 |
|   | Mass<br>样品质量 (g)   | Voltage<br>开路电压 (V) | Mass<br>样品质量 (g) | Voltage<br>开路电压 (V) |                       |                             |                     |
| c1#   | 44.957   | 4.829               | 44.957           | 4.828               | 0.000                 | 99.98                       | O                   |
| c2#   | 45.938   | 4.820               | 45.938           | 4.820               | 0.000                 | 100.00                      | O                   |
| c3#   | 45.054   | 4.823               | 45.054           | 4.822               | 0.000                 | 99.98                       | O                   |
| c4#   | 44.856   | 4.827               | 44.856           | 4.827               | 0.000                 | 100.00                      | O                   |
| c5#   | 46.076   | 4.826               | 46.075           | 4.826               | 0.002                 | 100.00                      | O                   |
| c6#   | 45.970   | 4.825               | 45.970           | 4.825               | 0.000                 | 100.00                      | O                   |
| c7#   | 45.817   | 4.811               | 45.815           | 4.811               | 0.004                 | 100.00                      | O                   |
| c8#   | 46.018   | 4.813               | 46.018           | 4.813               | 0.000                 | 100.00                      | O                   |
| c9#   | 46.920   | 4.818               | 46.920           | 4.817               | 0.000                 | 99.98                       | O                   |
| c10#  | 44.866   | 4.827               | 44.866           | 4.827               | 0.000                 | 100.00                      | O                   |
| <p>Note: L-Leakage, V-Venting, D-Disassembly, R-Rupture, F-Fire, O-No leakage, no venting, no disassembly, no rupture, no fire.<br/>注: L- 泄漏; V- 排气; D- 解体; R- 破裂; F- 起火; O- 无泄漏、无排气、无解体、无破裂、无起火。</p> |  |                     |                  |                     |                       |                             |                     |

## Appendix 5

### 附表 5

| Test Items<br>测试项目  | External short circuit<br>外部短路   |                     |              |
|---|--|---------------------|--------------|
| 1.1   | <b>Test procedure</b><br>测试步骤  |                     |              |
|   | <p>The cell or battery to be tested shall be temperature stabilized so that its external case temperature reaches <math>57\pm 4^{\circ}\text{C}</math> and then the cell or battery shall be subjected to a short circuit condition with a total external resistance of less than 0.1 ohm at <math>57\pm 4^{\circ}\text{C}</math>, This short circuit condition is continued for at least one hour after the cell or battery external case temperature has returned to <math>57\pm 4^{\circ}\text{C}</math>, the cell or battery must be observed for a further six hour for the test to be concluded.</p> <p>保持试验环境温度稳定在<math>57\pm 4^{\circ}\text{C}</math>，以使电芯或电池样品外表温度达到<math>57\pm 4^{\circ}\text{C}</math>，然后，在此温度下，将其正负极用小于0.1欧姆的线路短接，待电芯或电池的外表温度恢复到<math>57\pm 4^{\circ}\text{C}</math>之后再持续1小时以上，对电芯或电池必须进一步观察6个小时才能下结论。</p> |                     |              |
| 1.2   | <b>Sample status</b><br>样品状态   |                     |              |
|   | <p>c1# ~ c5#, at first cycle in fully charged states; c6# ~ c10#, after 25 cycles ending in fully charged states.</p> <p>c1# ~ c5#, 在第一个循环完全充电; c6# ~ c10#, 在第25个循环完全充电。</p>   |                     |              |
| 1.3   | <b>Result</b><br>测试结果  |                     |              |
| Sample No.<br>样品编号  | Max. External Temperature<br>样品表面最高温度<br>( $^{\circ}\text{C}$ )  | Test result<br>测试结果 | Remark<br>备注 |
| c1#   | 56.7   | O                   | /            |
| c2#   | 59.1   | O                   | /            |
| c3#   | 58.6   | O                   | /            |
| c4#   | 59.3   | O                   | /            |
| c5#   | 57.7   | O                   | /            |
| c6#   | 59.3   | O                   | /            |
| c7#   | 58.8   | O                   | /            |
| c8#   | 58.6   | O                   | /            |
| c9#   | 56.5   | O                   | /            |
| c10#  | 59.5   | O                   | /            |
| <p>Note: <b>D</b> –Disassembly, <b>R</b> –Rupture, <b>F</b> –Fire, <b>OT</b> –Over Temperature, <b>O</b> –no disassembly, no rupture, no fire, no Over temperature</p> <p>注: <b>D</b>- 解体; <b>R</b>- 破裂; <b>F</b>- 起火; <b>OT</b>- 超过<math>170^{\circ}\text{C}</math>; <b>O</b>- 无解体、无破裂、无起火、不超过<math>170^{\circ}\text{C}</math></p> |  |                     |              |

## Appendix 6

### 附表 6

|                            |   |
|----------------------------|---|
| <p>Test Items<br/>测试项目</p> | <p>Crush 挤压/Impact 撞击</p>   |
| <p>1.1</p>                 | <p><b>Test procedure</b><br/>测试步骤</p>   |
|                            | <p><input checked="" type="checkbox"/> <b>Crush 挤压</b></p> <p>A cell or component cell is to be crushed between two flat surfaces. The crushing is to be gradual with a speed of approximately 1.5 cm/s at the first point of contact. The crushing is to be continued until the first of the three options below is reached.</p> <ul style="list-style-type: none"> <li>(a) The applied force reaches 13kN±0.78kN;</li> <li>(b) The voltage of the cell drops by at least 100 mV; or</li> <li>(c) The cell is deformed by 50% or more of its original thickness.</li> </ul> <p>Once the maximum pressure has been obtained, the voltage drops by 100mV or more, or the cell is deformed by at least 50% of its original thickness, the pressure shall be released.</p> <p>电池芯或组成电池芯在两个平面间挤压。挤压在第一个接触点以约1.5cm/s 的速度慢慢进行，直到下面三个选项之一达到为止：</p> <ul style="list-style-type: none"> <li>(a)作用力达到 13kN±0.78kN；</li> <li>(b)电池芯电压降至少达到100mV；</li> <li>(c)电池厚度和最初比较变形至少50%。</li> </ul> <p>一旦达到最大压力，电压降超过100 mV或者电池芯变形超过50%，压力应该解除。</p> <p><input type="checkbox"/> <b>Impact 撞击</b></p> <p>(applicable to cylindrical cells not less than 18mm in diameter)</p> <p>The sample cell or component cell is to be placed on a flat smooth surface. A 15.8 mm ± 0.1 mm diameter, at least 6 cm long, or the longest dimension of the cell, whichever is greater, Type 316 stainless steel bar is to be placed across the centre of the sample. A 9.1 kg ± 0.1 kg mass is to be dropped from a height of 61 ± 2.5 cm at the intersection of the bar and sample in a controlled manner using a near Frictionless, vertical sliding track or channel with minimal drag on the falling mass. The vertical track or channel used to guide the falling mass shall be oriented 90 degrees from the horizontal supporting surface.</p> <p>The test sample is to be impacted with its longitudinal axis parallel to the flat surface and perpendicular to the longitudinal axis of the 15.8 mm ± 0.1 mm diameter curved surface lying across the centre of the test sample. Each sample is to be subjected to only a single impact.</p> |

## Appendix 6

### 附表 6

|  |  |                     |              |
|--|--|---------------------|--------------|
| Test Items<br>测试项目   | Crush 挤压/Impact 撞击   |                     |              |
|  | Cells and component cells meet this requirement if their external temperature does not exceed 170°C and there is no disassembly and no fire during the test and within six hours after this test.<br><br>(适用于直径不小于18毫米的圆柱形电池) 将电池或元件电池样品平放在一个平面上, 其纵轴平行于测试台面, 将一直径为15.8mm±0.1 mm的316型不锈钢棒横放在电池中心位置。然后, 将一质量为9.1kg±0.1kg的物体从61±2.5 cm的高度落向样品。样品在进行试验时, 其外表温度应不超过170°C。且试验结束后6个小时之内, 样品应无解体、无起火现象发生。 |                     |              |
| 1.2  | <b>Sample status</b><br>样品状态   |                     |              |
|  | c11# ~ c15#, at first cycle at 50% of the design rated capacity; c16# ~ c20#, after 25 cycles ending at 50% of the design rated capacity.<br>c11# ~ c15#, 在第一个循环50%的额定容量; c16# ~ c20#, 在第25个循环50%的额定容量。  |                     |              |
| 1.3  | <b>Result</b><br>测试结果  |                     |              |
| Sample No.<br>样品编号   | Max. External Temperature<br>样品表面最高温度(°C)  | Test result<br>测试结果 | Remark<br>备注 |
| c11#   | 24.9   | O                   | /            |
| c12#   | 25.2   | O                   | /            |
| c13#   | 24.9   | O                   | /            |
| c14#   | 25.2   | O                   | /            |
| c15#   | 25.0   | O                   | /            |
| c16#   | 25.1   | O                   | /            |
| c17#   | 25.3   | O                   | /            |
| c18#   | 25.4   | O                   | /            |
| c19#   | 25.2   | O                   | /            |
| c20#   | 25.3   | O                   | /            |
| Note: D -Disassembly, R -Rupture, F-Fire, OT -Over Temperature, O- no disassembly, no fire, no Over temperature<br>注: D- 解体; R- 破裂; F- 起火; OT- 超过170°C; O-无解体、无起火、不超过170°C |  |                     |              |

## Appendix 7 附表 7

|  |   |                     |              |
|--|---|---------------------|--------------|
| Test Items<br>测试项目   | Overcharge<br>过度充电  |                     |              |
| 1.1  | <b>Test procedure</b><br>测试步骤   |                     |              |
|  | <p>When the manufacturer's recommended charge voltage is not more than 18V, the minimum voltage of the test shall be the lesser of two times the maximum charge voltage of the or 22V, whichever is less. When the manufacturer's recommended charge voltage is more than 18V, the charging voltage of the test shall be 1.2 times maximum charge voltage. The charging current is 2 times of the maximum charging current recommended by the manufacturer.</p> <p>如果厂家推荐的充电电压不超过18V, 本测试的最小充电电压应该是两倍的厂家标定最大充电电压或者是22V, 取其中较小者。如果厂家推荐的充电电压超过18V, 充电电压应该为 1.2 倍的厂家标定最大充电电压。充电电流为厂家推荐的最大充电电流2倍。</p> |                     |              |
| 1.2  | <b>Sample status</b><br>样品状态  |                     |              |
|  | <p>c21# ~ c24#, at first cycle in fully charged states; c25# ~c28#, after 25 cycles ending in fully charged states.</p> <p>c21# ~ c24#, 在第一个循环完全充电; c25# ~c28#, 在第25个循环完全充电。</p>  |                     |              |
| 1.3  | <b>Result</b><br>测试结果   |                     |              |
| Sample No.<br>样品编号   | Voltage Before test(V)<br>测试前开路电压(V)  | Test result<br>测试结果 | Remark<br>备注 |
| c21#   | 4.870   | O                   | /            |
| c22#   | 4.882   | O                   | /            |
| c23#   | 4.885   | O                   | /            |
| c24#   | 4.863   | O                   | /            |
| c25#   | 4.891   | O                   | /            |
| c26#   | 4.864   | O                   | /            |
| c27#   | 4.884   | O                   | /            |
| c28#   | 4.876   | O                   | /            |
| <p>Note: D -Disassembly, F-Fire, O- no disassembly, no fire.<br/>注: D- 解体; F- 起火; O-无解体、无起火。</p> |   |                     |              |

## Appendix 8

### 附表 8

|   |  |                     |                    |                                       |                     |
|---|--|---------------------|--------------------|---------------------------------------|---------------------|
| Test Items<br>测试项目  | Forced discharge<br>强制放电   |                     |                    |                                       |                     |
| 1.1   | <b>Test procedure</b><br>测试步骤  |                     |                    |                                       |                     |
|   | <p>Each cell shall be forced discharged at ambient temperature by connecting it in series with a 12V D. C, power supply at an initial current equal to the maximum discharge current specified the manufacturer The specified discharge current is to be obtained by connecting a resistive load of the appropriate size and rating in series with the test cell, Each cell shall be forced discharged for a time interval(in hours) equal to its rated capacity divided by the initial test current(in ampere).</p> <p>在20±5℃的环境温度下,将单个电芯连接在12V的直流电源上进行强制放电,此直流电源提供每个电芯初始电流为制造厂指定的最大放电电流,放电时间为额定容量除以初始电流。</p> |                     |                    |                                       |                     |
| 1.2   | <b>Sample status</b><br>样品状态   |                     |                    |                                       |                     |
|   | <p>c29# ~ c38#, at first cycle in fully discharged states; c39# ~ c48#, after 25 cycles ending in fully discharged states.</p> <p>c29# ~ c38#, 在第一个循环完全放电; c39# ~ c48#, 在第25个循环完全放电。</p>   |                     |                    |                                       |                     |
| 1.3   | <b>Result</b><br>测试结果  |                     |                    |                                       |                     |
| Sample No.<br>样品编号  | Voltage Before test<br>测试前开路电压<br>(V)  | Test result<br>测试结果 | Sample No.<br>样品编号 | Voltage Before test<br>测试前开路电压<br>(V) | Test result<br>测试结果 |
| c29#  | 3.395  | O                   | c39#               | 3.394                                 | O                   |
| c30#  | 3.395  | O                   | c40#               | 3.395                                 | O                   |
| c31#  | 3.405  | O                   | c41#               | 3.388                                 | O                   |
| c32#  | 3.400  | O                   | c42#               | 3.383                                 | O                   |
| c33#  | 3.378  | O                   | c43#               | 3.395                                 | O                   |
| c34#  | 3.378  | O                   | c44#               | 3.367                                 | O                   |
| c35#  | 3.389  | O                   | c45#               | 3.384                                 | O                   |
| c36#  | 3.385  | O                   | c46#               | 3.388                                 | O                   |
| c37#  | 3.394  | O                   | c47#               | 3.390                                 | O                   |
| c38#  | 3.379  | O                   | c48#               | 3.392                                 | O                   |
| <p>Note: D -Disassembly, F-Fire, O- no disassembly, no fire.</p> <p>注: D- 解体; F- 起火; O-无解体、无起火。</p> |  |                     |                    |                                       |                     |

## 注 意 事 项

### Important Information

1. 本报告无批准人签名和“报告专用章”无效。  
The test report is effective only with both the signature of approver and the report stamp of the laboratory.
2. 除全文复制外，未经批准不得部分复制报告。  
This report can't be reproduced except in full, without approval of the laboratory.
3. 本报告私自转让、盗用、冒用、涂改、或以任何媒体形式篡改均属无效。  
The test report is invalid when anything of the following happens-illegal transfer, embezzlement, imposture, modification or tampering in any media form.
4. 对检测报告若有异议，应于收到报告之日起十五天内向检测单位提出。  
Objections to the test report must be submitted to lab within 15 days.
5. 本报告检测结果仅对受试样品有效。  
The results shown in the report only apply to the sample(s) as tested.
6. 本检测结果中“N/A”表示“不适用”，“P”表示“通过”，“F”表示“不通过”。  
As for the test result “N/A” means “Not Applicable”, “P” means “Pass” and “F” means “Fail”.

深圳普瑞赛思检测技术有限公司

Shenzhen Precise Testing Technology Co., Ltd.

广东省深圳市光明新区公明街道塘尾水库路9号1栋厂房一楼、二楼、办公楼

F1 & F2 Building 1 & Office building, No. 9, Reservoir Road, Tangwei Community,  
Gongming Street, Guangming New District, Shenzhen, Guangdong, China

TEL: 0755-23406061

E-mail: precise@ptl-global.com

URL: <http://www.ptl-global.com>

\*\*\*报告结束\*\*\*

\*\*\*END OF REPORT\*\*\*